Readers secure more worthwhile information from The Washington Post; more accurately, concisely, promptly, and with greatest timesaving.

The Washington Post.

Today—Fair and warmer. Tomorrow—Fair, with gentle variable winds.
Yesterday—High, 77; low, 64.
1931—High, 92; low, 70.
Details on Page 2.

NO. 20,485. ENTERED AS SECOND-CLASS MATTER. POSTOFFICE, WASHINGTON, D. C. WASHINGTON: SUNDAY, JULY 17, 1932. COPYRIGHT, 1932, BY THE WASHINGTON POST CO. FIVE CENTS. WASHINGTON & SUBURBS | TEN CENTS. ELSEWHERE

POLICE ARMY GUARDS WHITE HOUSE FROM VETERANS AS CONGRESS ENDS; MODIFICATION OF FURLOUGHS SEEN

COUZENS RAPS WATSON AFTER ROW ON FLOOR

Says He Hopes Indianan Will Be Defeated in Fall Elections.

FLARE-UP FOLLOWS HOME LOAN DEBATE

Parliamentary Procedure Is Described as "Trick" by Michigan Senator.

(Associated Press.)

Denouncing the Senate leadership of Senator Watson, of Indiana, Senator Couzens (Republican), Michigan, expressed the hope in the Senate last night that he would be defeated in the Indiana elections next fall.

The warm flare-up came during consideration of a resolution in the Senate to appropriate for the newly authorized home loan banking system.

Couzens had been planning to object to consideration of the resolution under Senate rules, but it was offered as an amendment to a minority District of Columbia bill on the Senate calendar, blocking this move.

Described as Trick.

Angered, Couzens denounced the parliamentary procedure as a "trick," and opened a heated attack on Watson.

The Indiana senator replied he was not responsible for the parliamentary procedure and told Couzens the voters of Indiana would decide his political fate and not the senator from Michigan.

"I hope the Democrats will take care of you in Indiana next year," Couzens said. "When it permeates to the country the type of leadership we've had in the Senate this year I am confident of what the Democrats will do in Indiana."

Expresses Resentment.

Couzens said Watson had told many senators he did not favor the home loan bill and had delayed it for months.

"The senator knows a-shrewd, slippery parliamentary trick was used to get around the rules," he added. "I resent that kind of tactics and the methods adopted to secure this appropriation."

Vice President Curtis warned Couzens against transgressing Senate rules.

"I will stay within the rules," Couzens replied, "but I will have the Senate pass on them and not the Vice President.

In Politics 45 Years.

"The senator's methods are well known to the country and his colleagues and will be well known by Indiana by November."

Watson answered that he had been in Indiana politics for 45 years and said "the people understand me and know my habits."

"When the time comes the people of Indiana and not the senator will determine my right to come back."

Watson denied he had delayed the bill, and said its action had been postponed because the Senate banking committee was busy with other matters.

New Antidry Group Will Pray and Sing

2,000 Conquering Christian Crusaders Also Seek Bonus Payment.

Two thousand members of the Conquering Christian Crusaders, an antiprohibition, pro-soldiers' bonus and prosperity loan-seeking group, will hold a prayer and song demonstration in support of their views this afternoon at 3 o'clock on Constitution avenue between Seventh and Ninth streets northwest. Police permission was given yesterday.

Most of the members of the crusaders are without funds and many are quartered in the bonus camps. About half are former service men. The demonstration had originally been scheduled for the front of the White House, but permission could not be obtained.

Henry W. Hayssen, commander of the organization, said the views of his cohorts are anti-communistic and conservative.

Youth May Lose Leg After Motor Accident

Struck by another automobile while standing beside his car parked on the Baltimore boulevard near Laurel, Md., last night, Clarence M. Gaskill of 1510 D street southeast, received injuries which may cause amputation of one of his legs.

Margaret V. Dayton, who said she lives at 4512 Fourteenth street northwest, was arrested and held in bond of $200 on charges of reckless driving. Magistrate Howard U. Gosnell, of Savage, said that the charge was a technical one to hold her pending the outcome of the youth's injuries.

Hundreds of Germans' Lives Lost in Campaign

Berlin, July 16 (U.P.).—The campaign for the German parliamentary election became increasingly virulent today. The toll of dead mounted to hundreds.

Hans Frank, legal adviser of Adolph Hitler, told an audience at Brunswick that "the coming government will be Hitler's National Socialist or there will be no government." Frank estimated the Hitlerite dead at 300 and said, "we will avenge them in a manner which has been discussed for thousands of years."

President Paul von Hindenburg authorized Chancellor Franz von Papen to designate a Reich's commission in Prussia at once if deemed necessary to preserve order.

BRAZILIAN SOLDIERS ADVANCE ON REBELS

Planes Bomb Supply Plant; Concerted Drive Is Due Within 48 Hours.

Federal Army Headquarters, Barra do Pirahy, Brazil, July 16 (U.P.).—Federal troops under Gen. Goes Monteiro advanced slowly but steadily southward in a fan-shaped formation today, engaging in repeated sharp skirmishes with the retreating rebel forces defending the state of Sao Paulo.

A squadron of naval planes flew over Sao Paulo State and bombed the enemy munitions factory at San Bernardino, 20 miles from the port of Santos. Planes flew over Sao Paulo City, rebel headquarters, and dropped proclamations.

Other planes reconnoitered the enemy territory, bombed their outposts and generally prepared the way for a concerted drive, expected within 48 hours, by President Getulio Vargas' 40,000 troops if the Sao Paulo Constitutionalists fail to heed offers to conciliate their differences. One plane returned here today with 23 bullet holes through its fabric.

Scores of truckloads of reinforcements arrived here hourly from Rio de Janeiro and other federal centers.

Rio de Janeiro, July 16 (U.P.).—A police communique today denied "wild rumors" that the city's prisons are filled with political prisoners. Forty-three men are being held aboard the prison ship Don Pedro, but will be released as soon as they prove themselves innocent of participation in antigovernment movements, police said.

The government created a food control commission to prevent profiteering and food shortage.

500 on Hunger March To Indiana's Capital

Hammond, Ind., July 16 (A.P.).—Nearly 500 hunger marchers from Hammond, Gary and East Chicago, Ind., today started a trek to Indianapolis by trucks and automobiles to demand immediate relief of the special session of the State Legislature.

The northwestern Indiana contingent will meet other marches converging on Indianapolis to appear at the legislative doors.

Von Papen Opens Drive On German Joblessness

Berlin, July 16 (A.P.).—Chancellor von Papen's new government initiated a determined attempt to grapple with unemployment today by organizing "the voluntary labor service," and appropriating the first quota of funds for it—55,000,000 marks ($13,035,000).

Work allotted under the voluntary service will be exclusively on public utility projects, such as road-making, quarrying, drainage improvement, soil, &c.

HERRIOT HOLDS YOUNG PLAN IS 'ALTERNATIVE'

Says Return Necessary Unless U. S. Debt Plan Wins.

WORK AT LAUSANNE CALLED PROVISIONAL

Premier Replies in Chamber to Bitter Attack by Nationalist Leader.

Paris, Sunday, July 17 (U.P.).—Premier Herriot declared flatly in the Chamber of Deputies this morning that France must return to the Young plan of reparations settlement unless she can make a "satisfactory" settlement of the debts she owes the United States.

After displaying signs of impatience at being forced to explain the Lausanne reparations settlement throughout the week before the deputies, the premier undertook to reply to the bitter attack on the Lausanne agreement being made by Deputy Louis Marin, Nationalist leader.

"Lausanne Is Provisional."

"Frenchmen can not be asked to pay more than they receive (from Germany)," Herriot declared.

"The Lausanne agreement is provisional. If we make a satisfactory settlement of the debts we owe elsewhere, the agreement becomes final. But if the settlement of our debts is unsatisfactory, then we return to the Young plan (under which Germany would have to pay reparations amounting to almost 100 times as much as the Lausanne agreement calls for).

All Eventualities Seen.

"All possible eventualities have been envisaged," Herriot added in defense of the Lausanne settlement. "Consequently all of our rights are safeguarded."

The French premier entered the debate after Marin had climaxed his remarks with the question:

"What about France's debts to America and Great Britain?"

He previously had said also that France will return to the Young plan if the United States does not make a satisfactory rearrangement of debts.

Mrs. Hutton's Condition Is Reported Precarious

Los Angeles, July 16 (A.P.).—Aimee Semple McPherson-Hutton is suffering from a basal skull fracture and her condition is "critical and precarious," her physician announced tonight upon his return from her Lake Elsinore residence. Attendants said she "continued to bleed from the ears and nose."

"Her vision has been impaired and she has been unable to distinguish certain colors clearly. The doctor has warned us that the greatest care must be exercised."

24 Arrested in Rioting At De Priest's Office

Chicago, July 16 (A.P.).—Twenty-four persons were arrested this afternoon and two Negro policemen were injured as 50 officers dispersed a mob that gathered in front of Representative Oscar De Priest's real estate office to protest reputed evictions by his company.

About 1,000 Negroes were in the mob. Among those arrested were five white women and a 14-year-old Negro girl. Police said the demonstration was staged by the Unemployment Council of the Young Communists' League of America.

Savings Act Study Is Set In Recess

SOLDIER CASH INQUIRY VOTED

End of Hardships On Workers Is Aim

By ROBERT C. ALBRIGHT.

Modification of the more rigorous provisions of the economy act through intervention of the Senate committee that framed them is in prospect next December.

In a parting gesture before adjournment, the Senate last night extended the life of its special economy committee without a dissenting vote.

The revivified group will investigate new retrenchment possibilities, decide "what modifications, if any, should be made in the provisions of the so-called economy act," and report back at the next session.

At the same time a joint committee of both Houses was named to explore the whole field of veterans' compensation left untouched in the economy bill.

Jones to Head Inquiry.

Senator Wesley L. Jones (Republican), Washington, will head the new Senate economy inquiry. He expressed doubt last night that any summer sessions will be held, but indicated the retrenchment study will go forward in the hands of committee clerks.

Senator Kenneth McKellar (Democrat), Tennessee, author of the resolution, held out hope for a report recommending against many alleged "hardships" embodied in the act as adopted.

"The furlough plan undoubtedly has worked many inequalities," he said. "We intend to go over it carefully during the recess and see what can be done to remove them. Then there are still more economies that can be made without injury to the service."

He said the Bingham resolution, for repealing the "married workers" clause, requiring discharge of husband or wife from Federal employ, and the Shipstead resolution exempting Government Printing Office workers who have earned leave due them from the economy act prohibition on paid leave will be given early consideration.

Senator Hiram Bingham (Republican), Connecticut, who already has pledged himself to work for removal

Continued on Page 3, Column 5.

Another Boy Now Feared Kidnaped

New Search Is Started in Minnesota After Body of Baby Is Found.

St. Paul, July 16 (A.P.).—Residents of the Twin Cities area, whose search for one missing boy resulted in finding of his body Thursday, hunted another tonight. Kidnaping was feared by some relatives.

Robert Seid, 8, son of Mr. and Mrs. Carl Seid, of St. Paul, last was seen yesterday on the shore of White Bear Lake near here. He told relatives he would hunt marsh reeds until they returned from bathing. They returned a half hour later and could not find him. The lake was dragged and a nearby swamp area searched.

His grandmother, Mrs. Mary Stewart, feared kidnaping. None knew a possible motive for seizure. The boy's father is a salesman, in moderate financial circumstances. Meanwhile, officers continued seeking clews concerning Leslie Delona, 20-month-old boy, found dead in a cesspool near his home in Columbia Heights, Minneapolis suburb.

Licenseless Doctor Ordered to Leave City

On his promise to leave town, "Dr." Alphonse Carfara yesterday was allowed his liberty in Police Court after he had entered a plea of guilty to a charge of practicing medicine without a license.

He was arrested by headquarters detectives after the death of Helen Anstine, 4 years old, daughter of a bonus marcher, on Thursday of last week. He had allegedly treated the girl, and while the District coroner failed to find anything amiss in the girl's death, dejectives ascertained that Carfara did not have a medical license.

Deadlock on Currency Is Broken

HOUSE YIELDS TO EXPANSION

Dry Law Debate Marks Finish Of Session

Congress adjourned at 11:23 p. m., until the short session opens in December.

(Associated Press.)

In a weary finale to its intense and laborious long session, the Seventy-second Congress made ready for adjournment last night after getting the relief and home loan bank legislation in shape for presidential signature.

The Senate chamber echoed with prohibition debate through the closing hours, while that branch waited determinedly for the surrender that the House finally made on the currency expansion rider to the home loan bill.

By the slender margin of 120 to 114, the House capitulated after twice voting overwhelmingly to resist Senate votes of insistence on the Glass-Borah proposal which allows for almost $1,000,000,000 expansion of the currency.

It was expected that President Hoover would sign this bill, the home-loan bank section of which represented the last major item in the bipartisan legislative program he fostered.

Defers Relief Bill Action.

He deferred approving the $2,122,000,000 relief bill for a few days.

Arrangements were made for the President to sign last-minute bills at the Capitol, but his entrance there was held up pending the final House vote on the home-loan bill.

Many were on hand in the last deliberations, but one prominent figure was absent. Speaker John N. Garner, Democratic vice presidential nominee, chose not to wait for the adjournment—heading for his home in Uvalde, Tex., at twilight, there to "rest and fish" prior to going into the campaigns.

The Senate's closing debate on prohibition started suddenly late in the afternoon when Senator Glass (Democrat), Virginia, succeeded on a 37-to-21 vote in having his resolution proposing a substitute for the eighteenth amendment taken up.

House Votes Funds.

Immediately after final approval of the home loan bill, the House passed

Continued on Page 2, Column 2.

Tariff War Peace Offered Free State

Britain Would Agree if Basis of Discussion Could Be Found, London Says.

London, July 16 (A.P.).—Great Britain today offered to call off the Anglo-Irish tariff war if an agreement could be reached with the Free State for a basis of continued discussion of differences. The British government previously had offered to arbitrate and President De Valera of the Free State had accepted, but the conditions of arbitration could not be agreed upon.

The new British offer also contained the provision that if the Free State would pay the defaulted land annuities due on June 30 and agree on terms for arbitration, Great Britain was willing to call off economic hostilities.

Dublin, Irish Free State, July 16 (A.P.).—Enthusiastic crowds greeted President Eamon de Valera this evening when he returned from London, where his discussions with Prime Minister Ramsay MacDonald about the Anglo-Irish controversy resulted in deadlock and apparently cleared the way for economic warfare between the two nations. It was said authoritatively that there were no immediate prospects for resumption of the negotiations.

Wheat at Lowest Price Since 1861 Trade Start

Chicago, July 16 (A.P.).—Wheat, the golden crop of not so long ago, had to look back to Queen Elizabeth's day to find its equal on the marts of today.

Resistance sapped by want of any interest in the pit, wheat prices sank away to the lowest level touched since trading began in 1861—44 1-4 cents a bushel for July delivery.

Hoover Gives Up Plan To Go to Capitol Hill

While police last night were driving a group of bonus marchers from in front of the White House and establishing lines a block away beyond which the veterans were to be kept, President Hoover abandoned plans to drive to the Capitol for adjournment of Congress.

At 8 p. m. the Executive had started for the Capitol, but turned back when notified by House and Senate leaders that adjournment would be delayed. For two and a half hours the President's car remained at the White House door, its motor running, while a detail of motorcycle police waited to be an escort for the trip to the Capitol. Meanwhile the President remained in the Lincoln study.

The President's presence at the closing of a session of Congress is not required by law, but tradition calls for his attendance to sign any bills passed in the final hours.

34 NEW CITY LAWS RECORD OF SESSION

Gibson License Regulation Held Most Important of Legislation.

Thirty-four District measures enacted into law since last December last night remained the legislative record of one of the most strenuous sessions from the standpoint of the District in the history of Congress.

Under guidance of its first woman chairman, Mrs. Mary T. Norton, the House District committee pushed five additional measures to House passage. Fourteen remained on the calendar, while three-score others never left the committee.

From the standpoint of taxpayers, the Senate's achievements were chiefly important for legislation it did not pass—namely the four House Mapes taxation measures designed to levy $4,000,000 in additional revenues, and the Howell "home raid" bill. Neither of these got out of the Senate District committee.

Outstanding among the 34 measures which passed both Houses was the Gibson license law revising the District's whole system of fees and promising $100,000 in additional revenues. Second only to this was the Capper firearms act, tightening regulations restricting the purchase of dangerous weapons, and throwing up new police safeguards around the traffic in guns.

From the standpoint of providing

Continued on Page 8, Column 3.

Senate Votes Vacations With Pay for '32 Cadets

(Associated Press.)

Vacations with pay for this year's West Point graduates despite the economy law were approved yesterday by the Senate, but the House yet must pass on the question.

Without a record vote, the Senate approved a joint resolution by Chairman Reed, of the military affairs committee, suspending application of the "no vacation" provisions of the economy law to graduating cadets. It would be retroactive to July 1, the beginning of the fiscal year.

Wide Area Around Executive Mansion Blocked Off to Balk Picketing Plan.

ADVANCE OF 50 SOLDIERS FRUSTRATED; 3 ARRESTED

March of Death at Capitol Called Off; Protection Is Reported Ordered by President.

Pedestrians and motorists were forced to give the White House a wide berth last night following an attempt by a straggling band of about 50 veterans to picket the Executive Mansion.

The largest massing of policemen seen in Washington since the race riots shortly after the World War, entirely isolated the area from H street and Pennsylvania avenue northwest between the Treasury Building and the War Department, through orders issued, according to Brig. Gen. Pelham D. Glassford, superintendent of police, directly from the President.

No one was allowed to walk or drive on Pennsylvania avenue or to cross the police guard lines. Every available policeman had been ordered on duty as the half a hundred veterans moved on the White House and the massed policemen easily cleared the bonus seekers away with little disorder.

Three Arrests Are Made.

Three of the would-be picketers were arrested, including Urbain Ledoux, "Mr. Zero," who made a loud protestation that his constitutional rights were being violated as he was loaded in a taxicab by Gen. Glassford and some of his men for a trip to the Third Precinct Station.

The straggling line of veterans, some of them bearing American flags, began marching up Pennsylvania avenue toward the White House shortly before 10 o'clock last night. Less than an hour later they had been dispersed, but the huge force of police they had called out remained behind to discourage any further attempt to picket, and to guard the White House.

President Hoover had been waiting in Lincoln study of the White House for a visit to the Capitol to sign some bills when the march up Pennsylvania avenue began.

His car, with an escort of a dozen motorcycle officers, was waiting out in front to take him there should he decide to attend the adjournment of Congress.

White House Gates Closed.

The iron gates at the White House had been closed to prevent any of the marchers from entering the grounds, but while the White House police guard was greatly augmented, this force never left the grounds, giving the discipline for violation of the law against picketing to the District of Columbia.

The band which marched on the White House was identified by police as being composed of the followers of John Pace, reputed Communist leader of the left wing veterans.

Following adjournment of Congress last night, Roy Robertson, leader of the 400 or more Far Western bonus seekers, called off the "march of death" at the Capitol. Robertson said that since Congress had adjourned there was little use of continuance of the demonstration. The men were sent to billets.

Alleged Reds Dispersed.

The band of alleged Communists, led by Dave Smith, a towering blonde veteran from Albuquerque, N. Mex., was met in front of the White House by Lieut. Charles McGuiness, of the Third Precinct, and Sergt. Robert Frazier, of headquarters.

Acting as spokesman for the authority of the law, Sergt. Frazier told the marchers that they would not be allowed to walk in formation and that even two of them walking to-

Continued on Page 3, Column 2.

GLASS GETS DEBATE ON REPEAL PROJECT

Senate Votes Consideration of Substitute for Eighteenth Amendment.

(Associated Press.)

By nearly the two-thirds vote which is necessary for approval of submitting a constitutional amendment to the States, the Senate late yesterday agreed to consider Senator Glass' resolution proposing a substitute for the eighteenth amendment, with the saloon barred and control of liquor given to the States.

Twenty Democrats voted to take up the proposal and were joined by 16 Republicans and the 1 Farmer-Laborite to produce a total of 37 votes. The vote was 2 short of two-thirds of those voting.

Twenty-one votes were cast against considering the measure, 17 Republican and 4 Democratic. The latter included Senator Sheppard, of Texas, coauthor of the eighteenth amendment.

Some advocates of repeal, elated at the victory, claimed the ballot as a test of strength. Although they did not expect a final vote before adjournment, they pointed out that the Glass measure would be the Senate's unfinished business when it reconvenes in December, unless referred to committee.

The resolution says:

"Article 18 of the amendments to this Constitution is hereby repealed. The sale of intoxicating liquors within the United States or any Territory subject to the jurisdiction thereof for consumption at the place of sale (commonly known as the saloon), and the transportation of intoxicating liquors into any State, Territory, District or possession of the United States in which the manufacture, sale and transportation of intoxicating liquors are prohibited by law, are hereby prohibited. The

Continued on Page 2, Column 2.

3 Killed by Bomb Handed To Roumanian Candidate

Wife and Children Are Victims; King Carol's Position Regarded Critical in Today's Parliamentary Election After Violent Campaign.

Bucharest, Roumania, July 16 (U.P.).—Violence in the campaign for tomorrow's parliamentary election was climaxed today by a bomb outrage killing three persons.

In the town of Backau, unidentified persons handed a parcel to the Rev. Mr. Magiresca, leading local candidate of the National Peasant party. The parcel exploded, killing the pastor's wife and two children and gravely injuring Mr. Magireson and a servant.

The campaign has been bitter and the election may prove critical for King Carol, whose difficulties have been multiplied by the financial depression.

The voters will elect 387 members of the chamber, which was dissolved by the king last month after the National Democratic government of Dr. Nicholas Jorga was forced out in favor of Dr. Alexander Vajdavoevod, of the National Peasant party.

The National Peasants were expected to win the election, and if they do, there was much speculation on whether Julius Maniu, former premier and president of the party, would emerge from his political retirement.

Should Maniu choose to come to power, or direct affairs from the background, the situation might develop into a showdown on authority between the king and parliament.

Recess Economy Quiz Authorized by Senate

(Associated Press).

The Senate yesterday authorized its special economy committee to continue its investigation of governmental expenditures during the Congressional recess.

Garner Leaves for Texas Before House Adjourns

Turns Over Gavel to McDuffie and Catches Train to Take Him to Rest and Recreation Before Campaign.

Leaving a dying Congress in the throes of near-adjournment, Speaker Jack Garner caught a train bound for his native Texas last night.

After turning over his gavel to John McDuffie, representative from Alabama, the Speaker left the House, which was in a jovial mood. It had been waiting all day for the Senate to complete its work.

An hour before his train left, he slipped away to meet Mrs. Garner. Together they went to the station at Seventh street and Maryland avenue southwest. Their Chesapeake & Ohio train stopped especially at the small station. At 6:01 p. m. they were speeding toward home and rest.

The last occasion on which the Democratic vice presidential nominee appeared in the House, members came forward to wish him well on his vacation.

Walter Newton, one of the President's secretaries, was in the House. "Have a nice summer, Jack, because you're going to have a tough fall," he said.

"The election is already over," Garner replied. "What I hate is to leave this body and go somewhere else."

At his Uvalde, Tex., home, Garner will fish and hunt and rest, to prepare himself for the strenuous campaign.

He departed on the air-conditioned train, the "George Washington," which will reach St. Louis this afternoon. He has not planned to deliver any speeches on his way home, where he will spend at least two weeks.

As to the campaign which will follow his vacation, he said that whatever was decided by the committee he would do.

NEWS of the Surrounding States *Appears on Pages 5 and 17 Today*

HEAT WAVE BROKEN IN MOST OF NATION

Death Toll May Reach 75; Torrid Return Threatened; Crops Are Damaged.

(Associated Press.)

Summer's first sweltering blast retreated over most of the Nation yesterday leaving a toll of perhaps 75 dead and considerable crop damage—and also a threat to return soon with even higher temperatures.

Several sections of the Nation, notably the Southwest, suffered under uncomfortable heat, but the 95 to 100 degree temperatures of Friday were lacking in most places, except in the Western plains States where 100 plus readings were quite common. Elsewhere from coast to coast, most of the Nation had endurable, and in many sections enjoyable, week-end weather.

A prediction of new and perhaps more intense heat within the next few days was made, however, by C. A. Donnel, Government weather forecaster in Chicago. He predicted Chicago and the Midwest would be "mostly fair and warmer" Sunday with the probability of scorching weather soon if southwest winds prevailed.

Similar forecasts came from other sections—all of them indicating summer has settled down in earnest.

Chicago Heavy Sufferer.

The toll of dead in Chicago from the 97 degree heat Friday reached sixteen, with two additional deaths from prostration. Drownings and crowded bathing beaches and resorts during the hot spell were believed to have increased the deaths to well over 100.

Thunder storms were reported moving over Iowa Saturday, giving Midwesterners a reason to hope for several days of cool weather. Pennsylvania and sections of the Midwest found relief earlier in the day through showers, but there was no rain for the Southwest.

Crop damage was believed to have been confined to the Cotton Belt States, where grave fears for the yield were felt if the intense heat returned. Bartlesville, Okla., was believed to hold the record—108 degrees—although Phillipsburg, Kans., with 107 and Longview, Tex., with 105, were pressing it closely. Other high Kansas readings were Neodosha, 104; Fort Scott, 102, and Independence, 101.

Crops in South Damaged.

Counting a list of 20 reported deaths as a result of a full week of excessive heat, Northeastern and Atlantic seaboard areas in the South were slightly cooler following thundershowers.

Live stock suffered severely in the protracted heat wave, nearly 60 mules having died in the fields in Arkansas. Farmers in many sections were forced to do their plowing early in the morning and late in the evening.

Fears that the blazing sun would burn the cotton in the fields contributed to a 10-point rise in the price of the staple on the New Orleans market. Cotton advanced a dollar a bale yesterday for the same reason.

High temperatures included:

Meridian, Miss., 94; Montgomery, Ala., 96; New Orleans, 96; Memphis, Tenn., 96; Macon, Ga., 88; Jacksonville, Fla., 96; Charleston, S. C., 94; Wilmington, N. C., 90; Knoxville, Tenn., 92; Spartansburg, S. C., 97; Richmond, Va., 79.

Dry Reaffirmation Urged on Hoover

Northern Baptist Delegates Pledge Selves to Fight for Prohibition.

San Francisco, July 16 (A.P.).—Hope that President Hoover "may declare himself afresh in favor of prohibition was expressed by the National Northern Baptist Convention here today as the delegates pledged themselves to battle in behalf of the eighteenth amendment and the Volstead act.

The expression concerning the President's attitude was added by the convention, by unanimous vote, to a resolution which called for unswerving support of the present dry laws.

At the same time the convention added to the resolution a "desire to commend President Hoover for the improvement in the enforcement of the laws made in pursuance of the eighteenth amendment. * * *."

"Gratification" was also expressed "that Congress has repeatedly refused to favor the attempts made by her wet members to so change the law as to increase the alcoholic content of salable beverages."

Bones in Resort Blaze Are Believed Woman's

New York, July 16 (A.P.).—The finding of several charred bones today by firemen searching the debris of Silvers Baths, destroyed Wednesday by the Coney Island fire, caused police to believe Mrs. Fannie Belford, 75, perished in the flames.

The aged woman left her home Wednesday, saying she was going to Silvers Baths. She usually spent some time in the steam room there, and it was approximately in the location of the steam room the bones were found. Police said Mrs. Belford was the only person reported to them as missing after the fire.

3,000 Couples Engage In Record Card Party

Ripon, Calif., July 16 (U.P.).—Participating in the "world's largest card party," approximately 3,000 couples drew up their chairs, cut for the deal, and began playing bridge, whist and pedro on tables scattered over the downtown streets tonight.

Men, women and children, representing all classes and ages, mingled together under the lights strung over the tables. Lattice work fences broke any breezes that might have whipped dummy hands onto the pavement.

Harry Bannister Denies He Will Wed Nancy Lyon

Detroit, July 16 (A.P.).—Harry Bannister, who didn't want to be known as Ann Harding's husband and has been much in the public eye as her former husband for some weeks, reached Detroit this evening on his flight from Hollywood. He brought down his single-seater plane at the city airport and smilingly answered questions about his rumored engagement to Nancy Lyon, of Los Angeles.

"Hollywood is the championship town when it comes to broadcasting anything for the sake of publicity," he said. "That's all there is to it."

CONGRESS ENDS LONG SESSION AS CURRENCY DEADLOCK FALLS

Continued from Page 1.

and sent to the Senate a $300,000 appropriation for administrative expenses of the new loan system.

On the third vote in hours of dispute, the House finally gave in to the other branch which thrice had insisted on the plan whereby currency can be increased close to $1,000,000,000. The break followed a statement by Representative Snell, the Republican leader, that he preferred to vote for the rider to having the home loan bill killed.

On previous votes Snell had cast his strength against the Senate amendment.

The motion to accept the Senate's clause was made by Chairman Steagall, of the banking committee, who said "it is obvious the House wants to end a controversy which in its closing hours presents a picture not attractive to the people of the United States."

Provision of Amendment.

Under the disputed amendment, national banks would have the right to issue currency against United States bonds paying 3½ per cent interest or less.

The home loan bill proper provides for a system of eight to a dozen banks which are to take home mortgages and loans from building and loan associations, insurance companies and others dealing in real estate paper so as to relieve the pressure upon these companies and relax their demands upon home owners, with the expectation that eventually this would make available capital for loans to finance new construction.

This Federal banking system was the last of President Hoover's major recommendations to Congress.

On the previous votes the House had rejected 221 to 89 and 156 to 102 the Glass provision for expanding national bank currency.

Representative McFadden (Republican), Pennsylvania, was the principal speaker in opposition. He said the Glass amendment would "disrupt national banks throughout the United States," and that the House had been "visited by a lobbyist from the White House" who informed the leaders that if the House yields there was "no chance" the President would not sign the bill.

Answered by Snell.

Walter Newton, one of the President's secretaries, had been on the floor frequently during the evening.

Replying to McFadden, Snell said he had been "unfair to his former colleague, Mr. Newton." He denied that Mr. Hoover had instructed the Republicans to yield.

There was a flurry of pleased excitement in the Senate chamber as word came over that the House had receded and broken the deadlock.

Senators were pleased not only that the bill was saved, but that the session was nearing an end, which had been threatened by the conflict.

Senators Borah and Glass, sponsors of the currency measure, were surrounded by their congratulatory colleagues.

The relief bill carried with it the provision for publicity on all loans to be made by the Reconstruction Corporation. For a time this had threatened deadlock for that bill also, but finally Senate leaders said they were convinced the language of the clause did not require publication of the loans, an agreement was reached and the bill passed. House leaders insisted that the reports which the corporation must make to Congress were public property.

The measure will make available $300,000,000 for loans to States needing help in relieving destitution; $322,000,000 for a public works program, when and if the Treasury certifies it can be financed without damage to Government credit; and $1,500,000,000 expansion of the borrowing and lending power of the Reconstruction Corporation, to be used for making loans on employment-producing, self-repaying construction.

Loan Bill Messengers Set Marathon Record

(Associated Press.)

The messengers who had to tell the Senate that the House "wouldn't recede" and had to tell the House that the Senate would "further insist" spent yesterday piling up a long-distance marathon record between the two.

The reading clerks of the two branches tried to count up how many trips do the other side of the Capitol they'd made on the home loan bill, on the relief bill and on what Uncle Joe Cannon called "chicken feed."

They finally shook their heads, gave it up and wished they had worn pedometers.

SENATE VOTES FOR DEBATE ON GLASS REPEAL PLAN

Continued from Page 1.

Congress and the several States shall have concurrent power to enforce this article by appropriate legislation.

"This article shall be inoperative unless it shall have been ratified by conventions in the several States, as provided in the Constitution, within seven years from the date of the submission hereof to the States by the Congress."

Debate brought numerous references to the presidential campaign and the situation created by the submission plank of the Republicans and the repeal plank of the Democrats.

Senator Bingham, an active Republican proponent of repeal, objected to several features of the Glass resolution, and asserted it did not carry out the platform pledge of either party. He found much fault with the clause prohibiting the consumption of liquor at the place of sale, saying it would prohibit the sale of liquor at restaurants and hotels.

Bingham proposed that a resolution for flat repeal be substituted for the Glass amendment.

Senator Tydings (Democrat), Maryland, also for repeal, opposed the Glass proposition on the ground that it would place a police regulation in the Constitution—in reference to the section allowing for Federal control to outlaw the saloon.

Senator Norris (Republican), Nebraska, sought to have the Glass and Bingham resolutions referred to the judiciary committee which he said, saying he was "very much grieved at this development of radicalism" in the Senate. He meant the Senate taking up resolutions that had not been before committees.

"In all the reforms that you Democrats like to talk about that occurred during the reign of Woodrow Wilson," Norris continued, "can a Democrat here point to a single one of them that was carried out by unanimous consent?"

"I never dreamed I'd live to see the time when my country, particularly the Senate, was going over to the control of the radicals," he added.

Glass Accuses Bingham.

Bingham's repeal resolution would require ratification by State conventions chosen by the people. He pointed out that Glass made no provision for the selection of convention delegates, and said it thus did not carry out the provisions of the party platforms.

Glass vigorously criticized Bingham, accusing him of seeking to make political capital of the prohibition situation. He called attention to the minority platform report which Bingham sponsored at the Republican convention, asserting it called for the abolition of the saloon and protection of the States. Then, recalling Bingham's objections to certain features of his resolution, the Virginian said "the Senator has ripped off his own disguise and does not want to protect the States."

Explaining his action in drafting the resolution, Glass said he had simply proposed that the States settle the question.

"That doesn't bind me or any senator who votes for it to vote for repeal," he said. "I intend to use every effort of persuasion and argument to have the State of Virginia oppose repeal.

"I have been a lifelong dry, so to speak. I don't know the taste of intoxicating liquor. But I have never been a zealot."

Blames "Clerical Fanatics."

"It was the excesses of the liquor traffic that brought on Federal prohibition and more recently it has been the excesses of clerical fanatics that has created the present terrific reaction against prohibition."

Bishop James Cannon, jr., of the Methodist Episcopal Church South, a political foe of Glass, was in the gallery listening to the debate.

Senator Walsh (Democrat), Massachusetts, said the "best way and most satisfactory way of restoring State rights would be by the submission of a flat repeal resolution."

"I fear, however, that there is great possibility of a division of sentiment among those urging a change in the prohibition laws which will long postpone action unless we get together," he said.

"The saloon caused prohibition. The speakeasy caused the present agitation—the inability of the Government to enforce the prohibition laws.

"In my humble judgment it is absolutely out of the question to consider getting favorable action for repeal unless there is a method of preventing the saloon's return."

Borah-Glass Colloquy.

Senator Borah (Republican), of Idaho, asked if it would be possible to prevent return of the saloon once liquor was legalized.

"The reason for advocating repeal that is stronger than any other," Borah said, "is that the national Government is unable to enforce the liquor laws. If we go a step further and legalize the sale it will be practically impossible for the national Government to say it can not be drunk at a certain place."

Glass denied that he was legalizing liquor.

"I propose to allow the State to legalize the sale, but to forbid them to legalize saloons," he said.

Borah said he agreed with the objective of the Virginian, but after two years of study was convinced it could not be achieved.

"Would you leave conditions as they are and make no effort to improve them?" Glass asked.

"No," Borah replied, "but when we find it impossible to control the method of selling liquor when it is illegal, we will find it impossible when States make it legal."

Glass suggested that under his proposal, those places allowed to sell liquor would help to enforce the laws against the selling of it unlawfully.

Beaver Obsequies At 11 Tomorrow

Was in Motion Picture Business in Capital Nearly 15 Years.

Funeral services will be held tomorrow at 11 a. m. at the S. H. Hines funeral parlors, 2901 Fourteenth street northwest, for Howard Beaver, formerly of Washington, who died Friday in Albany, N. Y. Burial will be in Rock Creek Cemetery.

Mr. Beaver was connected with the motion picture industry in the Capital for nearly fifteen years. He opened an independent exchange here, sold out to the Educational Films and later went back into the business as manager of the Educational office here, a position he held until his transfer to Albany about a month ago.

He was stricken suddenly about a week ago and was confined to his hotel in Albany until his death Friday morning. Brief services were held in that city Friday night and then the remains were brought to Washington. Mrs. Beaver accompanied her husband's body to the Capital yesterday.

River Victim's Identity Proved by Fingerprints

The body of a man found floating in the channel at the foot of Eighth street southwest Wednesday afternoon was yesterday identified as Edward O. Kemp, a former soldier. Police identified him by his fingerprints.

When the body was recovered a card bearing the name of William P. Coring, of the bonus army stationed at Camp Marks, was found. The name on the card gave rise to the belief that it was Coring who had drowned. Kemp will be buried in the Arlington Cemetery.

Hospital Drug Theft Is Charged to Prisoner

William W. Kimball, 37, of 3527 Fourteenth street northwest, said by police to be a member of an alleged dope ring whose operations were recently discovered, was charged with housebreaking yesterday in connection with the theft of a quantity of drugs from the Homeopathic Hospital several months ago.

Kimball was also charged with the violation of the Harrison narcotics act.

$1,000,000,000 SAVED IN APPROPRIATIONS

Byrns and Jones, However, Fail to Agree on Who Should Get Credit.

(Associated Press.)

Valedictory messages to the public upon adjournment, from the financial leaders of the House and Senate, announced yesterday that more than $1,000,000,000 had been cut from Government appropriations this year.

But the Democrat and the Republican, Representative Byrns, of Tennessee, and Senator Jones, of Washington, agreed neither on the exact figure nor on who should get the credit. Both reached the total by comparing the appropriations for 1933 (fiscal year) to those for 1932.

Mr. Byrns, chairman of the House appropriations committee, said $1,139,853,618 was saved, reducing expenditures from $5,026,046,098 to $3,886,192,479. He contended, furthermore, that his own Democratic-dominated committee started the movement and that President Hoover's suggestions for cuts were "mere generalities." He gave the Senate credit for saving $22,000,000.

Jones, chairman of the parallel committee on the Senate side, set the reduction at $1,007,353,628, with 1932's total outlays figured at $5,618,546,098 and 1933's at $4,761,192,470, from which is deducted $150,000,000 as the national economy bill's minimum saving.

Jones did not attempt to apportion credit, but asserted:

"The reduction of over a billion dollars in our appropriations will undoubtedly have a most beneficial effect and give cheer and comfort to our already overburdened taxpayers."

Lausanne Agreement Denounced by Hearst

Los Angeles, July 16 (A.P.).—The "gentlemen's agreement" at the Lausanne reparations conference was branded "a crooked conspiracy by European confidence men and their American confederates to rob the American people" by William Randolph Hearst tonight.

The newspaper publisher interpreted the agreement as a move toward cancellation of the war debts owed the United States. He denounced "the proposed debt cancellation" on the grounds that it would arouse international distrust and place upon this country an "age-long agony of taxation."

Recluse, 73, Is Burned To Death by Robbers

Fergus Falls, Minn., July 16 (U.P.). Peace officers tonight sought assailants who beat and burned to death Mons Jacobson, 73, a recluse, in a stall of his barn, 20 miles north of Fergus Falls, apparently for his life savings.

Coroner J. L. Curtis announced that an inquest would be conducted, but said unofficially that Jacobson had died from the cruel beatings and burns administered to him by his assailants.

Yesterday in Congress

JULY 16, 1932.

SENATE.

Met at 10 a. m. and adjourned at 11:08 p. m. sine die.

Approved bill reducing interest rate on veterans' loans from 4½ to 3½ per cent.

Debated prohibition repeal, Senator Glass (Democrat), of Virginia, forcing consideration of his repeal amendment by a vote of 37 to 21 and Senator Bingham (Republican), of Connecticut, immediately offered his repeal amendment as a substitute.

After a series of parliamentary maneuvers, during which it insisted on inclusion of Glass amendment, passed home loan bank bill.

Approved conference report on relief bill without a record vote and sent the measure to the White House for signature of the President.

Authorized special economy committee to continue investigation of governmental expenditures after adjournment.

Approved bill to give West Point cadets vacations with pay, despite economy bill provisions.

Elections committee dismissed contest filed by Einar Hoidale against Senator Schall (Republican), of Minnesota.

Passed bill providing $40,000,000 to retire existing loans for wheat given by Farm Board to Red Cross, and Senator McNary (Republican), of Oregon, announced investigation of the board would be begun by a subcommittee next week.

Passed bill to provide funds for launching the home loan bank system after reducing House total to $250,000 and defeating effort of Senator Howell (Republican), of Nebraska, to attach his agricultural equalization fee bill as an amendment.

HOUSE.

Met at 10 a. m. and adjourned at 11:25 p. m. sine die.

Speaker signed $2,122,000,000 relief bill.

Speaker Garner named Representative McDuffie (Democrat), of Alabama, Speaker pro tempore and left Washington for his Texas home.

After series of votes and conferences, receded from its position and accepted the home loan bank bill as passed by the Senate.

Took a series of recesses while awaiting receipt of Senate measures.

Speaker Garner received delegation of bonus seekers and promised to give consideration to their proposal that Congress recess rather than adjourn.

Passed bill providing $300,000 for launching home loan bank system and concurred in Senate amendment reducing amount to $250,000.

Ham and Eggs Is Only Fare Allowed Congress

(Associated Press.)

For dinner last night, members of the House which had been alternately meeting and recessing all afetrnoon, had ham and eggs during one of the recesses.

That was the extent of the House restaurant larder and the waiters, instead of taking orders, said "You can have ham and eggs."

The reason was that in anticipation of adjournment, the House restaurant had cut its food stock to the minimum and the time was Saturday night.

72d Congress Set Record For Results in Peacetime

Spirit of Cooperation Prevailed in Giant Emergency Relief Program Despite Evenly Divided House and Senate; Hoover Pushed Many Bills.

(Associated Press.)

The Seventy-second Congress, reaching the end of its seven-month long session, yesterday rounded out an unparalleled record of peace-time legislative achievement.

From its start last December troubled times directed the congressional course, and with but two important exceptions, they dictated every major act written into the statutes. A giant emergency program for relief, national and international, to meet exigencies of world economic disturbance likened to war, was the session's chief contribution to history.

In the main the program thus wrought was a bipartisan one advanced by President Hoover. It was enacted by coalition effort which confounded forecasters who had seen in the even political balance of both House and Senate between Republicans and Democrats nothing but promise of chaos. The nonpartisanship displayed did not until late in the session give way on any great scale to political action and even this was not in the end allowed to block the reconstructive achievement.

The Congress opened wide the national purse to relieve industrial, financial, agricultural and human distress. Simultaneously it reduced appropriations in an amount estimated by its leaders at in excess of $1,000,000,000 from the year before, roughly one-fifth of that total.

Bonus Marchers Arrive.

Scored indelibly in the record of the session were the budget balancing endeavors that reached out to gather more than $1,000,000,000 in new taxes and which cut, the while, this huge slice off the Government's cost.

Throughout Congress was troubled by proposals for abandoning the familiar road of financial practice in favor of currency expansion or inflation on a billionaire scale. These climaxed in the appearance at the Capitol door of 20,000 veterans of the World War, clamoring for an immediate payment of $2,400,000,000, the yet unpaid and not due balances on the compensation certificates given them for military service.

Though the bonus seekers clung on to the final day, though their proposal swept through the House on overwhelming vote, it was crushed by the Senate. In some such manner each of the less conservative plans was dropped by the wayside.

The demand for relaxation or repeal of prohibition, risen to new heights, dogged the congress' steps. Liquor proposals of wide diversity came up time and again, but though their sponsors showed gains not one of their measures passed either house. The legislators took the liquor issue home with them, expecting it to be fought out largely in November's elections.

Cooperative Spirit Prevails.

The cooperative spirit which bound a Democratic House and Republican Senate in remarkable unity began with the foreign debt moratorium, approved soon after John N. Garner, of Texas, was elected first Democratic Speaker of the House in a dozen years. It swept through the gigantic Reconstruction Finance Corporation and a $1,118,000,000 tax bill.

Looming huge in the session's output was the $2,122,000,000 relief bill completed just before the final gavel rap. Over this new law developed an open break between Garner, Democratic vice presidential nominee, and Hoover, Republican presidential nominee, hinging on loans to individuals by the Reconstruction Corporation. The President vetoed individual loans, but accepted full publicity for all corporation's advances, placing responsibility on Congress and upon the Democratic leaders.

The break framed an issue for the political campaign.

Little time was wasted in sending to President Hoover the debt moratorium announced by the Chief Executive six months previously. It cut off $267,000,000 of foreign payments for a year, and Congress coupled with it an announcement there should be no further moratoriums or revisions.

Wheat Stores Released.

Next was set up the huge Reconstruction Corporation. With $2,000,000,000 at its command, this Government agency was directed to fill, within limits, the credit needs of banks, railroads and agriculture.

In the final relief bill this agency was given an increase in funds to $3,800,000,000, including a provision for advances to States needing aid to stem human distress.

The Government also gave help by releasing 85,000,000 bushels of wheat and 500,000 bales of cotton from Farm Board States to the Red Cross for distribution to the unemployed.

Early in the session, Congress voted $100,000,000 to strengthen the Federal Farm Loan Banks. Somewhat later it came to the aid of a Federal Reserve System burdened by foreign gold demands, and in the Glass-Steagall emergency act it released new reserves.

The budget-balancing program brought from the ways and means committee a billion-dollar revenue bill. It was rewritten on the House floor after a bitter struggle which eliminated a general manufacturers' sales tax.

In the Senate, too, the sales tax was rejected. Income taxes were boosted higher and additional revenue was sought in other directions as the Treasury deficit mounted toward the $3,000,000,000 mark.

Federal Salaries Cut.

Following the tax law to the White House was a national economy measure that reduced Government salaries and other outlays, cutting over $150,000,000 from Federal expenses. Appropriations, too, felt the economy pressure, and the regular annual supply bills were slashed far below the current year's allowance.

Outside the emergency program Congress disposed of two legislative gray-beards. A constitutional amendment to abolish the lame-duck session of Congress was submitted to the States. Legislation to prohibit Federal injunctions in labor disputes became law.

Both houses passed a Democratic tariff bill to restore the flexible adjusting powers to Congress, but it died on an executive veto. This measure was tacitly admitted to have been designed as a ballot box issue. The House voted overwhelmingly for Philippine independence, but the Senate failed to act.

Likewise Muscle Shoals legislation, another familiar standby, failed to get through. The House also adopted a bank-guaranty bill which the Senate did not reach.

Reynolds Slain, Sheriff Convinced

Presenting Case to Grand Jury Still in Doubt as Quiz Continues.

Winston-Salem, N. C., July 16 (U.P.).—Ten days after the mysterious death of Zachary Smith Reynolds, 20-year-old heir to the Reynolds' tobacco millions, Sheriff Transou Scott, of Forsythe County, said tonight: "I am convinced he did not kill himself."

Scott is steadily pursuing his inquiry into the mystery, although Coroner W. N. Dalton originally recorded the death a suicide, and subsequently a coroner's jury returned a verdict of death at the hands of persons unknown. The sheriff was evasive when asked if he considered the results he had obtained inquiring into the death of the husband of the Broadway "torch" singer, Libby Holman, warranted a statement that the case would be presented to the grand jury July 25.

"That's up to the solicitor (Carlisle Higgins)," he replied. But Higgins, from all indications, has washed his hands of the case.

Three Ensigns Killed in Ship Blast.

Venice, Italy, July 16 (A.P.).—Three ensigns in the Italian navy were killed and thirteen sailors wounded in the explosion today of a 6-inch gun aboard the 10,000-ton cruiser Triest. The accident occurred in the Adriatic during naval maneuvers just as the gun was being loaded.

Fisher Approves Stamped Currency

Says Plan for $4,000,000,000 Issue Is Sound Economically.

Peacedale, R. I., July 16 (A.P.).—Prof. Irving Fisher, Yale University economist, said tonight he regarded as "economically sound" a proposal that the Government act to stimulate business recovery through use of stamped money.

Commenting on a news report from Chippewa Falls, Wis., of a proposal sent to President Hoover by Representative James A. Frear, of Wisconsin, requesting the issuance of $4,000,000,000 of legal tender scrip, to be retired in two years by a 1-cent a week stamp tax, Prof. Fisher said he believed the plan would avert hoarding of currency.

He said it would be the "quickest way to get the machinery started" and that its chief difficulty lies in finding the best method of distribution. The plan would require that a stamp of 1 per cent of the face value of the currency be affixed each week, thus assuring a trade volume of $298,000,000,000 annually.

Two Foreign Legionnaires Slain.

Rabat, French Morocco, July 16 (A.P.).—Reports received today said two Foreign Legionnaires were slain in the region of Assif Nelloul, a valley of the central high Atlas Mountains, by attacking disident tribesmen. The attack occurred last Wednesday, and one officer and seven legionnaires were wounded.

Public Still May Not See Figures on R. F. C. Loans

(Associated Press.)

Here is the text of the section of the emergency relief act relating to publicity on loans of the Reconstruction Corporation which the Senate finally accepted yesterday at the insistence of the House:

"The Reconstruction Finance Corporation shall submit monthly to the President and to the Senate and House of Representatives (or the secretary of the Senate and the clerk of the House of Representatives, if those bodies are not in session) a report of its activities and expenditures under this section and under the Reconstruction Finance Corporation act, together with a statement showing the names of the borrowers to whom loans and advances were made, and the amount and rate of interest involved in each case."

The Senate yielded only after leaders had presented their viewpoint that the reports could actually be made available to the public generally only by further congressional action.

Speaker Garner, who has insisted vigorously on the publicity clause, would say only:

"The language speaks for itself."

South Trimble, clerk of the House, with whom the reports are filed, refused to commit himself for the present. After Congress adjourns it will be his duty to interpret the law.

SENATE ORDERS QUIZ ON FARM PROBLEMS

Seek Data on Restrictions on International Trade in Commodities.

(Associated Press.)

An investigation by the Farm Board and Agriculture Department of restrictions on international trade in farm commodities was ordered last night by the Senate. It adopted without a record vote a resolution offered by Senator Norbeck (Republican), calling for the inquiry and asking that the two agencies report to Congress next session.

Another Norbeck resolution for an inquiry by the two agencies into economic conditions affecting hog production also was adopted.

This resolution asked that particular attention be paid to the effect on hog production of the various farm relief plans considered in recent years.

Norbeck also introduced a bill calling for a general farm relief program along the lines of the Ronald-Wilson domestic allotment plan of distribution.

In addition to going into the factors affecting international trade in farm products, the Farm Board and Agriculture Department were requested to look into the measures being undertaken in other countries to aid the farmer.

The inquiry would cover what effect these restrictions and measures have had upon the prices of farm products and the welfare of domestic producers.

180 Miners Released By Sheriff, 'Unofficially'

Sullivan, Ind., July 16 (A.P.).—Sheriff Wesley Williams this afternoon released 180 union miners, placed under arrest early today for violating a temporary restraining order against picketing the Ebbw Vale mine here. The mine has been operating nonunion.

Sheriff Williams took the responsibility for releasing the prisoners, saying the situation was becoming more acute as additional miners and sympathizers joined the crowd outside the jail and on the courthouse square.

3 Indicted in Cigarette Tax Stamp Distribution

Laredo, Tex., July 16 (A.P.).—Three men were indicted at Monterey, Mexico, today on charges of possessing and selling counterfeit Texas State cigarette tax stamps and possessing and manufacturing dies with the intention of defrauding the State of Texas.

The accused men are Charles B. Craig, of Fort Worth; Franz Jacobs, of Germany, and E. Morales, of Monterey.

The Weather

TODAY'S SUN AND TIDE TABLE

	A.M.	P.M.
Sun rises	4:36	
Sun sets	7:32	
High tide	7:19	7:48
Low tide	1:29	2:11

WEATHER CONDITIONS.

U. S. Dept. of Agriculture, Weather Bureau, Washington, Saturday, July 16, 8 P. M.

Forecast for the District of Columbia—Generally fair and warmer Sunday; Monday fair; gentle variable winds.

For Virginia—Generally fair Sunday and Monday, except probably showers on the coast Sunday; warmer in north portion Sunday.

For Maryland—Generally fair and somewhat warmer Sunday; Monday fair.

The northern disturbance now extends from eastern Hudson Bay southward to Ontario with a broad trough extending thence southward to the Gulf of Mexico. Cochrane, Ontario, 29.58 inches, and Elkins, W. Va., and Raleigh, N. C., 29.82 inches. Another disturbance of wide extent is moving eastward over Alaska. Yukon, and the District of Mackenzie. Nome, Alaska, 29.24 inches, and Norman, District of Mackenzie, 29.46 inches, and another center has developed over eastern Montana, Williston, N. Dak., 29.80 inches. Pressure remains low over the Canadian maritime provinces, Belle Isle, Newfoundland, 29.64 inches. Pressure is high and rising from Oregon to southeastern Alaska. North Head, Wash., 30.22 inches, and it is relatively high from Manitoba southward to western Iowa, Winnipeg, Manitoba, 30.06 inches. Showers have occurred from Maryland and the extreme upper Ohio Valley southward to Florida, and the rainfall was locally heavy in the southeastern portions of Virginia and North Carolina, and northwestern Florida. Cape Henry reporting the greatest amount, 2.36 inches. Fair weather has prevailed in practically all other sections. The temperature has fallen in portions of the Middle Atlantic States, Indiana and Illinois, while it has risen in the northern Lake region, the northern Rocky Mountain region, and western North Dakota. The weather continues abnormally warm from the Rocky Mountains eastward to the Appalachian region and the South Atlantic States; several stations reporting a maximum of 100 degrees, and at Fort Worth and Austin, Tex., and Miles City, Mont., the temperature reached 102 degrees. Galveston, Tex., reports 100 degrees, the highest ever registered at that station.

Local Weather Report.

Temperature—Midnight, 73; 2 a. m., 65; 4 a. m., 66; 6 a. m., 64; 8 a. m., 66; 10 a. m., 71; 12 noon, 78; 2 p. m., 77; 4 p. m., 75; 6 p. m., 73; 8 p. m., 71; 10 p. m., 70. Highest, 77; lowest, 64. Relative humidity—8 a. m., 86; 2 p. m., 72; 8 p. m., 87. Rainfall (8 p. m. to 8 p. m.), .70 inch. Hours of sunshine, 3.75. Per cent of possible sunshine, 26.

DEPARTURES FROM NORMAL.

Accumulated excess of temperature since January 1, 1932, 598 degrees.

Deficiency of temperature since July 1, 1932, 5 degrees.

Accumulated excess of precipitation since January 1, 1932, 1.48 inches.

Deficiency of precipitation since July 1, 1932, .53 inch.

Temperatures and Precipitation.

Temperatures and precipitation for 24 hours ended 8 p. m. Saturday:

	Highest Sat. night.	Fri. 8 p.m.	Lowest Sat. 8 p.m.	Rainfall.
Washington, D. C.	77	66	71	0.70
Asheville, N. C.	94	64	76	0.28
Atlanta, Ga.	94	76	90	....
Atlantic City, N. J.	76	68	72	....
Baltimore, Md.	78	70	78	0.01
Birmingham, Ala.	98	76	92	....
Bismarck, N. Dak.	96	54	92	....
Boston, Mass.	76	58	70	....
Buffalo, N. Y.	82	62	78	....
Chicago, Ill.	82	70	80	0.02
Cincinnati, Ohio	94	78	82	....
Cheyenne, Wyo.	86	58	70	0.16
Cleveland, Ohio	78	70	76	....
Davenport, Iowa	94	74	90	....
Denver, Colo.	90	62	72	0.08
Des Moines, Iowa	94	74	86	....
Detroit, Mich.	84	66	74	....
Duluth, Minn.	84	68	78	....
El Paso, Tex.	94	70	92	....
Galveston, Tex.	100	76	90	....
Helena, Mont.	96	58	90	....
Indianapolis, Ind.	88	80	84	....
Jacksonville, Fla.	92	74	84	0.02
Kansas City, Mo.	98	78	94	....
Little Rock, Ark.	96	80	90	....
Los Angeles, Calif.	92	60	76	....
Louisville, Ky.	94	80	84	0.02
Marquette, Mich.	90	56	80	....
Memphis, Tenn.	96	78	94	....
Miami, Fla.	88	74	84	....
Mobile, Ala.	98	80	94	....
New Orleans, La.	100	86	94	....
New York, N. Y.	78	66	72	....
North Platte, Nebr.	94	76	94	0.28
Omaha, Nebr.	94	72	90	....
Philadelphia, Pa.	86	70	74	....
Phoenix, Ariz.	102	80	102	....
Pittsburgh, Pa.	84	68	72	0.24
Portland, Me.	70	58	62	....
Portland, Oreg.	76	60	70	....
Salt Lake City, Utah	92	68	92	....
St. Louis, Mo.	94	80	92	....
St. Paul, Minn.	92	68	90	....
San Antonio, Tex.	100	76	98	....
San Diego, Calif.	72	60	70	....
San Francisco, Calif.	66	56	62	....
Santa Fe, N. Mex.	86	60	82	....
Savannah, Ga.	92	72	92	0.14
Seattle, Wash.	70	58	66	0.01
Springfield, Ill.	94	78	90	....
Tampa, Fla.	92	80	76	0.72
Toledo, Ohio	88	68	86	....
Vicksburg, Miss.	98	80	92	....

River Bulletin.

Harpers Ferry, W. Va., July 16—Potomac River clear and Shenandoah muddy.

BROWNING & BAINES
Orienta Coffee
famous for FINE FLAVOR

FARM BOARD LOAN MEASURE IS VOTED

Agriculture Group Also Hears Senate Quiz to Begin on Tuesday.

(Associated Press.)

The Farm Board yesterday received congressional sanction for $40,000,000 that its opponents had sought to forestall and at the same time heard a long-awaited Senate investigation of its activities would begin Tuesday.

First the Senate and then the House pushed through an appropriation of $40,000,000 to retire existing loans against Farm Board wheat and cotton released to the Red Cross for relief distribution. The measure then went to the White House.

Chairman Stone, of the board, had warned Congress that because of these loans, all of the demands for relief commodities could not be met unless the board were compensated. Opposition to the board had sought to block any further funds for it.

Meanwhile, Chairman McNary, of the Senate agriculture committee, said a subcommittee composed of Senators Norris (Republican), Nebraska; Norbeck (Republican), South Dakota; Kendrick (Democrat), Wyoming, and Wheeler (Democrat), Montana, would begin the inquiry of the board this week.

Rushing through the busy day, the Senate also passed and sent to the White House a bill reducing the interest rate on veterans' bonus certificate loans from 4½ to 3½ per cent and permitting loans on certificates less than two years old.

To make possible a Senate banking committee investigation of the Treasury and the Internal Revenue Bureau, congressional action was completed on a resolution to make all available income tax and revenue records available. Before the measure was sent to the White House, it was explained that unless it passed the records would be denied the committee.

Without a record vote, the Senate approved a resolution by Senator McKellar (Democrat), Tennessee, authorizing the appropriations committee to continue work during the recess.

Murder of Convict Laid To Official of County

Griffin, Ga., July 16 (A.P.).—Capt. P. H. Randall, superintendent of Spalding County convicts and highway construction, was ordered held for murder by a coroner's jury today after an investigation of the death of John Thomas Lassiter, Negro convict, Wednesday.

Testimony at the inquest disclosed Randall beat the Negro because he refused to work.

Kappa Kappa Psi Elects.

Oklahoma City, Okla., July 16 (A.P.). J. B. Vandaworker of Indianapolis was elected Grand President of Kappa Kappa Psi, national honorary band fraternity, at the closing session of the fifth annual convention here today.

DENTISTRY and the Government PAY CUT!

In line with the Government economy program, and to enable my patients to still maintain proper care of teeth and mouth, I will do my share by making a straight 10% reduction on all contract dental cases for plates, bridges, removable and fixed restorations.

In addition you are welcome to exceedingly reasonable terms of credit. Free extractions, free X-rays, free examination.

28 Years of Service
My Personal Attention to Every Patient

Dr. Carleton Vaughan
DENTIST
922-924 F St. N. W.
Over Metropolitan Theater. MEt. 8836.

SPECIAL NOTICES

IS THERE A PERSON WHO WILL LOAN $200 to save home which is to be sold Tuesday? Six persons will be destit

REWARD IS OFFERED IN BANK SLANDERS

President of Mount Vernon Declares Institution Is Fully Liquid.

The Mount Vernon Savings Bank last night offered a reward of $500 "for the arrest and conviction of the person or persons spreading damaging rumors" concerning the institution. The bank is located at Ninth street and Mount Vernon place northwest.

The president, Frank W. Lee, issued a statement declaring that the institution is sound, liquid and in a position to pay on demand all of its obligations in full.

President Lee's statement appears in an advertisement appearing in The Post today which offered the reward. He says that the bank was never in a better financial condition and suggests "to those persons who have withdrawn vacation and Christmas savings accounts that they return them to the bank where they will be safe and available for the purpose intended."

The Northeast Savings Bank, at Eighth and H streets northeast, carried on its business as usual last night despite unusually heavy withdrawals within the last two days. The bank reopened after its regular closing hour at noon at 6 o'clock and remained open until its regular Saturday night closing time at 9 p. m.

Reassurances of its stability had been given a large number of persons who gathered in the bank's lobby shortly before noon by the delivery of a truck load of cash from the Treasury Department.

The bank had closed at its regular noon hour after George P. Hoover, executive vice president, had addressed the crowd and assured them that the bank was sound and would reopen again at 6 o'clock last night. He told them that every one who desired to withdraw their accounts would be paid.

He explained the unusual number of withdrawals the bank has had in the last two days by the similarity of name with the North Capitol Savings Bank, taken over by the Comptroller of Currency.

Rust Again Heads Metropolitan Unit

President of Chest Lauds His Work in Past Campaign.

H. L. Rust, jr., again will be chairman of the Metropolitan unit in the 1933 drive of the Community Chest for funds to be held in November, it was announced yesterday by E. C. Graham, president of the Chest. The unit under Mr. Rust raised the largest amount of money ever subscribed for peace-time needs during the 1932 campaign.

"We are delighted to have Mr. Rust as chairman of the Metropolitan unit," said Mr. Graham yesterday. "He is not only a splendid organizer and capable leader, but he is also thoroughly versed in the social work program of the city, enabling him to speak with authority on this particular subject."

Mr. Rust has been identified with Community Chest work since its inauguration four years ago. Miss Bertha Pabst, whose services were loaned to the Chest by the Y. W. C. A., is acting as secretary of the unit this year. Mr. Rust expects to call a meeting of the group soon to outline plans for the coming campaign.

Clothing Shop's Window Looted.

Clothing valued at $33 was stolen from a clothing store show window at 1308 Seventh street northwest yesterday. A brick was used to break the window.

SCENES AS BONUS ARMY RUSHED CAPITOL STEPS

Post Staff Photo.

As the bonus army stormed the Capitol yesterday, Commander-in-chief Walter W. Waters is shown as he told the men of the concessions permitted by police after they had rushed the Capitol steps. The inset shows Waters in the custody of a policeman. He was arrested after the "army" had attempted to get on the steps. After a conference with Gen. Glassford and Capitol police officials the bonus seekers were permitted to occupy the steps.

WHITE HOUSE IS GUARDED

Continued from Page 1.

gether would constitute a "crowd" and would not be allowed.

However, he said, they would be allowed to walk as pedestrians. Sergt. Frazier was apparently sent to temporize with the veterans, for as soon as police heads arrived the orders were changed.

Addressed by Ledoux.

Ledoux then made a short speech to the men, told them he knew their constitutional rights and as long as they walked quietly along the sidewalk they could not be molested.

A number of policemen had followed the bonus men from Eighth street and Pennsylvania avenue northwest, where they started their march, and shortly after they arrived at the White House Gen. Glassford, Inspectors Ogden T. Davis, F. S. W. Burke and L. I. H. Edwards arrived, with numbers of reinforcements from available men in the various police precincts.

The first tactical move of police was to clear the south side of Pennsylvania avenue in front of the Executive Mansion. The police, by infiltration, jostled the bonus marchers from the sidewalks and saw to it that they moved over to the north side of the street, bordering Lafayette Park.

Charged with Parading.

It was here that police arrested the three men. Ledoux resisted attempts to oust him from the sidewalk and protested loudly that his constitutional rights to occupy that space were being violated. He was hustled into a taxicab and taken to the Third Precinct station, where he was charged with parading without a permit.

Police were stiffly resisted by Nathan Kalb, one-armed veteran from New York. He aimed several kicks at the arresting officers, including Gen. Glassford, but was loaded bodily into the automobile of a policeman and taken to the station. He was charged with disorderly conduct in addition to the parading charge.

The other man arrested gave his name as Patrick Joseph Harrigan, 41, a seaman, of Los Angeles.

As police were easily winning their skirmish on the south side of the street, Inspector Edwards sent out a teletype message calling for every available policeman to be sent to the White House. The message ordered precinct commanders to call in men off duty wherever possible.

As reinforcements arrived, Gen. Glassford and Inspector Burke walked into the center of Pennsylvania avenue. By this time a large crowd of spectators had gathered in the block. They outnumbered the actual bonus marchers by 20 to 1.

By Order of President.

"I have to clear this street by orders of the President of the United States!" Gen Glassford shouted to the crowd.

Then approximately 50 policemen headed the spectators and marchers through Lafayette Park. After they had been dispersed, Gen. Glassford and his forces consolidated their lines and took steps to prevent vehicular and pedestrian traffic from entering the area.

Robertson, leader of the group which has been parading in front of the Capitol since Tuesday, formed his men into a column of fours and marched most of them away shortly after Congress took its adjournment.

He said he would call a meeting of his group this afternoon to decide on the next move. He said there was little likelihood that they would march on the White House.

However, some 70 of his men failed to hear his orders to march to billets and were still parading at a late hour last night. He was being sought to personally call them off.

B. E. F. Not to Leave.

At main headquarters of the bonus expeditionary force, led by Walter W. Waters, it was said there would be no move to leave, even though Congress had adjourned.

The B. E. F. will dig in and stay all summer and next winter, if necessary, leaders declared.

Five hundred veterans trod back and forth across the Capitol plaza early last night in the dusk of a day that had seen the broad esplanade alive with danger of physical violence in protest against nonenactment by Congress of legislation to pay the soldiers' bonus.

Congress was still in session with strong indications that it would end its sitting within several hours. Speaker John N. Garner had appointed a substitute and boarded a train for Texas. At 6:01 p. m. the Texan and his wife got aboard a southbound train especially halted for them at the Seventh street station in the Southwest section.

A tumultuous demonstration earlier in the day had quieted after two bonus chieftains had been temporarily arrested. The show of feeling by the veterans began at 10 a. m. Three subordinate bonus marchers were also detained.

Waters Arrested.

A report spread rapidly that a group of bonus seekers would give Speaker Garner, Democratic vice presidential nominee, a rousing sendoff. Roy W. Robertson, one of the leaders, has said before that they would bid departing members in Congress "good-by but not good luck" if the bonus legislation were not enacted.

Commander Walter W. Waters and Capt. Doak E. Carter, of the bonus army, were the leaders arrested. This took place when the main body of bonus marchers arrived at the Capitol yesterday morning. As the marching veterans converged on the plaza, Waters shouted:

"Come on!"

The blond veteran generalissimo and Carter then darted toward the main steps of the Capitol. Concertedly followed the hosts who have occupied the Anacostia flats and other camping grounds for more than a month.

Scant police sentries acted only as a sieve to the veteran stampede. Then Brig. Gen. Glassford, superintendent of police, stepped in the path of Waters and Inspector Albert J. Headley got in the way of Carter. Both men were placed under arrest despite the ominous growls of their followers.

Protests Shouted.

The veterans howled their protest. Shouts of "let him go" grew to a roar. Glassford and Headley held on. Three veterans attempted to make speeches in protest. Policemen hauled them down.

Waters then consented to accompany Glassford into the Capitol Building. As he disappeared in the legislative portals, the hosts began to surge forward.

With magic suddenness, a woman in a Red Cross uniform mounted the bandstand in the middle of the plaza and waved the marchers back. Her gesticulations brought fruit and the surging stopped. Then she began to sing and in a moment she was joined by the lusty chorus of the veterans.

The woman who stepped into the breach identified herself as Maretta Arson, of New York. She said she was a registered nurse and had come here in behalf of the bonus.

After 20 minutes Waters and Glassford reappeared. The former shouted to his men that he had conceded their "right to occupy the wing steps of the Capitol Building." They could, he said, and did swarm on the main steps.

Waters then announced he was going to see President Hoover. He declared that he would not leave Washington until demands of the bonus army are met. He was cheered to the echo.

At 12:40 a petition was presented to Speaker Garner demanding that Congress not adjourn until some material aid had been rendered the veterans. After this had been presented the main body of the veterans then marched back to their camps. They had filled in the interim with speeches and singing.

Late in the afternoon the Senate approved a measure which would reduce from 4½ to 3½ per cent the interest charges on the 50 per cent loans veterans are allowed on their bonus certificates. The bill had been passed by the House and went to the White House. Loan privileges were also extended by the bill to about 200,000 veterans who had not had their certificates long enough to borrow under the first act.

Says Garner Pledged Aid.

Leaving Garner's office, Waters told his followers that the "Democratic nominee for Vice President had promised to use all his influence to prevent adjournment of Congress and also use all his influence to obtain an appropriation to buy food for the B. E. F."

Waters concluded with the request to his cohorts to leave the grounds "or join that outfit over there." He pointed out the "left wing" group under Roy W. Robertson, crippled Californian, who have paraded back and forth across the Capitol plaza for the past few days.

The "left wing" booed Waters and the Oregonian's men cheered him loudly. The latter contingent then filed away gradually, leaving the scene to Robertson's men, who continued their moving vigil.

All vehicular traffic with the exception of congressional and other official cars was barred from the Capitol grounds yesterday and last night. Parking was also prohibited.

Eugene F. Everett, a member of Water's B. E. F. staff, went to the White House and sought an interview with the President for Waters. He was informed by Theodore Joslin, one of the Chief Executive's secretariat, that the President "was too occupied" at the time to grant the audience.

Everett said he had told White House officials that the main body of the bonus army would not join in any picket of the Executive Mansion as threatened by the "left wing." Such a procedure would be "undignified," Everett said.

DIED

MEAD—On Friday, July 15, 1932, DEBBIE J. MEAD, a member of the Fourth Presbyterian Church.
Funeral services at the W. W. Chambers Co. funeral home, 1400 Chapin street northwest, on Sunday, July 17, at 3 p. m. Friends are invited. Interment at Moravia, N. Y.

MILLS—On Friday, July 15, 1932, at 1457 Fairmont street northwest, ANNIE E. MILLS (better known as Nannie), daughter of the late Alfread W. and M. E. Mills, formerly of Norfolk, Va., and Baltimore, Md.; sister of the late Dr. William A. Mills, aged seventy-six years. She is survived by a nephew and niece, Byron M. and Gladys E. Allen.
Funeral from the W. W. Chambers Co. funeral home, 1400 Chapin street northwest, on Sunday, July 17, at 3:30 p. m. Relatives and friends invited. Interment at Elmwood Cemetery, Norfolk, Va. (Norfolk and Baltimore newspapers please copy.) Services by W. W. Chambers Co.

REA—On Friday, July 15, 1932, at 12:30 a. m., at her residence, 7701 Georgia avenue northeast, EMMA SEBASTIAN, beloved wife of the late John Lee Rea.
Funeral from her late residence on Monday, July 18, at 1 p. m. Services at St. James P. E. Church, Eighth street northeast, at 1:45 p. m. Relatives and friends invited to attend. Interment Arlington National Cemetery.

ROUNTREE—On Thursday, July 14, 1932, at her residence, 9 Woodmont avenue, Thrifton, Va., MARTHA J., widow of William J. Rountree and beloved mother of Mrs. Eugenia Adams, Mrs. Nettie Bullas, Mrs. Blanche Conrad, and William A., John E. and Lloyd W. Rountree, and sister of John E. Willett.
Funeral from the W. W. Chambers Co. funeral home, 1400 Chapin street northwest, on Monday, July 18, at 2 p. m. Relatives and friends are invited. Interment Congressional Cemetery.

SHARP—On Saturday, July 16, 1932, at his residence, 655 K street northeast, WILLIAM B., beloved husband of Daisy V. Sharp, and father of Mrs. Evelyn Dorsey and William B. Sharp, jr. He is survived by six brothers and two sisters.
Notice of funeral later.

SHEFFIELD—On Friday, July 15, 1932, at her residence, 319 Linworth place southwest, BESSIE, beloved wife of John W. Sheffield, and daughter of Robert and Beatie Murphy.
Funeral from the above residence, on Monday, July 18, at 1:30 p. m.; thence to Epiphany Church Mission, Eleventh and C streets southwest, at 2 p. m. Relatives and friends are invited. Interment at Cedar Hill Cemetery. (Services by W. W. Chambers Co.)

CARD OF THANKS

FRENCH—We wish to thank our many friends for their loving sympathy and help during the illness and death of our beloved son and friend, FERDINAND FRENCH.
CHAS. H. FRENCH.
MR. AND MRS. HOMER ARMSTRONG.
LOUISE ARMSTRONG.

DIED

AUTH—On Thursday, July 14, 1932, NICHOLAS H., beloved husband of Margaret M. Auth (nee Ruane), and son of Henry J. and Agnes E. Auth.
Funeral from his late residence, 5201 Thirty-eighth street northwest, on Monday, July 18, at 9 a. m. Requiem mass at the Church of Blessed Sacrament at 9:30 a. m. Relatives and friends invited. Interment St. Mary's Cemetery.

AUTH—Members of Washington Council, No. 224, Knights of Columbus, are advised of the death on Thursday, July 14, 1932, of Brother NICHOLAS H. AUTH, and are requested to attend the funeral services at Blessed Sacrament Church on Monday, July 18, at 9:30 a. m. Members are asked to meet at the late residence of Brother Auth, 5201 Thirty-eighth street northwest, Sunday night at 8 o'clock for recitation of prayers for the deceased.
L. HAROLD SOTHORON, Grand Knight.
Dr. A. D. WILKINSON, F. S.

BEAVER—On Friday, July 15, 1932, at Albany, N. Y., JOHN HOWARD, beloved husband of Daisy Beaver.
Funeral services at the S. H. Hines Co. funeral home, 2001 Fourteenth street northwest, on Monday, July 18, at 11 a. m. Interment Rock Creek Cemetery.

BUCKLEY—On Saturday, July 16, 1932, FRANK J., beloved husband of Martha M. Buckley and father of Mrs. Sherman P. Riess.
Funeral from his late residence, 1819 Q street northwest, apartment 3, on Monday, July 18, at 2 p. m. Relatives and friends are invited. Interment at Prospect Hill Cemetery. (Services by W. W. Chambers Co.)

DODGE—Suddenly, on Friday, July 15, 1932, at her summer home in Haven, Me., MARY PARKER, beloved wife of William W. Dodge.
Funeral from her late residence, 46 Grafton street, Chevy Chase, Md., on Monday, July 18, at 2 p. m. Interment private.

HESS—On Friday, July 15, 1932, at Sibley Hospital, ADOLPH HESS.
Funeral services will be held at T. F. Costello's Chapel, 1724 North Capitol street, on Sunday, July 17, at 1:30 p. m., followed by cremation at Lee's Crematory.

LEE—On Friday, July 15, 1932, at her residence, 1536 Sixteenth street northwest, LORETTA LEE.
Notice of funeral later.

LYNCH—Suddenly, on Saturday, July 16, 1932, WILLIAM AUBREY, beloved husband of Annette T. Lynch, of 5621 Eighth street northwest.
His remains are at V. L. Speare Co., 1009 H street northwest. Notice of funeral later.

FUNERAL DIRECTORS

Frank Geier's Sons Co.
1113 SEVENTH ST. NW. Telephone
Modern Chapel. NATIONAL 2473

THOS. S. SERGEON
1011 7TH ST. NW. Telephone Natl. 1090.

JAMES T. RYAN
317 PA. AVE. SE. Atlantic 1700.

ESTABLISHED 1876.
JOHN R. WRIGHT CO.
1337 10th st. nw. Phone North 0047.

J. WILLIAM LEE'S SONS
FUNERAL DIRECTORS
CREMATORIUM
332 PA. AVE. NW. NATL. 1384 & 1385.

CHAS. S. ZURHORST
201 EAST CAPITOL ST. LINCOLN 0372.

FUNERAL DESIGNS

GEO. C. SHAFFER 900 14TH ST. NW
Expressive Floral Emblems. Phone
Moderate prices. Open eve. &Sun. Nat. 0104

GUDE BROS. CO., Florists
1212 F STREET. National 4276
APPROPRIATE FUNERAL DESIGNS.

PLANE CARRYING NINE IS MISSING IN ANDES

Passenger Liner Feared Lost in Bitter Cold Weather; Search Organized.

Santiago, Chile, July 16 (A.P.).—A Pan-American-Grace Line passenger plane which left here early today bound for Buenos Aires with nine persons aboard was missing tonight and believed down in bitter cold weather high in the Andes.

A far-flung search was organized tonight as the hours passed without reports of the ship, which was last seen just over the border in Argentina.

A preliminary search by plane from Santiago and Mendoza, Argentina, late today failed to reveal any trace of the missing plane, and Chilean army aviators returned here with reports that the clouds were hanging low over the Andes, which were covered with snow in their higher reaches. The aviators said they feared the plane was lost.

The airliner left Santiago at 6:40 a. m. with six passengers and three men in its crew. Its radio was last heard an hour later, and at 8:40 a. m. the ship was seen just past the highest point in the mountains on the Argentine side.

Airline officials saw favorable news in this last report, since an emergency landing field was within 30 miles of the ship at that point.

The liner was piloted by Charles J. Robinson, who is in charge of the Santiago division of the line and was substituted for the regular pilot. He has the reputation of being one of the world's best commercial pilots, and this also was regarded as a favorable factor. It was probable, line officials said, that Robinson brought the ship down safely in a storm, but was unable to communicate because of the sparse habitation.

Capt. Ralph H. Wooten, American military attache for air here, took off in an American Army plane to aid in the search and landed at Mendoza.

Expropriation Law Strengthened.

Vera Cruz, Mexico, July 16 (U.P.).—Payments on property seized in the State of Vera Cruz under the expropriation law are not compulsory under 20 years' time and no interest need be paid on the capital involved, according to a new law outlining the operations of the expropriation measure published in the Official Gazette. The governor is authorized in urgent cases to expropriate property without notifying the owners. Value of seized property is to be fixed by civil judges.

Plane May Carry Jungle Victim.

Mexico City, July 16 (A.P.).—Clarence McElroy, an American aviator, who was lost for nineteen days in the deep Mexican jungle, may be brought back to Mexico City from the little town of San Geronimo by airplane tomorrow. His adventure was a nightmare of horror, and even yet he is scarcely able to talk. Physically he is almost completely exhausted. He must eat sparingly and carefully, for when an Indian found him Thursday night he was half dead of starvation.

Indian's White Wives to Leave.

Panama City, July 16 (A.P.).—Two American women, mother and her daughter, who married members of the diminutive San Blas Indian tribe which inhabits the north coast of Panama and surrounding islands, are waiting here for transportation to New York, their matrimonial careers ended. The two couples lived in the San Blas territory until recently. The women left when they discovered their husbands preferred the native girls.

Chilean Bank Head Named.

Santiago, Chile, July 16 (U.P.).—Armando Jaramillo, prominent politician, was named president of the Central Bank yesterday.

Guards Battle Insurgents.

Managua, Nicaragua, July 16 (A.P.). For an hour and a half yesterday national guard patrol engaged in a furious battle with a band of insurgents in northern Nicaragua. The insurgents, well armed with rifles and machine guns, were routed, leaving twelve dead. The guard commander said the insurgents had a well-dressed prisoner with them, but he thought they killed him before they retreated.

Calles' Aid Asked in Strike.

Mexico City, July 16 (A.P.).—Mexico City's striking street car workers today appealed to Plutarco Elias Calles, secretary of war, to intervene. The workers charged that the ministry of industry had accepted the resignations of two members of the federal board of conciliation because the two refused to give a verdict against laborers.

Cuban Sailors Arrested.

Havana, Cuba, July 16 (A.P.).—Reports that there had been difficulties with sailors aboard the Cuban cruisers Yara, Cuba and Patria were confirmed today. Documentary evidence was said to have been found indicating that the sailors, approximately 50 of whom were arrested, were affiliated with a revolutionary group.

AUTOPSY DISCLOSES BEATING OF SUSPECT

Belief Is Voiced Long Island Policeman Broke Larynx of Grilled Prisoner.

New York, July 16 (A.P.).—District Attorney Elvin N. Edwards, of Nassau County, announced tonight Hyman Stark, who died after eight hours' police questioning concerning an attack on a detective's mother, was shown by an autopsy to have suffered a fractured larynx, numerous bruises about the body and lacerations on the head.

"My conclusion is that some enthusiastic policeman broke that Adam's apple," Edwards said tonight.

The district attorney ordered the immediate suspension of Deputy Chief Frank J. Tappan, of the Nassau County Police Department, who, he said, was on the scene while Stark was being questioned, and "whose duty it was to protect the defendant."

Son of Victim Suspended.

The suspension from service of Detective Joseph Hyzenski, whose mother was alleged to have been beaten into unconsciousness by Stark and three confederates, also was ordered by Edwards. This action was not immediately explained.

"In the meantime," Edwards announced, "at my request there will be no questioning of the police officers who were present at the interrogation yesterday. All of them—about 10 or 12—will be ordered to appear at 10 a. m. Monday before Justice Steinbrink in Supreme Court, where Justice Steinbrink will sit as a magistrate in John Doe proceedings."

The men all will be required to sign waivers of immunity before testifying, Edwards said.

"I expect to get the truth," he said. "If it is found that some one is guilty of the death of this man I will probably ask for a special trial term of the Supreme Court, and will request Justice Steinbrink to sit."

Secrecy Shrouds Case.

The autopsy was made by Dr. Otto Schultze. Secrecy has surrounded the case since the bare announcement that Stark "had suddenly died," after eight hours of questioning.

"According to the report," Edwards said, "the man Stark suffered a fractured larynx, breaking the bone here (he pointed to his collar bone), so as to cause asphyxiation."

Besides the bruises and cuts on the head, the report showed a blackened left eye, he disclosed.

Stark, a 28-year-old former convict, described by police as a narcotic addict, was arrested with three others after Mrs. Hyzenski reported she had been attacked and beaten by four robbers in her Roslyn home.

Neighbors who heard her screams rushed to the window in time to take the license number of a fleeing automobile, which led to capture of the men.

Playground Equipment Stolen.

Playground equipment valued at $20 was stolen from the office of the Hoover Playground, Second and N streets southwest, early yesterday. The theft was discovered by Joseph Mitchell, who found the lock of the door of the office broken.

40 Children Enter Tuberculosis Camp

Tents Opened Here Under Prevention Staff Headed by Miss Cline.

The annual summer camp of the Association for the Prevention of Tuberculosis, consisting of a quadrangle of little brown tent houses on a hill near Fourteenth and Upshur streets northwest, opened yesterday with an enrollment of 40 boys and girls.

The children were received by Miss Martha Cline, the new superintendent of the camp, with the assistance of her staff of councilors and helpers, including Arthur Murphy, Mrs. Marietta Chiles Smith, Miss Rosa W. Murphy, Dr. D. L. Pinucane, attending physician, and Dr. Viola Russell Anderson.

The children will be weighed and examined today. A record of their daily condition will be kept. The health camp is financed with a part of the funds raised by the annual sale of Christmas seals.

Two Montgomery Units To Attend Guard Camp

Two Montgomery County units will attend the annual two weeks' training course of the First Infantry, Maryland National Guard, which begins Saturday at Camp Albert C. Ritchie, Cascade, Md. The regiment is commanded by Col. D. John Markey, of Frederick. Lieut. Col. Amos W. W. Woodcock, Federal prohibition director, is second in command.

The service company of Silver Spring, commanded by Capt. Ward W. Caddington, and the howitzer company of Kensington, commanded by Capt. Clarence V. Sayer, are the two county units which will attend.

Mary Nolan Seeks Divorce, Is Report.

New York, July 16 (A.P.).—The Daily News quotes Mary Nolan, screen actress, as saying she plans to bring suit for divorce from Wallace T. McCrery, jr., her youthful husband of little more than a year.

A Complete Funeral for $75.00

Or even LESS. The $75 funeral includes: Casket any color, plate engraved with name, No. 1 outside pine case, embalming by competent men, washing, dressing and shaving if necessary, advertising of notices, hearse, two Cadillac limousines, rugs, chairs, scarf for the door, removing from hospitals or home and all necessary services that are so well known at the DEAL FUNERAL HOME. NO EXTRAS.

Deal Funeral Home
LINCOLN 8200

JOINS STAFF

WILMOT R. JONES,
new associate principal of Sidwell's Friends School. A graduate of Haverford College, and recipient of a master of arts degree from Harvard, Mr. Jones has had nine years' teaching experience in preparatory school work.

12 MARINES READY FOR COMMISSIONS

Fleet Reserve Corps to Hold Exercises at Armory Tomorrow Night.

Twelve District of Columbia residents will be awarded commissions in the Fleet Marine Corps Reserve at exercises to be conducted at the Sixth Marine Brigade Armory, 458 Indiana avenue, at 8 p. m. tomorrow.

Maj. Gen. Ben H. Fuller, commandant of the Marine Corps, will award the commissions in the presence of all officers of the Sixth Marine Reserve Brigade.

Commission as captain will be presented to Chauncey G. Parker, jr., of 2026 Hillyer place. Capt. Parker served as an officer in France.

New First Lieutenants.

Commissions as first lieutenants will be awarded to William B. Jones, 416 Delafield place northwest, and Theodore L. Bartlett, 2301 Cathedral avenue northwest, who also served as commissioned officers in France.

Commissions as second lieutenants for line duty will be awarded to the following: John W. Augustine, Landover, Md.; James A. Hennessy, 4707 Connecticut avenue; Ivan R. Edwards, 1314 Fifteenth street northwest; Patrick J. Haltigan, jr., Arlington Hotel; Bradford Swope, 2812 Thirty-fourth place northwest; George A. Brace, 1900 F street northwest; Robert E. Copes, jr., Seven Oaks, Silver Spring, Md.; Justice C. Chambers, 921 Nineteenth street northwest; Henry A. Schweinhaut, 202 Taylor street, Chevy Chase, Md.

Former Enlisted Men.

The nine new second lieutenants named are former enlisted men in the brigade who have, for the past year, been attending the candidates' class for commissions in the brigade and who have also been taking the Marine Corps Officers' School courses at Quantico. They graduated in the order named above.

All of the new second lieutenants are former students of various local colleges and universities, with the exception of Second Lieut. Augustine, who is a former Navy enlisted man and overseas veteran of the World War.

Post Classified Ads do not stay in print long because they bring "Today's Results Today."

MODIFICATION OF SAVING ACT SEEN AT DECEMBER SESSION

Continued from Page 1.

of hardships in the existing act, is a member of the committee.

Other members are Senator James F. Byrnes (Democrat), South Carolina; Senator L. J. Dickinson (Republican), Iowa, and Senator Sam G. Bratton (Democrat), New Mexico.

Chairman Jones said the committee will go over furlough provisions of the bill, but he was noncommittal as to what specific changes are aimed at. Any revision in the plan, he said, must be "general."

Senator Byrnes said the committee will get down to business "in the fall" and concentrate most of its energies on abolition or consolidation of existing departments or bureaus.

The joint committee named by both houses to investigate possibilities of saving through curtailed outlays for veterans relief was authorized in the economy act after provisions for restricting compensation and hospitalization allowances had been stricken from the bill.

Senate members named by Vice President Curtis are Senators Arthur R. Robinson (Republican), of Indiana; Smith W. Brookhart (Republican), of Iowa; Henry D. Hatfield (Republican), of West Virginia; David I. Walsh (Democrat), of Massachusetts, and Walter F. George (Democrat), of Georgia.

House members will be Representatives John McDuffie (Democrat), of Alabama; John W. Boehne, jr. (Democrat), of Indiana; Jacob L. Milligan (Democrat), of Missouri; John Taber (Republican), of New York, and Burnett M. Chiperfield (Republican), of Illinois.

Summer Work Not Planned.

Members of the House economy committee, of which Representative McDuffie is chairman, indicated they are planning no special study this summer.

Representative C. William Ramseyer (Republican), of Iowa, a member of the House group, expressed the opinion that its life is continued to the expiration of the term.

With Congress in recess, Federal employes hit by the economy act must look to the heads of their own departments for any immediate relief to be gained from liberal interpretation of the act.

It became apparent yesterday that the five-day week might only be placed in general operation in one department—Labor—and there was some doubt about that. Department chiefs said they hoped to arrive at a final decision some time next week.

Five-Day Week Status.

The plan has virtually been abandoned by Interior Department heads, although reports from bureau chiefs are still coming in. Agriculture Department leaders held a meeting on the issue late yesterday, but issued no ultimatum.

As matters now stand, the five-day week will be applied to per diem workers everywhere, and possibly to the field service in Commerce, Interior and other departments.

There remains a likelihood that more general application might be made in the independent Federal establishments, not under departmental jurisdiction.

Not in Navy Department.

Assistant Secretary of the Navy Ernest Lee Jahncke announced definitely yesterday that no Navy departmental workers in Washington will be placed on the five-day week basis. Navy field service and per diem workers were ordered on the five-day week June 30.

An attempt to secure annual leave privileges for some 250 graduates of the Military Academy was made yesterday by Senator David A. Reed (Republican), Pennsylvania. His resolution passed the Senate and was sent to the House.

Senator McKellar was the only other senator to speak on the resolution. He criticized operation of the furlough plan incorporated in the economy act, of which, he said, the Reed resolution is the "first fruit."

DOCTORS
Recommend
CHAMBERS
Ambulances
Clean, Fresh and SANITARY
Charges Lowest in City
$4.00 Any Place in D. C.
Phone or write your address. We will send you a beautiful catalogue on How We Do It.
Call Col. 0432

AUTO LAUNDRYMAN FOUND DEAD BY GAS

William A. Lynch Left Two Notes Indicating Intent to Commit Suicide.

William A. Lynch, 39, 6621 Eighth street northwest, was found dead yesterday at his automobile laundry, 627 K street northwest, by two of his employes, who detected the odor of gas.

Approaching the basement of the establishment, John E. Beard, 1711 New Jersey avenue northwest, and James M. Beck, 1204 N street northwest, found a note under the door warning them to call the Fire Rescue Squad before entering.

The squad found Mr. Lynch lying beside a gas range with open jets and a disconnected gas meter, from which gas was flowing into the room at a rapid rate. The rescue squad labored for 30 minutes in an attempt to revive him.

A second note found near Lynch's body indicated that he intended to commit suicide. Deputy Coroner C. J. Murphy issued a certificate of death by suicide.

Telephone Rate Hearing Postponed Till Tuesday

On account of the illness of Lloyd B. Wilson, president of the Chesapeake & Potomac Telephone Co., the telephone rate hearing, which was to have been resumed tomorrow, was again postpond yesterday until Tuesday, Maj. Gen. Mason M. Patrick, chairman of the Public Utilities Commission, announced.

The conference scheduled for yesterday was also postponed. This is the second time that the rate hearing has been postponed.

Free Life-Saving Classes Instituted at Glen Echo

Free swimming and life saving instruction will be given by life savers and Red Cross examiners at Glen Echo pool starting July 24.

Life saving classes, to be given daily except Saturday and Sunday, from 2:30 p. m. to 3 p. m., will include junior life saving for boys and girls, 12 to 17. Senior life saving for men and women 17 and over. Swimming instructions will be given daily, except Saturday and Sunday, 2 p. m. to 2:30, and 8:30 p. m. to 9 p. m. On Sunday, 11 a. m. to 11:30 a. m.

Parked Auto's Tires Stolen.

Tires, valued at $24, were stolen from the automobile of John H. Jones while it was parked in the rear of his home, 1703 Sixth street northwest, yesterday.

Announcing
the association
of
N. D. ('Si') Hawkins
(Formerly President of Hawkins-Nash Motor Co.)
with the
Sales division
of
Packard
Washington

Continuing the Sale of
$63,880
WORTH OF
Oriental Rugs
THAT ARE TO GO FOR
$29,300

This is the stock of one of America's leading Oriental Rug importers, which has been turned over to us for immediate liquidation. To do this in the shortest possible time, the stock which usually would sell for $63,880.00 is being offered for $29,300.00.

The stock consists of room size rugs of various makes, in sizes approximately 9x12, 10x14, 10x17, 12x20 and larger; also included a large quantity of small rugs.

This will be a most unusual opportunity to secure Oriental rugs at prices that under ordinary circumstances would be impossible to buy. We recommend for you to anticipate your needs and to come in tomorrow.

RUGS—FIFTH FLOOR

All Sales Final

LANSBURGH'S
7th, 8th and E Sts.—NAtional 9800
No Connection With Any Other Washington Store

ROOSEVELT'S FIRST DRIVE TALK TODAY

New England Campaign to Be Opened With Speech at Hampton Beach, N. H.

Boston, Mass., July 16 (A.P.).—As Gov. Franklin D. Roosevelt neared the end of a week's yachting cruise along the New England shore tonight, Democratic leaders launched plans to turn into political action the enthusiasm aroused in party ranks by the presidential nominee's visit.

Signs of the activity brewing in political circles came to the surface during the week in the numerous gatherings, conferences and discussions coincident with Gov. Roosevelt's leisurely voyage up the coast.

It will reach its height with his reception at the Portsmouth, N. H., Navy Yard tomorrow and the meeting at Hampton Beach, N. H., in the afternoon at which he is expected to deliver his first campaign address since his acceptance speech in Chicago on June 2.

Campaign Plans Laid.

While the center of the New England Democratic campaign will be in Massachusetts, now listed in the Democratic column as a result of Alfred E. Smith's victory in the Bay State four years ago, party leaders in the normally Republican States of New Hampshire and Vermont arranged for meetings during the coming week at which campaign plans will be furthered.

New Hampshire, which slid into Democratic column in the national elections of 1912 and 1916, although it has been Republican since, was the first State in which the party voters indorsed the Roosevelt candidacy.

In their primary they elected a Roosevelt ticket over a Smith-pledged slate.

Drive Starts Tuesday.

Over in Vermont, which has stayed consistently in the Republican column for years, the Democrats will get their campaign under way with a meeting in Montpelier Tuesday.

Massachusetts Democrats, whose ranks were rent by the Smith-Roosevelt primary battle, in which the Smith forces elected a solid delegation to the Democratic national convention, are seeking harmony in the hope of retaining their hold on State offices.

Rhode Island, which also gave its electoral vote to Smith four years ago, supported him for the nomination this year through its delegates to the Chicago convention, but party leaders have promised their support for Roosevelt.

SPEAKER IS "HOLDUP" VICTIM

Associated Press Photo.

The Speaker of the House was playfully held up last night by these "Southwest" youngsters as he left for a short vacation in Texas before he begins his campaign for the Vice Presidency. Speaker John N. Garner and Mrs. Garner took the train from the Seventh street and Maryland avenue southwest station.

ROOSEVELT CLOSES VACATION ON YAWL

Governor, Fit After Rest, Confers With Col. House at Marblehead.

Portsmouth, N. H., July 16 (A.P.).—Gov. Franklin D. Roosevelt's week's vacation on the sailing boat Myth II ended tonight when he dropped anchor in Little Harbor, five miles south of Portsmouth.

At 5:45 p. m. (E. S. T.) the yawl's masts were sighted over the breakwater in the harbor, and a few minutes later she rode in on the placid waters.

Pushed along by the best wind he had since he left Port Jefferson, on Long Island, last Monday, the Democratic presidential nominee, his sons, James, Franklin and John, his nephew, Bobby Delano, and George Briggs, of Boston, traveled from Marblehead, Mass., 52 miles south. The Myth left the Massachusetts city at 10 a. m., after the governor concluded a brief conference with Col. Edward M. House.

At the end of his journey tonight, the nominee said he had enjoyed every minute of his vacation. He looked fit for the arduous campaign which he is expected to conduct against his Republican rival, President Hoover. As soon as he returns to Albany on Monday he will assume active leadership of his party. The governor announced yesterday campaign organization would be completed next week.

The governor remained aboard the yawl tonight, which he has not left since it cleared Port Jefferson. Tomorrow, after visiting Portsmouth, he will motor to Hampton Beach, where he will address a rally of Democrats from several New England States.

The governor will spend Sunday night at the summer home of Mr. Harvey Cushing, at Little Boars Head. Dr. Cushing is the father-in-law of James Roosevelt, the governor's eldest son. The governor will return to Albany by automobile.

Bob Jackson, secretary of the Democratic national committee, a New Hampshire man, rejoined the party tonight.

ST. VINCENT'S HOME HISTORY IS SCANNED

Elwood Street, Director of Chest, Points to Growth of Institution.

The history and a description of the life today in St. Vincent's Home and School, Fourth and Channing streets northeast, the oldest of Washington's institutions for the care of children, were given by Elwood Street, director of the Community Chest, in the fifth of a series of "Little Journeys to the Homes of Great Services," yesterday afternoon over Station WRC.

Among the facts about the institution given by Mr. Street are the following: Incorporated in 1821 by act of Congress. Orphan asylum and school started in 1825 by three sisters of the Mother House of the Sisters of Charity at Emmitsburg, Md., at the invitation of Father William Matthews, of Washington.

First location was in a small house "back of F street." In 1832 Congress voted $20,000 in land, which was divided equally between St. Vincent's Orphan Asylum and the Washington City Orphan Asylum. Land sold for the maintenance of the institution. Boys' asylum established in 1843. Previously boys and girls had been cared for together. Boys' institution languished and finally was turned over to the new St. Joseph's Orphan Asylum.

In 1851 a building was erected at Tenth and G streets northwest, present location of Woodward & Lothrop's store. In 1899 the property was sold for $430,000. Part of the money was used to purchase the Kate Chase Sprague estate at Edgewood, consisting of 19 acres, where, in 1900, the present four-story building was built.

FARLEY WILL HEAD DEMOCRATIC DRIVE

Advisory Board Is Planned; Special Group May Handle Campaign Funds.

New York, July 16 (A.P.).—"Big Jim" Farley is certain to be the guiding force of the Roosevelt-Garner campaign, regardless of what organization scheme the Democrats adopt.

Any suggestion that the tall, robust national chairman might be a figurehead was removed today when some details of the Democrats' tentative plans became known.

While an elaborate interlocking of bureaus, committees, boards and divisions is contemplated, the man who steered Roosevelt's preconvention campaign is slated to remain the active helmsman.

It will be no new role for Farley. He has been the "boss" of the New York Boxing Commission for seven years—a job he may soon give up. He has been Democratic State chairman for two years.

He guided, by innumerable telephone calls and several swings around the country, the campaign that came to a victorious climax at Chicago, and he kept the wheel firmly in his own hands through the final ballot.

The tentative scheme, however, calls for an advisory board to aid in settlement of important problems. There also will be a highly systematic delegation of specific tasks, with committee heads to handle the details of every phase of the campaign.

Instead of the national committee handling campaign funds, a special group may be set up to take charge of the economics of the ballot drive.

Clothing Stolen From Lunchroom.

Clothing valued at $50 was stolen from a lunchroom at 1523 I street northwest yesterday. Otis Pope, who made the report, said that entrance was gained by removing a screen from the rear door.

Safecrackers Get $18.

About $18 was stolen from a safe in the office of the Washington Maid Ice Cream Co. early yesterday. The intruders broke the rear door and then forced the safe open.

Suspected Driver Of Rum Car Taken

Prince Georges Policeman Was Victim of Gas During Chase.

Identified as the man driving a suspected rum car whose barrage of carbon-monoxide gas injured a Prince Georges County policeman, Stanley M. Bener, colored, 35, who said he lives at 3305 Sherman avenue northwest, was arrested yesterday by Sergt. George Little.

Policeman Ralph Brown, who was chasing a car when he lost consciousness from the effects of the gas, said that Bener was the man who had been driving the automobile. He swore out a warrant charging Bener with assault with a dangerous weapon, but the prisoner refused to leave the District voluntarily and will have to be extradited.

He is being held at the Tenth Precinct Station. Sergt. Little saw Bener yesterday driving another car and took him to the station. Brown's life was in danger for several hours Tuesday night after he lost consciousness and he had to be given oxygen treatments.

Vital Statistics

BIRTHS REPORTED.

Roscoe G and Anne Lamb, boy.
Leonard H. and Ida Boland, boy.
John L. and Myrtle Horan, girl.
John T. and Margaret Galloway, girl.
Sim and Ella Anderson, girl.
William and Kathleen Carter, girl.
William N. and Marie Lomax, girl.
Henry and Ruth Williams, boy.
Albert and Louvenia Young, boy.
Arthur M. and Clarisse Johnson, boy.

DEATHS REPORTED.

Margaret H. Bates, 93 years, 2233 18th st. nw.
Layfayette J. Garner, 74 years, 439 10th st. ne.
Joseph Winfield Jones, 73 years, 2017 1st. st. nw.
Frederick Herman, 68 years, Home Aged and Infirm.
Jessie Robbins, 62 years, Homeopathic Hosp.
Emma Sebastian Rea, 58 years, 7701 Ga. ave. nw.
Albert Faust, 52 years, Providence Hosp.
Charles C. Wilson, 48 years, Tuberculosis Hosp.
Victor A. Almone, 44 years, 2650 Wis. ave. nw.
Harriett K. Hewlett, 42 years, 427 Nicholson st. nw.
Robert C. Wane, 5 months, Children's Hosp.
William Jones, 70 years, 144 Pierce nw.
Fannie Dellinger, 63 years, Gallinger Hosp.
John A. Gaines, 51 years, Gallinger Hosp.
Alphonso Wilkins, 41 years, Casualty Hosp.
Mary Elizabeth Brown, 12 years, Children's Hosp.
Clarence Stanton, 2 years, Freedmen's Hosp.
Thelma Tucker, 9 months, 2626 I st. nw.
Thomas Smith, 2 months, Children's Hosp.

LICENSED TO MARRY.

Rolf D. Weeks, 39, and Eva Z. Wallace, 35. The Rev. W. S. Abernethy.
Oscar L. Spencer, 26, and Ethel H. Sparrow, 28. The Rev. G. L. Farnham.
Abraham Starr, 23, and Sylvia Nodelman, 25. Justice F. D. Lee.
Baxter Carlyle Young, 24, and Anne L. Kellum, 19. The Rev. J. H. Dunham.
Cornelius J. Daly, 22, Providence, R. I., and Margaret R. Shields, 31. The Rev. W. A. Murtaugh.
Maurice F. Beazley, 24, and Bessie L. Carlton, 29, Richmond, Va. The Rev. W. E. LaRue.
William H. Sparks, 23, and Eleanor L. Thomas, 24, both of Mount Rainier, Md. The Rev. L. J. McDourle.
Frank P. L. Beisser, 25, and Nellie Mae Harmon, 22, both of Montrose, Md. The Rev. H. W. Burgan.
Jesse Stepp, 25, and Olive M. Jones, 23, both of Elkton, Va. The Rev. J. C. Ball.
Louis Perlman, 47, Reno, Nev., and Gussie Levine, 38, Brooklyn, N. Y. The Rev. J. E. Briggs.
Joseph H. Parks, 21, and Willie K. Matley, 22, both of Dumbarton, Va. The Rev. T. E. Boorde.
John Dorsey, 38, and Willie Grasty, 36. The Rev. W. D. Speight.
Vaulis Thomas, 25, and Daisy Anderson, 22. The Rev. H. R. Curtis.
Willie Mitchell, 29, and Matilda Williams, 28. The Rev. C. Diggs.
James W. Christian, 25, and Lucy J. Johnson, 21. The Rev. J. L. S. Halloman.
George D. Williams, 32, and Thelma Green, 25. The Rev. M. L. Washington.

Marriage licenses issued in Arlington County:
Kenneth F. Strader, 21, and Ida L. Diggs, 22, both of Clarendon, Va. The Rev. S. V. Hildebrand.
Otto C. Barkley, 36, and Geneva C. Dodson, 22, both of Washington. Bryan Gordon.

Licenses issued at Rockville, Md.:
Harold Wilbur Bracey, 36, and Maria C. Tozzolo, 19, both of Washington.
Woodrow W. Cheek, 21, and Laura Mae Thomas, 18, both of Hyattsville, Md.

4 Bibles Planned For Constitution

American and Maryland to Present to Ship on August 7.

Four finely printed and handsomely bound Bibles will be presented to the United States frigate Constitution during special military services aboard the historic vessel on Sunday, August 7, by the American Bible Society and the Maryland Bible Society. The ceremonies will begin at 10 o'clock a. m.

Participating will be officers of the Constitution; Lieut. W. C. Salisbury, chaplain of the Washington Navy Yard; the Rev. W. G. Brown, of the American Bible Society; J. Henry Baker, of the Maryland Bible Society; the Rev. Edgar Cordell Powers, chaplain of the 104th Regiment, Maryland National Guard, chaplain of the Maryland State Penitentiary and secretary of the National Capital agency of the American Bible Society.

The Navy Band will play patriotic hymns during the exercises. The public has been invited to attend the ceremonies. The Constitution is docked at the navy yard.

Worth-While Savings On Daily Needs!

Phone DIstrict 5215
PEOPLES DRUG STORES
"ALL OVER TOWN" —the better to serve you!

Right Reserved to Limit Quantities

Check the prices of articles in this announcement . . . then you'll understand why "PEOPLES" are known as the stores that set the pace for values on first quality, nationally known drug store needs. You save at "PEOPLES" not one day . . . but every day!

Terry Cloth Wash Cloths — Cellophane Pkg. of 6... 29c
The moment you see these high-quality wash cloths you will realize what a remarkable value they are at this low price. In assorted colors.

Zipper Opening Boston Bags — Only 98c
Just the thing for overnight and week-end trips. Zipper opening at top.

Moret Cleansing Tissues — In Pastel Colors — Only 25c
Each box contains 230 sheets of soft, absorbent cleansing tissues. In dainty pastel colors. A real value at this low price.

ON SALE IN OUR 9 DOWNTOWN STORES ONLY

Special Purchases and Sales

This Merchandise Available Only at the Following PEOPLES DRUG STORES—NOT ON SALE in Our Neighborhood Stores

No. 1—7th & Mass Ave. No. 2—505 7th St. No. 6—15th & G Sts. No. 7—1107 G St. No. 13—10th & F Sts. No. 39—1323 F St. No. 51—604 9th St. No. 53—1405 H St. No. 120—12th & F Sts.

Extra Special! Bath Sprays — Only 29c
You can quickly convert your bathtub into a cooling, refreshing shower with one of these well-made bath sprays.

White Army Duck Sport Caps — Very Special 25c
These caps are well made of white army duck. Assorted sizes. Just the thing for sports wear.

SPECIAL! Webster Cigars — Commodores — 2 for 25c Size — 8c, 4 for 30c — Box of 50, $3.75

A Sensational Value! Sale of Combs!
Three styles from which to choose, 7 and 8 inch dressing combs, coarse and fine teeth, and pocket comb with case.
9c Each
A ridiculously low price for these hard-rubber combs. These combs are slightly imperfect.

ENJOYABLE! 10c Optimo Cigars — Puritanos Extra — 4 for 25c — Box of 50, $2.95

A VALUE! 3 for 50c Size Bering Cigars — Gloras — 12c, 3 for 35c — Box of 25, $2.75

Beach Sandals — Very Special 25c Pr.
Attractive beach sandals made of crepe rubber. An exceptional value at this low price.

Bathing Bags — Priced at Only 19c
Handy attractive bags for carrying your bathing suit, etc. Made of waterproof material in assorted colors.

VERY MILD! Apex Cigars — 15c Pkg. of 5 — Very Special, 2 Pkgs. of 5, 10c 19c

Sale of Admiration Cigars.
15c Perfectos, 10c each; box of 50, $4.75
25c pkg. of 10 Miniatures, 18c pkg., 2 for 35c
2 for 25c Bon Ton, 8c each, 4 for 30c; box of 50, $3.75
Men! Don't miss this opportunity to buy a supply of these well-known Admiration Cigars, in your favorite shape, at a ridiculously low price.

These Remarkable Values at Our 9 Downtown Stores Only!

Save Money at PEOPLES Every Day

To clear Blotchy Complexion due to Constipation
Take Beecham's Pills
Remove that poisonous waste from your intestinal tract by taking Beecham's Pills—and clear up your skin.
25c Size 17c 50c Size 34c

Foot Itch
If you suffer from the queer skin disease which causes intense itching of toes and feet, cracking, peeling, scaling skin, Crotch Itch and Ringworm, you should use Dr. Nixon's Nixoderm to avoid spreading the infection to your hands or other parts. Based upon the famous English hospital formula, recently perfected by an English Scientist, Dr. Nixon's Nixoderm acts with amazing speed because designed for this particular skin disease. It must stop the itch almost instantly and quickly heal your skin soft and smooth or the small purchase price will be refunded under the Iron-Clad Money-Back Guarantee.
$1.00 Value, 95c

Apex Moth Crystals 25c & 50c
End moth damage to rugs, stuffed furniture and clothing with these crystals. Do not stain. Leave no odor.

Apex Moth Cake
Just hang it up. Leaves no odor. Gives continuous protection.
25c & 50c

S.S.S. Tonic — Clears the Skin
S. S. S. greatly helps to enrich and purify the blood, which in turn, helps eliminate skin troubles.
$1.25 Size 96c

The Poison Ivy Season Is Here!
W. S. Thompson ANTISEPTIC LOTION — For Skin Irritations
Generous Bottle..... 69c
Be sure to take a bottle of this lotion with you on your vacation. It brings welcome relief for poison ivy, barber's itch and numerous other irritations of the skin. Keep a bottle in the medicine cabinet.

Cube Fountain Syringes — 2-qt. size — 69c
Full 2-quart size, molded of good quality gum rubber. Complete with 5-foot rubber tubing, metal shut-off and three hard-rubber tips.

NUTRAVEN TONIC
Generous Size Bottle $1
We can recommend no better tonic than Nutraven. It stimulates your entire system . . . aids the appetite and eliminates that sluggish feeling. Has a pleasant taste.

FEET HURT?
See our Foot Comfort Expert
Don't neglect aching, tired, burning feet. Let our Foot Comfort Expert, trained in Dr. Scholl's methods, give you a thorough foot test free, and show you how to get lasting relief.
At Our Store No. 7 Only
1107 G Street N.W.

DANCE LESSONS
at low summer rates
ONE of the chief pleasures of summer is dancing. Afternoon and evening . . . those who are most popular are to be found at the smart dance places, enjoying life at its best. You want to be one of them. Don't be embarrassed by lack of confidence in your dancing. Let Leroy H. Thayer bring your dancing up-to-date in a few enjoyable lessons. Call today for a guest lesson—without charge. Studio is open until 10 p. m. for visitors.
Leroy H. Thayer Studios
1226 Connecticut Ave. Sterling 9854.

Character Security for Loans

The Morris Plan has made it possible for a person of good character, steadily employed, to obtain money through endorsement, that is, the signing of a promissory note, by two of his friends. No physical property is required.

We loan on the reputation and character and earning ability of the borrower and his two comakers.

Morris Plan Bank
Under Supervision U. S. Treasury
Loaning Hundreds to Thousands
Capital & Surplus, $250,000

Any Good Painter Will Tell You:
"Good Paint Means More Value for the Money"
These are the days when you WANT more value...especially when you paint your home.
"MURCO" is good Paint
"Murco" always has been giving REAL VALUE for the money, because "Murco" is made of the finest ingredients available. For longer wear, for genuine beauty, for economy...paint with "Murco."
E. J. Murphy Co.
INCORPORATED
710 12th St. N. W.
NAtional 2477

KENSINGTON'S FIRE UNIT SETS RECORD

Takes First Place in Work Exhibition at Carnival in Branchville.

Montgomery County Bureau of The Post, 9102 Conn. Ave., North Chevy Chase, Md. Telephone Wisconsin 4205.

Kensington, Md., Volunteer Fire Department's hook-up team is believed to have established a world's record for standing hook-up with hard suction sleeve after laying 150 feet of hose. The team hooked up and showed water in 15 seconds, said by Sergt. A. J. Bargagni, of the Washington Fire Department, to be the fastest time he has ever heard of in more than 500 contests that he has judged.

While the time is not officially recorded as a world record, the department has issued a challenge to any other fire department to produce records showing a faster hook-up. The test was held yesterday at the opening of the Branchville Volunteer Fire Department carnival at Branchville, Md. Ten departments from Montgomery and Prince Georges Counties vied for first honors.

Kensington and Mount Ranier tied for first place with a time of 17 seconds, and the two departments then ran off the tie, resulting in a time of 15 seconds for Kensington.

The Rockville Volunteer Fire Department was awarded the cup for having traveled the longest distance to the affair and the Cottage City department won the cup for being the best-appearing company in line of parade.

Three Montgomery County chambers of commerce plan outings in the next few weeks—Rockville, Bethesda and Gaithersburg.

Rockville will hold its outing at Bay Ridge on Chesapeake Bay, Thursday; Bethesda will cavort August 6 at Fairhaven Bay on the Chesapeake, at the estate of Irvin Owings, of the Maryland-National Capital Park and Planning Commission, and Gaithersburg will hold its outing August 9 at Chapel Point on the Potomac River.

The annual supper for the benefit of the Montgomery County General Hospital at Sandy Spring will be held July 26 at the Sherwood High School, Sandy Spring. A dance will follow the supper. A baseball game will be played at 3 p. m. Pony rides for the children also will be a feature. Miss Elizabeth B. Jones is superintendent of the hospital. Dr. J. W. Bird is chairman of the executive board.

The second annual joint picnic of St. Martin's Catholic Church of Gaithersburg and St. Rose's Church of Cloppers will be held on the grounds of St. Martin's parochial school Wednesday and Thursday.

The Rev. John J. Callaghan, pastor of the two churches, is chairman of the general committee on arrangements; Mrs. Hannah Schwartz and Miss Mary Hutton, reception committee; C. Kenneth Meem, cashier and treasurer. Chaperons are Mrs. Paul Ramsdell, Mrs. Algie Fulks, Mrs. Robert Ramsdell, Mrs. C. C. Royer, Mrs. William A. Waters, Mrs. Robert L. Hickerson, Mrs. Worthington Griffith, Mrs. Frank J. Broschart, Mrs. John Larcombe, jr., Miss Mary Gloyd and Miss Edna Beall.

The heads of the various departments are: Supper, Mrs. A. V. Hogan; cake table, Mrs. Herbert Diamond and Miss Evelyn Schwartz; fancy table, Miss Marie Stang, Miss Mary Baumbacher; ice cream, Douglas Diamond and Herbert Diamond; country store, Paul Ramsdell, Leo Walter, Hobart Ramsdell and Mr. Schrider; soft drinks, Elmer Walter and John Caulfield; lunch, Mrs. Bernard Diamond and Mrs. Gertie King; fish pond, Miss Eulalie Boland.

A dance will be held Thursday night with Abel A. Norris and James B. Neal in charge.

Robbery of the Diploma Coffee Co., at Silver Spring was discovered yesterday morning by employes arriving for work. The thieves had broken open a safe, taking $100 in cash and a bundle of firm papers. The papers were found later on the nearby tracks of the Baltimore & Ohio Railroad.

The papers were of no value except as records, according to Manager Kenneth J. Winfield. The robbery was discovered by Ralph D. Cary, bookkeeper. Footprints were found in nearby mud and search for fingerprints also was made by the county police.

Work on the road from Kensington to Garret Park and the Rockville Pike is nearing completion. About a quarter of a mile remains to be improved.

Meeting on Byrd Law In Herndon Wednesday

The Chamber of Commerce of Herndon will sponsor a mass meeting next Wednesday night in the auditorium of Herndon High School to discuss the Byrd road law. Speakers will talk on both sides of the question.

Under the new law citizens can vote to withdraw from the law and retain their present county highway departments. The election will take place in Fairfax County August 9.

Loudoun Schools Report Balance.

Purcellville, Va., July 16 (Special).—The financial statement of Loudoun County public schools shows a balance in the general school funds June 30 of $11,345.25. This is about $3,000 in excess of the estimated balance shown in the school budget presented to the board of supervisors for consideration in levying the school tax for next year.

CHAMPION KENSINGTON FIRE HOSE HOOK-UP TEAM

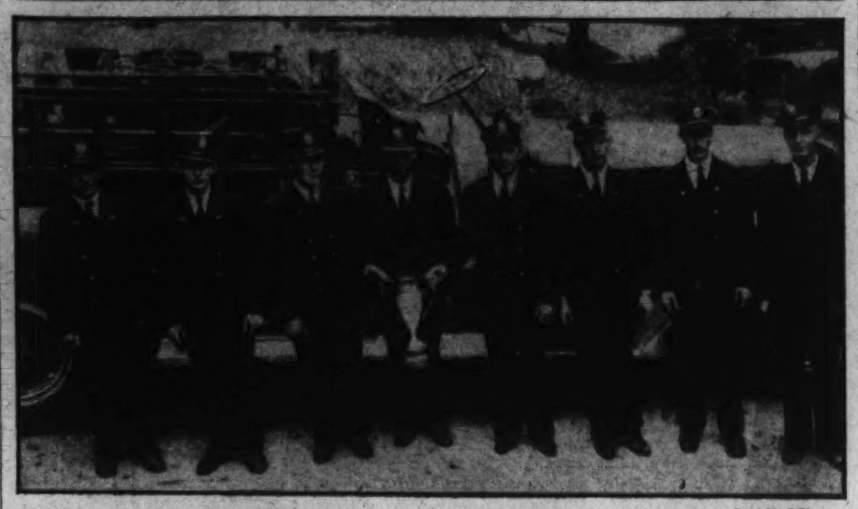

Post Staff Photo.

Kensington Volunteer Fire Department hook-up team, which is believed to have established a world's record for standing hook-up with hard suction hose after laying out 150 feet of hose. The contest was held at Branchville, Md., yesterday as the opening ceremony of the Branchville Department's annual carnival. Left to right—F. H. Chapman, E. W. Weston, W. R. Hughes, P. B. Bowman, D. H. Smith, R. Palmer, Capt. E. O. Stubbs, W. S. Tyler. The cup won by the department also is shown.

VIRGINIA G.O.P., LAYS PLANS FOR CAMPAIGN

Reports From Field Assert Prospects Are Brighter Than in 1928.

Roanoke, Va., July 16 (A.P.).—Predicting the election of Herbert Hoover in November and characterizing him as a President tried and found equal to the tests of a national crisis, members of the Republican executive committee of Virginia laid plans here today for solidifying their organization in the State and to repeat, if possible, the feat of 1928, when the Old Dominion went into the Republican column.

Reports from each of the congressional districts where the party plans to place a candidate in the field, indicate considerable optimism of the Republicans chances of election, while, from the presidential viewpoint, Chairman Robert H. Angell, of Roanoke, declared, "At the same period previous to the last election we did not have as bright prospects as we do now."

In executive session, following a two-hour open meeting, the committee considered means of bolstering the State treasury and perfecting a more active organization of women of the party, in addition to steps toward better divisional organization, particularly in precincts where there was general agreement that party revenues would be below those of previous years, but this aspect of State conditions was offset by the reminder that the Democratic party would likely find itself faced with the same problem.

"Prompt, definite action is necessary," declared C. Bascom Slemp, former national committeeman, who urged immediate contact with national officials and the working out of a well-distributed financial program.

Joseph L. Crupper, successor to Mr. Slemp on the national committee, urged the nomination of congressional candidates in every district possible.

Legion Officer Defends Costs of Hospitalization

Richmond, Va., July 16 (A.P.).—The charge that the cost of hospitalization of World War veterans in Government-owned institutions is greater than the cost of similar treatment in private hospitals was denied today by A. T. Finch, Virginia department of the American Legion, in making public an analysis by the national legislative committee of the Legion.

The cost of Government hospitalization has remained comparatively uniform for the past ten years, he said, amounting to about $40,000,000 annually for the operation of Government-owned institutions and rental of beds in contract institutions.

Alexandria Bay Disagrees With Report on Dry Raids

Alexandria Bay, N. Y., July 16 (A.P.).—Residents of this resort village, tense for a week over incidents connected with raids by prohibition enforcement agents, today expressed dissatisfaction with the report of State Prohibition Administrator Drew McCampbell to Prohibition Director Woodcock at Washington exonerating the agents.

That report, said G. J. Savage, secretary of the chamber of commerce, who had protested the situation, was submitted without Mr. McCampbell's coming here to investigate. It was Savage's telegram to Mr. Woodcock, Secretary of the Treasury Mills and others that brought the order for the investigation.

Woodcock sent Field Office Inspector Ellsworth today to inquire further into the situation.

Mr. McCampbell's report said:

"In the matter of Alexandria Bay affair, investigators were not at fault. They were attacked by local residents after execution of search warrants. A justice of the peace warrant issued for Federal Agent Bornemann charged reckless driving. Understand other warrants to be issued for investigators."

The administrator, in Syracuse, explained further to questioners:

"The investigation has not ended by any means. I expect to go to Alexandria Bay next week to continue it, although I am satisfied that the prohibition investigators were not at fault."

Mr. Savage had said that a "serious situation resulting in possible death and bloodshed" would result unless something was done.

Mr. Woodcock's view of the situation as given in Washington today was this:

"I think it is a fair inference that the charges are overwhelmingly exaggerated. Our effort is to get the facts direct. If our people are in the wrong, we want to know it. If they are right, we want to know it."

Honor Group of 4-H Observes Anniversary

Blacksburg, Va., July 16 (A.P.).—The tenth birthday of the All-Stars, honor organization of 4-H Clubs, was observed here tonight at a banquet prepared by J. J. Owens, Virginia Polytechnic Institute steward.

Miss Gertrude Drinker, of Henrico County, All-Star big chief, cut the huge birthday cake, and toasts were proposed for each of the ten years that the organization has been in existence.

Winchester Democrats Join in Backing Ticket

Special to The Washington Post.

Winchester, Va., July 16—Ending the breach which has existed between two factions of the Democratic party here since early last spring when the City Democratic committee declared a "rump" committee had been elected by a mass meeting without due notice of the election as required by party laws, Democrats of Winchester joined harmoniously here last night in forming the Roosevelt-Garner Campaign Club.

BAPTISTS TO GATHER TUESDAY AT CROZET

Albemarle Association Will Hold 142d Conference Through Wednesday.

Special to The Washington Post.

Charlottesville, Va., July 16.—The 142d annual session of the Albemarle Baptist Association will be held at the Crozet Baptist Church Tuesday and Wednesday.

The body will be called to order by the moderator, the Rev. J. P. Gulley, pastor of the Crozet Church. The vice moderator is N. J. Perkins, of Fork Union, Fluvanna County, and J. C. Phillips, of Crozet, is clerk and treasurer.

Mr. Gulley is chairman of the executive committee, the other members being B. F. Dickerson, J. E. Hurt and Byron Davis, of Charlottesville; Joel Kidd, of Scottsville; Charles T. O'Neill, of Crozet, and O. R. Lankford, of Carysbrook.

The devotional exercises at the opening session will be conducted by the Rev. Willard A. Irving, jr., a recent graduate of the Theological Seminary at Louisville, Ky., and now pastor of a group of churches in this and Nelson counties. The visitors will be welcomed by C. T. O'Neil and the response will be by John F. Faris, of Red Hill.

The report on ministerial relief will be submitted by Hunter M. Bransford, and the orphanage report by Forrest Paulette. Following the business session the annual sermon will be preached by the Rev. Byron Davis, of this city.

At the afternoon session Tuesday, the Rev. R. J. Mann will make the State mission report, while the Home Mission report will be submitted by Merritte Robinson, of this city. M. C. Thomas, of the First Church, Charlottesville, will read the foreign mission report. The evening sermon will be delivered by Dr. George T. Waite, of Richmond.

Wednesday morning D. D. MacGregor will make the report on Sunday schools, and the hospital report will be submitted by H. H. Brown. Mrs. J. P. Gulley will talk on the daily vacation Bible school, after which the report of the executive committee will be read by the Rev. Byron Davis. Joel T. Kidd will read the B. Y. P. U. report. The session will end with a sermon by E. J. Wright.

In the afternoon, Mrs. G. F. Spitzer, of this city, will report on woman's work, following which there will be an address by Dr. R. M. Green, pastor of the University Baptist Church. The Christian education report will be presented by J. L. White, jr., and that on social service and temperance by N. J. Perkins, of Fork Union.

Committee reports and election of officers for next year will conclude the convention.

Orchardist, of Crozet, Killed in Auto Crash

Crozet, Va., July 16 (A.P.).—John H. Stout, 40, Crozet orchardist, was instantly killed yesterday when his automobile overturned near here after striking a concrete abutment.

The body was removed to Charlottesville. His widow survives.

CONFERENCE CALLED OVER RESCUE SQUAD

Problem Is Faced by Prince Georges on Relation to Fire Association.

Whether the Prince Georges County rescue squad will be separated from the county firemen's association, whether it will continue to be a ward of the association, or whether it will be treated like any one of the individual fire companies is expected to be settled at a conference soon to be held by the executive board of the association and the directors of the squad.

The conference was authorized last week after one member of the executive board had asked the association how much of the county aid should go to the squad. The county, under the law, gives $15,000 to the association for distribution among the 21 companies in Prince Georges County.

Officers of the squad have no plans for future relations to be proposed to the conference, H. L. Leonard said yesterday. But several plans have been discussed by officers of the association, and others will probably be advanced before the county convention on August 13.

History of Rescue Squad.

Although the squad's three ambulances are kept at the firehouses at Bladensburg, Glenn Dale and Marlboro, there are several members of the squad enrolled in each of the fire companies. When the squad was formed in 1927, these firemen were given first-aid training so that they could treat persons injured in fires. When the first ambulance was acquired, it was expected that it would go to all major fires. However, as there are no hospitals in the county, its work now is largely in carrying sick and injured persons from automobile accidents to Washington hospitals. It averages about fourteen runs per week. And the squad members do double duty, on the squad and as volunteer firemen.

One of the proposed plans was advanced by George Finger, of Capitol Heights, who suggests that the rescue squadsmen withdraw from the various fire departments and devote themselves to rescue work. While they would still respond to alarms with their own companies, they would not be firemen. In this way, they would be able to give any financial aid they could afford to the squad. All volunteer firemen are under some personal financial strain to pay for their apparatus and its maintenance. Under Mr. Finger's plan, they would only be asked to aid one unit instead of two. According to this arrangement the rescue squad would receive the same share of the county funds as a fire department, about $600 or $700 a year.

Dire Replacement Need.

Another plan is for the county association to wholly maintain the squad. There are also a few persons who believe that the association should sever all its relations with the squad and take no responsibility for it. Another suggested arrangement is for the association to buy the squad a much-needed new ambulance out of the county funds this year and give them an equal share with the fire companies in the future. A new ambulance would cost about $1,500.

This need for an ambulance, coming at a time when the county funds are being distributed, has opened the question of what future relations between the squad and the association shall be maintained. The three ambulances are now practically worn out—on a recent run the Marlboro ambulance broke down and Glenn Dale was summoned to take the patient on to the hospital. Glenn Dale in turn broke down and the Bladensburg ambulance was called but broke down later, leaving the injured man to be taken to the hospital by local authorities. Squadsmen maintain that they must have at least one new ambulance if they are to continue to operate.

Claimant Against Mexico Would Attach Embassy

Special to The Washington Post.

Salisbury, Md., July 16.—Unless Dr. J. W. Purnell, local dentist, can obtain an amicable settlement of his claim of $22,625 from the Mexican government within 60 days, the United States Government will intervene, he has been assured by President Hoover.

The claim is based upon losses sustained by the dentist when his home at Guadalajara, Mexico, was confiscated and occupied by a Mexican army officer, named Marcado, eighteen years ago.

Two years ago Dr. Purnell said he received definite assurance from Mexico that the claim would be paid, and there the matter rested until a few days ago when he took the claim directly to President Hoover. The dentist's attorney, W. C. Rein, of Washington, was informed of President Hoover's attitude.

If the claim is not settled within the specified period, Dr. Purnell stated, his attorney will institute proceedings to attach the Mexican Embassy in Washington. The claim is exclusive of attorney's fees of $2,000 which is also sought.

In his communication with the White House Dr. Purnell said his Mexican residence was seized by Marcado while he was visiting his family in Baltimore in February, 1914. For four years, he stated, Marcado lived at his house and quartered cavalry horses in other rooms of the building.

When the officer left, the house was stripped of its tile roof, lighting plant, furniture, doors, windows and every piece of movable fixtures.

Dr. Purnell said the residence of a friend, Richard Ivey, a native of London, was confiscated at the same time and within 60 days after the English government was notified, it procured settlement of a claim for $65,000 from Mexico.

Soon after the seizure Dr. Purnell suffered a paralytic stroke and has since been able to walk only with extreme difficulty.

In January, 1930, a brother, George Edward Purnell, owner of a 30,000-acre ranch, was kidnaped by five of his 300 laborers and held several days while his captors demanded $50,000 ransom. He was later returned unharmed after Mexican soldiers had slain four of the kidnapers. Another brother, James Purnell, is also in Mexico. They are natives of Snow Hill, Md.

QUALITY DURABILITY DECORATIVE ARMSTRONG'S UPHOLSTERY

CHAIR CANEING $1.00 up

New Cut Prices on Upholstering

Porch Rockers Splinted

1225 10th St. N.W. Near Cor. 10th and N Sts. N.W. Met. 2062

ARMSTRONG'S

Same Location 11 Years NUF-CED

SMITH AUTO LAUNDRY

AUTOS POLISHED (BEST GRADE) AUTOS OILED AND GREASED, $1.25 UP

REAR 1012 14TH ST. N.W. Rear Arlington Hotel.

L. L. PERKINS

WILL BOND YOU.

United States Fidelity & Guaranty Co.

Phone National 0913. Southern Bldg.

A NIGHT IN OLD JAPAN

The SHOREHAM TERRACE

Wednesday—7 P. M. Til Midnight

Music By Barnee and His Riviera Orchestra

Entertainment By the Pemberton Dancers . . . Japanese Setting

Reservations By Robert Kehl ADams 0700

the SHOREHAM CONNECTICUT AVE at CALVERT

Special Dinner $1.75

Official Service Stewart Speedometers

CREEL BROS.

1811 14th St. N.W. Decatur 4220

"The Young Men's Shop" 1319-1321 F Street

July 17 Bostonian Shoes Open Sat. Till 6 p. m.

700 Special Bargains

Former $45

St. Albans

2-Pants Suits

Of Summer and Fall Weights

$20

Fine flannels and smooth-face worsteds, and the genuine tropical worsteds.

Remember . . . our tropical worsted suits comprise coat, vest and TWO pairs of trousers

Handsome shades of gray, tan and brown, for Summer or Fall wear; coats of conventional cut or the new Devonshire drape; linings resembling the finest silks, but much more durable.

Every garment is fitted by a master fitter and alterations are made by experienced tailors . . . without extra charge.

White Linen Suits

Guaranteed against shrinkage $10

Lorraine Seersucker

These suits will not fade or shrink $10

FLAN-L-TEX Pants

For any sports wear. Wash like a shirt without shrinking. $2.25

St. Albans Straw Hats

Flexible insert for comfort $1.35

Genuine Panamas, $3.45

$500 Reward

For information leading to the arrest and conviction of the person or persons spreading damaging rumors concerning the Mount Vernon Savings Bank.

A malicious and unfounded rumor has been spread throughout the city, and particularly in some of the Government Departments, concerning the stability of this institution, which has naturally caused some uneasiness to some of our depositors, especially those who have Christmas and Vacation Savings in the bank. We wish to assure our depositors in particular, and the public at large, that the Mount Vernon Savings Bank was never in a better financial position than at the present time. We are prepared to meet every obligation, and our depositors need not feel the slightest concern for the safety of their funds held in their name in this bank.

We strongly urge our depositors not to withdraw their savings. They are much safer in our bank than they will be carried on the person, or put away for supposedly safekeeping about the house.

The Mount Vernon Savings Bank is as solid and sound as the Rock of Gibraltar. We have, can, and will meet all legitimate demands made upon us. All we can ask is that those we have served so well in the past to continue to have confidence in our institution. We pledge our word and honor that such confidence will not be misplaced.

Do not listen to idle rumors. If information is wanted concerning our institution, its officers will gladly supply it on request. Again we declare that the Mount Vernon Savings Bank is sound, liquid, and in a position to pay on demand, all of its obligations in full.

We trust this statement will reassure those of our depositors who may have become disturbed over the malicious rumors heretofore referred to.

To those who have already withdrawn Christmas and Vacation Savings, we suggest they return them to our bank, where they will be safe and available when actually needed for the purpose intended by the depositor when the account was opened.

In closing, we desire to say that not a single large depositor has withdrawn a dollar from our bank except that needed in the ordinary conduct of business.

We wish to take this opportunity to express our sincere appreciation to these depositors for the support given, and the confidence displayed.

Signed:
FRANK W. LEE,
President.

MOUNT VERNON SAVINGS BANK

9th Street and Mass. Ave. N. W.

The Washington Post.

THE WASHINGTON POST CO.
Washington, D. C.

MEMBER OF THE ASSOCIATED PRESS.

The Washington Post is a member of the Associated Press, receiving the complete service of the world's greatest news-gathering organization.

The Associated Press is exclusively entitled to the use for republication of all news dispatches credited to it or not otherwise credited in this paper, and also the local news published herein.

TERMS OF SUBSCRIPTION.
Delivered by Carrier in Washington.

Daily, Sunday included, one year	$8.40
Daily, Sunday, excepted, one year	6.00
Sunday only, one year	2.60
Daily, Sunday included, one month	.70
Daily, Sunday excepted, one month	.50
Sunday only, one month (with four Sundays)	.20
Sunday only, one month (with five Sundays)	.25

BY MAIL, PAYABLE IN ADVANCE.
(Maryland and Virginia.)

Daily and Sunday		Sunday Only		Daily Only	
One year	$10.00	One year	$4.00	One year	$7.00
Six months	5.00	Six months	2.00	Six months	3.80
One month	.85	One month	.40	One month	.60

ALL OTHER STATES.
(Mexico and Canada, Incl.)

Daily and Sunday		Sunday Only		Daily Only	
One year	$12.00	One year	$5.00	One year	$8.00
Six months	6.00	Six months	2.50	Six months	4.00
One month	1.00	One month	.50	One month	.75

All Subscriptions by Mail Payable in Advance.

New subscriptions for The Post or renewals will not be accepted unless payment accompanies the order. Remittance should be made by draft, checks, postoffice orders, registered letters or express orders, payable to The Washington Post.

Entered at the Postoffice, Washington, D. C., as second-class mail matter.

National Advertising Representative—PAUL BLOCK and Associates, Park-Lexington Building, New York; Palmolive Building, Chicago; Little Building, Boston; General Motors Building, Detroit; Guarantee Trust Building, Philadelphia; Russ Building, San Francisco; 236 South Hill St., Los Angeles.

Sunday, July 17, 1932.

CERTAINTY AT LAST.

Congress has had no pity on the distressed enterprise of the country, but has kept it in uncertainty to the last. From December to the middle of July, the people of the United States have been under the strain of anxiety as to what Congress would do. One disaster after another has been threatened. The country relied upon President Hoover to kill off disastrous legislation, but it could not be sure that he would always succeed. As the session drew near an end it became evident that he was succeeding in preventing ruinous legislation, and that was immensely reassuring; but until the last there has been uncertainty as to the enactment of the relief bill, upon which so much depends. Therefore the people have not been permitted to draw an easy breath. It is little wonder that business of all kinds has remained stagnant. Business men, big and little, have not dared to go forward.

Within a week the country will have taken an inventory of what Congress has done and not done. The worst and best will be known, and above all, certainty will displace uncertainty. In spite of the presidential campaign and the bare possibility that the Government's program of recovery will be disrupted by a victory of radical elements, there is opportunity for private enterprise to put some plans into execution. Notwithstanding the November election, the way is clear for the resumption of enterprise by everybody, based upon confidence in the efficacy of the powerful agencies which have been set in motion by the Government. Some of these agencies are already at work and have done much. Others will begin operations without delay.

Since the people are anxious to go forward, and since they are now relieved of the danger of disastrous legislation, it may be expected that they will decide that the time has come to begin activities that have been held in suspense. Once started, their confidence will increase with increasing business, and perhaps before November they will have made sure that radicalism will not be permitted to check returning prosperity.

THE FALLING BIRTH RATE.

It is most amusing in these times of widespread unemployment to find professors and statisticians worrying about the falling birth rate. One professor fears that people of the Occident are not reproducing fast enough to keep the population from declining. Another has visions of a declining population in the United States within a few years, unless some drastic change occurs.

Presumably these laments are based on the belief that increasing population denotes progress. Statisticians look at the phenomenal growth of population during the last century, and fear that the human race is slipping when it fails to maintain that rate of increase. Yet it is unthinkable that the human race could go on multiplying as rapidly during the next century as it did during the last.

The birth rate has declined, but so has the death rate. Men and women live longer. Children have better chances of attaining maturity and old age. Today the emphasis is not upon the reproduction of life but on the conservation of life. Fewer children are born, but they are given better medical care, better education and better opportunities in life. This is wholly in keeping with the modern demand for quality rather than mere quantity.

A declining birth rate and a declining death rate denote a high state of civilization. Only among insects and animals, and to a lesser degree in the lower types of humanity, is life cheap. In a highly developed civilization individuals are given the best of care. Life tends to become an end in and of itself, and not merely an incident in the cycle of reproduction.

It may be agreed that the United States, and most other countries, are moving toward a static population. Instead of being a cause for alarm this tendency encourages hope that life will become more stable and secure. The attraction of mere bigness and of numerical strength is passing. Until the world finds ways and means of putting its unemployed to work and of raising the living standards of millions who are now destitute, fears arising out of the declining birth rate may be safely confined to the realm of academic discussion.

THE CAMPAIGN TEST.

The country plunges from the uncertainties of Congress into the uncertainties of a presidential campaign. It will make another plunge, and possibly a disastrous one, if it should elect Gov. Roosevelt on a platform of "bold experimentation." If the United States ever needed conservative government it needs such government now, when the world is upset. The last thing needed by Americans is "experimentation" with their affairs.

The plans evolved by President Hoover are known, and will be tested before November. If Gov. Roosevelt has any plans for dealing with national conditions he has not disclosed them, and in any event his plans can not be subjected to the test of actual trial, as will those of President Hoover. The Democratic platform sheds little light upon the situation as it would exist in the event of Democratic victory. Gov. Roosevelt and the Democrats of Congress do not speak the same language. The only available method of judging Democratic policy is to scrutinize what Democrats have done or tried to do in that part of the Government which they control—the House of Representatives.

Purely Democratic measures originating in the House of Representatives have been the tariff bill, which would have invited foreign governments to participate in shaping American tariff policy; the bonus bill, proposing to expend $2,400,000,000 in real or adulterated money; the bank deposit guaranty bill, which would have enabled dishonest bankers to loot their institutions, knowing that honest banks would be compelled to make up the loss; the plan to compel the Federal Reserve Board to restore prosperity by raising commodity prices; the bill to expend $1,200,000,000 for public buildings which are not needed; and the provision in the relief bill creating a Federal bank bureaucracy authorized to lend money to all individuals who could not borrow from commercial banks.

These fantastic proposals constitute all that is known of the Democratic program, except Gov. Roosevelt's plan to employ 1,000,000 men in planting trees. The House proposals are the fruit of Speaker Garner's statesmanship. The Democratic national convention, while it nominated Mr. Garner for Vice President, repudiated some of his proposals, notably the bonus bill. Gov. Roosevelt has not indicated whether he approves or disapproves of the proposals put forth by the House. He is in a rather awkward position in this regard, for if he approves of them he invites the ridicule of the country, and if he disapproves he casts ridicule upon his running mate.

A presidential campaign subjects candidates to pitiless scrutiny. Both Mr. Hoover and Gov. Roosevelt must make their positions clear. Their respective programs for national rehabilitation will be carefully studied. A long and arduous road must be traveled by the people in returning to prosperity. They are prepared to endure the journey with fortitude if they can be sure that they are following the right man on the right road.

RUDE AMERICA.

This has been a melancholy week in European capitals. By resorting to secret agreements and equivocal accords which are susceptible of double meanings, the negotiators of a European settlement managed to set France, Great Britain, Germany and the United States at odds, thereby creating new and unnecessary obstacles to a genuine understanding. On the debris of the Lausanne failure an effort will now be made to hold an international economic conference under the auspices of the League of Nations. It was not intended that the league should foster the conference, as the league has suffered great loss of prestige because of its failure to hold Japan to its treaty obligations; but the European powers can not trust one another in view of what has transpired at Lausanne, and the smaller nations gave signs of revolt against a conference based upon the duplicity of the Lausanne agreements.

A cautious program is in process of formation which it is hoped will induce the United States to participate in the conference, and thus permit itself to be drawn into schemes for the rehabilitation of Europe.

It was necessary for President Hoover to make the fact very clear that the United States had no part in the negotiations at Lausanne, notwithstanding the mendacious assertions of the British chancellor of the exchequer. Mr. Hoover took occasion to notify all parties concerned that the United States will not permit its people to be pressed unduly, or have its policies influenced by any combinations formed in Europe.

The American declaration was an eye-opener to those elements in Europe which persist in the hope that this country can be coerced into cancellation of the debts. While the heads of European governments must remain silent, public expressions on the other side reveal how deeply Europe resents America's refusal to accept the proposition that whenever one country fails or defaults, all other debtors gain the right to repudiate their debts. Premier Herriot is still feebly trying to convince the French Parliament that reparations and debts have been "correlated," so that France is to be justified in repudiating the debt to America if German reparations fail; but the Hoover declaration drowns his voice.

An example of the temper of French opinion is given by La Liberte, which pays its respects to Mr. Hoover and America in this fashion:

> Verily Pontius Pilate was not more cynical or more odious. What was the Lausanne conference if not a direct and logical consequence of the Hoover moratorium? Does this government, which obeys gangsters, which capitulates helplessly before thieves and assassins of babies in the cradle, dare to assume such a height of moral authority that it thinks it can dictate to Europe and France?
>
> Americans are the only race which passed directly from barbarism to decadence without knowing civilization.

Fine! Americans will benefit by this bitter medicine. They should have known better than to expect France to pay its debts, in view of the Lindbergh tragedy. It is now evident that the United States never was civilized, and never could have grasped the idea that dishonesty in one government justifies dishonesty in all. Americans can not be expected to understand the beauties of secret agreements which civilized governments must make when they are dealing with barbarians. These Americans cling to the obsolete theory that two wrongs do not make a right, and in their sottish decadence they quote the heathen Sophocles:

> "Then, indeed, the affairs of life grow rotten
> When men are minded to cure wrong with wrong."

Nothing proves American decadence better than its insistence upon payment of debts. While civilized European governments have outgrown the antique notion that there must be honor among nations, the United States stumbles along, paying its debts and expecting to be paid. It richly deserves the castigation it has received from La Liberte, and the punishment which the combined European debtors are preparing to inflict. If this country were not already too far gone it would join in the grand movement to repudiate all debts, and thus help to establish civilization on the cornerstone of dishonor.

Now that it is all over it does seem foolish of Congress not to have attached the Philippine independence bill, the Glass banking measure, railroad consolidation, and a few repeal amendments to the home loan bank bill.

Every one wants to go home except Representative LaGuardia. In view of what he did to the House this session we don't blame him for not wanting to go home.

Speaker Garner cleared out before the show was over. It's a good old Southern custom to leave before the curtain when the show has been a failure.

Illinois may be the first State to apply for a loan under the new relief bill, but it will have to go some if it beats Giff Pinchot to the trough.

Now the tables have turned and congressmen will begin a siege of the bonus army.

Now the country can settle down to a nice, quiet summer of political cannonading.

"Happy Days Are Here Again!"

POST HASTE.

Correct Shakespeare's conge to Congress: "Farewell the tranquil mind! farewell content!"

It is natural to suppose that when Speaker Garner borrows money at the bank he puts a notice in the papers.

Considering the plight of the miners and the fact that coal-made power is seven times as important as waterpower, the fits that Norris and Roosevelt throw are out of all proportion.

Possibly the home loan bill was lucky to get through with just one of the three tin cans tied to it.

Those airs assumed by European nations are due to their demonstration that they can continue the moratorium without Mr. Hoover's aid.

By limiting his campaign efforts to New York a way out seems to have been found that will let Al Smith "support the party," but not the party of the first part.

If the postoffice would use more care in accidentally printing half the new stamps with that sprinter standing on his head the philatelist bugs would fill up the Treasury.

Secretary Hurley insists the Roosevelt "new deal" is no contract; just old-fashioned political whist.

It can't be overlooked that "Senator" McAdoo might have been very useful in breaking conference deadlocks on the Hill this summer.

That doubly hyphenated movie concern maintains its reputation for colossality by breaking the depression record for big salary cuts.

More bonus marchers are crossing the continent in autos and trucks. District unemployed might borrow these conveyances to take them to the mild climate of California for the winter.

If the amateurs who increased the farm population last year sell any produce for what it cost there will be no debasement of prices.

It is not uncommon for revolutionists to find it difficult to maintain a stable government after the horse sense has been stolen.

Uncle Sam was growing a bit suspicious of the economic conference even before it turned out to be a stepchild of the League of Nations.

"Chicago girls go shopping in bathing suits." All conventions ended for this summer.

Coolidge demands a sales tax, but it seems he will not picket the Capitol till he gets it.

It has become a game, and Europe will be offering prizes for new interpretations of the all-things-to-all-men Lausanne agreements.

If publicity is distasteful, why just forget about getting that million of reconstruction money tomorrow.

"Farewell, a long farewell," Congress—but gosh! it's only five months to December.

PAUL HUDSON.

IS THE SOUTH DRY?

By OLIVER McKEE, JR., in the Boston Transcript.

The defeat of Senator Cameron Morrison, crusading dry, by his dripping wet opponent, Robert R. Reynolds, in the Democratic run-off primary in North Carolina, has caused tremendous interest among Democratic members of Congress, many of whom have just returned from Chicago. It answers in part the question on so many tongues since the Democratic convention recently gave its approval to the plank in the platform placing the party squarely against the eighteenth amendment and in favor of repeal. Other factors entered into the North Carolina result; the fact nevertheless remains that the battle largely centered around the wet and dry issue, and if North Carolina reflects at all accurately the present temper of the Southland, it provides the answer, in part, to the question "How will the South accept the repeal plank?"

Most Southern members of Congress will tell you that a great change in sentiment has taken place during the past few months in the attitude of this section toward prohibition. North Carolina is one of the States where the shift against prohibition has been most marked. Josephus Daniels and other dry leaders, of whom Morrison was one, no longer hold the upper hand, they have bowed to the anti-prohibition wave. The significance of the vote in the Tarheel State arises from the fact that it came a couple of days after the Democrats wrote their dripping wet plank, and therefore should have an effect on the attitude of other Southern States toward this question, still a matter of controversy in Dixie.

This does not mean that the repeal plank does not present certain elements of danger in the South to the Democratic party. Many Democratic leaders are fearful of the results in certain States. There is still a strong sentiment for the maintenance of national prohibition in some sections, and many a Democrat who lives south of the Mason and Dixon line feels that the repeal plank was placed in the platform through the high-pressure methods of Northern Democrats, particularly from the big cities.

The issue is still to a large extent one between the country and the town, between urban parts of the country and the rural communities, which continue to cling to their ancient faith in efficacy of national prohibition. The Chicago convention was warned by more than one speaker, presumably familiar with the views of his people, that the action of the convention in voting a straight-out repeal plank in their platform might drive into the Republican column States traditionally Democratic in their political allegiance. It is too early as yet to say whether there is any real possibility of this. Democratic strategists nevertheless are not without worry on this score, and they know, too, that the dry organizations will exert their full power against candidates for Congress from the South who run for office pledged to work for the abolition of national prohibition.

This is not the only thing that gives concern to the politicians of Democracy. They are not altogether certain in their own minds, to judge from certain remarks dropped here and there, that Franklin D. Roosevelt, as a candidate, will measure up to the high expectations which his supporters have so eloquently stressed. From now on, Mr. Roosevelt will occupy the center of the stage, the spotlight of pitiless publicity will be fixed on his every utterance, and the Republicans will during the next five months launch against the Democratic nominee their counterattacks. The nominee has been associated so closely with the radicals of the West, his candidacy has been backed by so many of the so-called "dangerous" men, that some Democratic leaders are wondering whether their standard bearer will emerge from the ordeal with flying colors. In a word, complete confidence is still lacking.

Apart from such doubts as these, Democrats are optimistic for three reasons. In the first place, they believe that their nominee for President is strong enough in the West, and is popular enough therein, to win many States normally Republican. In the second place, they believe that Speaker Garner, candidate for second place on the ticket, will hold the South in line, in spite of the backfire of hostility to the prohibition plank. One delegate from Texas remarked the other day, to a friend, that if Garner had not gone on the ticket Texas might well be carried by the Republicans, due to the resentment of dry Democrats over the platform. Finally, Democratic strategists are counting heavily on the repeal plank to swing the ticket to victory in many States in the North and East, States that otherwise might have balked at the liberalism of the Democratic nominee and the party's platform.

Southern Democrats have accomplished one thing that they have long desired. They no longer labor under the yoke of the domination of the party's affairs by Raskob, Smith, and their group. The Happy Warrior has passed out of the picture, for the present, and Mr. Raskob, who has been paying the bills for several lean years, yields control to the men who helped push Roosevelt to the top. There are new faces all around, and if William G. McAdoo needed no introduction to Democrats whose memory goes back to 1924, and the Ku Klux Klan fight of that year, he has now reemerged after a long period of comparative obscurity. His faction in the Democratic party are again at the bat.

SHORT CIRCUITS.

President De Valera left the conference with the Prime Minister in such a towering rage that he must have known his uncompromising attitude was wrong.

Judge Frank B. Kellogg returns from The Hague to tell the United States it has been on a "financial drunk." The former Secretary of State drops right into the nomenclature of the prevailing atmosphere.

The Senate and House finished the last three-day lap all even—each battling for its fool amendment to a good bill.

POST EXCHANGE.

MAD ANTHONY WAYNE.

(Born Jan. 1, 1745—died Dec. 15, 1796. Storming of Stony Point July 15, 1779.)

Hero of Stony Point, hero of days
When the prowess of heroes won patriots' praise;
Hero of history done into rhyme;
Hero of schoolboys before the time
Of smug pedagogues who asseverate
That daredevil courage is out of date—
Ah, yours was a madness not in vain,
Anthony Wayne, Mad Anthony Wayne!

Madness of faith in your country alone;
Madness defiant of lording and throne;
Madness far-seeing of freedom full-grown.

Is that a madness that calls for a sneer?
Is it a madness that schoolboys should fear?
Much of that madness it may be they need
To hold them responsive in word and deed
To the spirit that glowed in our storied past;
That carried our banner against the blast
And kept it gloriously unfurled,
The doom of tyrants, the hope of the world!

WM. TIFTON TALBOTT.

* * * *

SAYINGS OF FAMOUS MEN.

TALLEYRAND (Of Mazarin and Metternich)—The cardinal deceived, but did not lie; now, Metternich always lies, but never deceives.

BEACONSFIELD—Party is organized opinion.

COLERIDGE—A rogue is a roundabout fool.

JERROLD—Some men can never relish the full moon out of respect for that venerable institution, the old one.

SAMUEL JOHNSON—I am willing to love all mankind except an American.

LYSANDER—Where the lion's skin will not reach, it must be pieced out with the fox's.

LORD MANSFIELD — Decide promptly, but never give any reasons. Your decisions may be right, but your reasons are sure to be wrong.

VOLTAIRE — Originality is nothing but judicious imitation.

NAPOLEON — A constitution should be short and obscure.

SYDNEY SMITH—I never read a book before reviewing it; it prejudices a man so.

SIR BOYLE ROCHE—I would gladly sacrifice, not only a part of the Constitution, but the whole of it, to preserve the remainder.

RICHELIEU — Show me six lines written by the most honest man in the world, and I will find enough therein to hang him.

OLIVER CROMWELL—A man-of-war is the best ambassador.

MONTECUCULI—War demands three things — money, money, money.

* * * *

BROTHER AND SISTER.

I cannot choose but think upon the time
When our two lives grew like two buds that kiss
At lightest thrill from the bee's swinging chime,
Because the one so near the other is.

He was the elder, and a little man
Of forty inches, bound to show no dread,
And I the girl that puppy-like now ran,
Now lagged behind my brother's larger tread.

I held him wise, and when he talked to me
Of snakes and birds, and which God loved the best,
I thought his knowledge marked the boundary
Where men grew blind, though angels knew the rest.

If he said "Hush" I tried to hold my breath;
Wherever he said "Come!" I stepped in faith.

GEORGE ELIOT.

* * * *

ODDITIES.

(From the Pathfinder.)

Half of our Presidents were born in either Virginia or Ohio.

Berlin has more suicides on sunshiny days than on gloomy days.

A bust of Henry Wadsworth Longfellow was placed in Westminster Abbey by English admirers three years before the American poet's death.

Ohio is the only State whose official flag is pennant-shaped. All our other State flags are rectangular.

Columbus set sail on Friday, left the Canaries on Friday, first sighted land on Friday and began his return voyage on Friday.

White-breasted bee martins or kingbirds have a flower-like crest to attract bees within reach of the bird's bill.

* * * *

BEGINNING THE MONUMENT.

(From the Diary of President Polk.)

Tuesday, 4th July, 1848.—This being the day appointed for laying the cornerstone of the Washington monument in Washington, and having been invited by the committee of arrangements to attend the ceremonies of the occasion, and having determined, though in feeble health, to do so, I had invited my Cabinet to meet and accompany me at 10 o'clock this morning. * * * At 10 o'clock, the Cabinet assembled; all the members present. Accompanied by the Cabinet and escorted by Gen. Walton, the United States marshal of the District of Columbia, and his deputies, and by a troop of horse commanded by Col. May, of the United States Army, we were conducted in carriage to the City Hall, where the procession was formed and moved to the site of the Washington Monument on the banks of the Potomac and south of the President's Mansion. I witnessed the ceremony of laying the cornerstone, and heard an address delivered by Mr. Speaker Winthrop of the House of Representatives.

Army Guilt In Bruening Fall Denied

Von Schleicher, Germany's "Mystery Man," Breaks Silence on Coup.

BERLIN, July 16 (A.P.).—Gen. Kurt von Schleicher, the enigma of the Von Papen cabinet, has broken his silence to deny that the standing army had a hand in the downfall of the Bruening cabinet.

Called "the strong man of the Von Papen government," the general has been widely regarded as having brought about the resignation of Gen. Wilhelm Groener, his predecessor in the defense ministry, thereby tumbling Heinrich Bruening out of the chancellorship.

But in a letter to Anton Erkelenz, president of the Carl Schurz Society, Von Schleicher asserts that "no interference with politics by the defense force of the nation has taken place at any time." He adds:

"I agree with you that the power of bayonets alone is not sufficient as a basis for government."

Erkelenz, trade union leader and social democrat, had intimated that high officers of the army and navy and of the defense ministry had meddled in politics. In Erkelenz's opinion the military participated in the formation of the present cabinet and sided with Hitler's Nazis in the preceding elections.

* * * *

TO this Von Schleicher replied in an open letter to Erkelenz in part as follows:

"Your interpretation is all wrong. By what facts can you prove that the armed force interfered in the political fight? The president appointed the new cabinet in accordance with the powers vested in him by the constitution, and it is an insult to him to intimate that he was guided by anything else than his own judgment and his own conscience.

"The assertion is a wrong one that in my appeal to the reichswehr I 'placed this alongside of the national socialists.'

"The army's relation to the present government is no other than that to every legally constituted government of the reich, namely, that of its sharp but nonpolitical and nonpartisan instrument of power.

"The military has neither asked for nor assumed political responsibility.

* * * *

"TO a government in which the people have progressively less confidence, and whose parliamentary basis is no longer in consonance with the actual conditions, even its control over the military is of no avail.

"A lasting and productive government is possible only if it does not turn against the current with which the masses of the people are swimming, and if it understands how to construct for itself a basis of confidence resting upon the live and promising elements of the population.

"The above reasoning suffices to explain the change of government. It is unnecessary to assume an interference on the part of the military in politics, a thing which never took place."

* * * *

IN his rejoinder Erkelenz insists that the military did actually interfere in politics. As evidnece he cites the fact that Groener was forced to resign because he issued the ban on Hitler's storm troops. He further claims that a demand that Hindenburg dissolve the reichsbanner, semi-military branch of Social-Democracy, came in part from the defense ministry.

He also insists that Von Schleicher's appeal to the armed forces, together with the cabinet's announcement of "a complete change in governmental system" can only be interpreted as Von Schleichers' taking sides for the Nazis. This, Erkelenz argues, does indeed onstitute dragging the military into politics.

Fascism Is Religious, Article by Duce Says

Rome, July 16 (A.P.).—Fascism is essentially religious, says Mussolini in an article he has written for the Encyclopedia Italiana.

"Fascism," defines Il Duce, "is a religious conception in which the man is viewed in his relationship to a superior law, to an objective will which transcends the particular individual and elevates him to be a conscious member of a spiritual society.

"Whoever in the religous policy of the Fascist regime stops at consideration of mere opportunism has not understood that Fascism, in addition to being a system of government, is also, and above all, a system of thought."

What the Vatican will think of this declaration is causing conjecture. Last year the Pope, in a letter to the Archbishop of Milan, objected to the Fascist idea of a state embracing all activities of the individual.

The Pope said the state does not embrace the individual's religious activities.

Still Another Party Is Active in Germany

Magdeburg, Germany, July 16 (A.P.).—Another political "front" has arisen in party-ridden Germany. The newcomer is the "German Social-Republican Party," and its aims are "republican concentration, prosperity and jobs."

It publishes a weekly paper called the New Fighting Front.

The moving spirit is Otto Hoersing, a former army corporal, who organized the Reichbanner as a counter move to antirepublican bodies, and held its leadership until December, 1931.

Wet Finland Retains Illegal Rum Problem

Helsingfors, July 16 (A.P.).—Legalization of liquor in Finland has not stopped rum smuggling.

The smuggled liquor sells for less that the heavily taxed legitimate product, and can be bought out of license hours at speakeasies.

Police have had several fights with smugglers, who are loath to give up their traffic.

Decorate German Pilots.

Berlin, July 16 (A.P.).—Karl Noack, Max Kahlow and Willy Polte, ace pilots of Lufthansa, the German airways system, were given gold medals after each had covered 625,000 miles on their regular schedules.

LETTERS TO THE EDITOR ON INTERESTING TOPICS OF THE DAY

Simplicity Is Key to Success in Professions, Writer States

To the Editor of The Post—Sir: If too much of the same kind of food is eaten the physical system becomes upset. The same is true about the mind. The citizens of America have been feeding continually upon the money diet to such an extent that the mentality of the majority has become unbalanced, with the consequence that unethical methods of business procedure have been employed.

An analytical study of the social conditions under which we live will reveal the truth and give us the opportunity to formulate a definite plan of action that will result in placing the Nation on a foundation that will reestablish the kind of confidence necessary to lead to peace and prosperity.

Education: Our schools and colleges insist in giving the student so many studies of antiquated origin that the mind has not any room for necessities. They load him up with subjects that are absolutely foreign to the profession he wishes to pursue. They have set formulas which kill all initiative and result in stagnating the ability to think. They form organizations to prevent a person from obtaining a good position unless a degree is obtained from one of their universities, which gives the student the impression that the degree is more important than the education. They fail to make education practical, so that it can be applied for the benefits of life.

Business: The custom of using paid testimonials has a very detrimental effect upon the purchasing public. Nothing sows the seed of distrust more than the discovery that the person who recommends an article has never used it or is not qualified to judge its merits. Nothing is more misleading than for a manufacturer to make exaggerated claims through the medium of advertisements about his merchandise that can not be substantiated. All trick methods should be eliminated from business, so as to give the merchandise a fair chance and establish confidence in the merchant.

Science: Is the interpretation of the laws of nature. Why make it appear complicated and beyond the grasp of the average individual? You only defeat the very purpose for which it was intended, namely, the uplifting of humanity.

When all professions learn that "simplicity is the key to success" then the masses will be better educated and the wheels of progress will be turning in the right direction.

W. GASTON BULLOCH.

Plant Intelligence Held Proving Brain

To the Editor of The Post—Sir: That plants have a type of brain is the conclusion drawn from experiments at the Smithsonian Institution. After two years of study the evidence of an intelligence, not unlike that found in human beings, was manifested in a variety of tests on a variety of seedlings of several kinds. Their reactions to varying conditions of light and heat were carefully observed and recorded by Dr. Earl S. Johnston.

Seedlings selected for their straightness were placed in a cabinet, exposed on each side to light of a different color. With the aid of a telescope, after half an hour the tendency to bend in a certain direction can be noted. Blue light has been found to be the most exciting. By controlling and changing the intensity of the light an accurate estimate of the plant's susceptibility may be determined. It has long been a matter of speculation whether it was consciousness or just heat that made plants twist and turn and grow in unusual ways in an effort to reach the sun and light.

The need of heat and light is, of course, behind the plant's reactions, yet tests show that under some circumstances they were unable to seek the light as they normally do. It was discovered in Europe that the power to turn toward the light was lost when the head of the seedling was cut off. This ability was regained when the head was grafted on again. This indicated that the nerve center or "brain" was in the very tip of the plant.

Dr. Johnston further proved this when he showed the first millimeter at the top to be 160 times as sensitive as the second, and 1,800 times as sensitive as the third millimeter. He has satisfied himself that the directing power is located in the tip of leaf sheath that encircles the bud of a growing shoot. He is now investigating the manner in which this guiding intelligence operates and how it transmits messages to the lower part of the plant stem where the bending occurs. C. F. JAMES.

Radicals Blamed For Hard Times

To the Editor of The Post—Sir:—Your editorial of July 9 entitled "Inflation a la Borah," hits the bull's-eye right in the center. The trouble with our country is not a lack of money, but, as you put it, "a lack of confidence." Never before, in modern times, not even during the great war, has confidence been so shaken and well-nigh destroyed as during the past few years. The vast, complex organism of finance and industry has grown to its present proportions, based on confidence. When confidence is wrecked, the business structure collapses. Without confidence we return to the primitive system of barter, as many are doing today.

For many years a group of radicals—in both political parties—have been doing their utmost to destroy confidence, under various disguises of "curbing the money power," "fighting the interests," or "giving the common people a larger share of the income from business activities."

Since the great market upset of 1929 these trouble makers have not changed their tactics, but continue, in every way possible, to add to the uncertainty and weaken what confidence still exists. When the most urgent need is to restore confidence and encourage renewal of business, old and new schemes are brought forward to add to the depression.

Some would not stop at simple inflation of the currency, but would plunge the country into the mire of a deluge of fiat money. Russia tried the plan of "making so much money that it was worthless," when the Lenin and Trotsky group got in full control. That was one of the few things they succeeded in doing as promised.

Since the Democrats, at their Chicago convention, declared that the "integrity of national credit and the soundness of the currency must be preserved at all hazards," we have heard little from that party about currency inflation. That plank sounded like Grover Cleveland, whose common sense on business subjects was matched only by Calvin Coolidge. But the Garner wing is still trailing the ghost of the late William Jennings Bryan, who was wrong on every economic problem, including prohibition.

Can you imagine a more pitiful spectacle than Mr. McAdoo, after his years as Secretary of the Treasury, and with more than a decade since to study finances and banking, coming to the surface with nothing better to offer than a "Government guarantee of bank deposits?" A crazy scheme born about twenty years ago in Oklahoma, and since discarded by practically all the many States that have tried it out. The Democratic convention would have nothing to do with such economic heresy or with the fanatical ideas of Gov. Murray of Oklahoma, which included bi-metallism and immediate payment of the soldiers' bonus.

What we need most of all is a moratorium for a year on all disturbing legislation and useless investigations. EDWIN MEAD.

Chevy Chase, Md.

Swapping Proposed

To the Editor of The Post—Sir: Why not swap part of the allied debt for the British West Indies and French possessions, and trade the balance in for some good European business for our farmers and industries?

Then let the French and English send their nationals back to the homeland and pave the way for colonization from among our colored people. WALTER O'KEEFE.

Brooklyn, N. Y.

Many Fish Showers Recorded; Ascribed to Whirlwinds at Sea

To the Editor of The Post—Sir: A farmer of Edgecombe County, N. C., reported that on May 18 a sudden heavy shower poured not only rain over his house and fields, but fish as well. The fish fell everywhere, flopping on the ground in profusion. He and his family gathered them in buckets after the deluge. Though many declined to believe the story, despite the farmer's reputation for veracity, Dr. E. W. Gudger, of the department of ichthyology of the American Museum of Natural History, came to the man's defense, showing that such a phenomenon has happened many times in the world's history.

Dr. Gudger's interest in the subject led him to make an extensive study of the phenomenon. He found records of 71 fish showers. The first account he discovered was of 200 A. D., when such a rain occurred in Greece. Again in 689 A. D. strange meteorological disturbances in Saxony included a fish shower. A report of the philosophical transactions of the Royal Society of London in 1698 tells of fish covering 2 acres of land in Kent, having fallen in a rainstorm. Ireland, Paris, the East Indies and many other places have similar records of the phenomenon.

Alexander von Humboldt attributed the phenomenon to volcanic eruptions, because the only fish rain of which he had knowledge took place after an eruption in South America, which resulted in the emptying of all streams at the time of the explosion. The explanation of most fish rains, however, is easily understood by those who have ever seen tornadoes that pick up houses, machines, trees and animals, carrying them frequently for miles before dropping them again. The whirlwinds of the sea which form into waterspouts carry water up into the sky. Fish or anything else that happens to be in the water is taken along. When the velocity of the air is reduced the fish fall to the earth. Like most baffling mysteries, this occurrence has a simple and logical explanation, but for centuries the occasional fish rains were regarded as an awful portent of good or evil sent by supernatural forces. C. P. H.

PARENTAL PRIDE

By EDGAR A. GUEST

Just a little baby,
Cute as she can be,
Lovely as the blossom
On the apple tree.
Round the wide world over
Babies, like the flowers,
Are beautiful to look at,
But none like this of ours!

There are blue-eyed babies
Smiling everywhere,
Babes with dimpled elbows,
Cheeks as soft and fair,
But there's none we'd change for.
Let the truth be known—
There's no other baby
As pretty as our own.

Selfish, yes, and boastful,
Proud as folks can be;
Out of all the babies,
Loviest is she.
Let the neighbors coldly
Our conceit discuss,
But God's perfect baby
Has been sent to us.

(Copyright, 1932.)

Army of Unemployed Urged To Work on Big Projects of U. S.

To the Editor of The Post—Sir: Permit me to suggest that the Federal Government has the machinery to furnish employment to large numbers of men, in different sections without delay or expensive overhead.

Let us convert our army of the unemployed into an army of employed, duly enlisted for three or six months under the officers of the regular Army, at regular Army pay—$1 a day "and found," under military discipline and set at tasks that have long needed to be done.

The U. S. Health Department could give a list of malaria breeding swamps which take a heavy annual toll through sickness and death. The Agriculture Department has blue prints of vast undertakings—irrigation projects—pest eradication—the extermination of rats alone would save hundreds of millions of dollars worth of supplies.

In a recent speech Representative Whittington tells us that "several hundred thousand dollars have been expended in studies and surveys for a comprehensive plan of flood control problems of the Mississippi delta," wisely adding that "flood control of the Mississippi will never be fully accomplished until there has been flood control along the tributaries."

Impounding the waters of the Yellowstone and the Missouri would bring untold benefits to the ranchmen of several States and decrease the volume of the Mississippi. Various plans for diverting its waters into the Atchafayaya or into the Gulf via Lake Ponchartrain are already familiar to Army engineers. These are projects calling for immense numbers of men for a long time, and would be of permanent benefit to the whole country which has spent hundreds of millions on make-shifts which have proved of small value.

Instead of any kind of "dole" let us give employment, and incidentally, let us retain some 2,000 officers, trained and capable of doing their country good service. The pacifist should not object to an army with its weapons converted into picks and shovels, and the work undertaken by these men would afford work to more than as many more, furnishing food and clothing and supplies for whatever enterprises were undertaken. Let us turn our depression inside out and make an impression on some of the truly great undertakings that have long waited the hour and the man. H. H. CLEMENT.

Communists Here Flayed by Writer

To the Editor of The Post—Sir: It is to be regretted that The Washington Post can not get under the "skin" of the National Legislature with such editorials as "Deport Red Agitators." The first part of your editorial is emphasis of the utter fallacy of Communism. The remainder covers generally the activities of Russian Communistic agents working to overthrow our Government.

You say that "more than 70 per cent of the active Communists in this country are aliens and many of them unquestionably are fit subjects for deportation."

It is not nearly so difficult to understand the attempt of the Russian communistic regime to force its theories on the rest of the world as it is to understand the apathy or inaction of the rest of the world, facing such a prospective menace. The trouble with our country in dealing with such a problem is the smug conceit with which we are saturated. Who has not heard this remark of some boob, a strutting up and down, thumbs in the armholes of his vest, "Oh, well, you know such a thing couldn't happen to this country"?

Revolution is the avowed goal of communism. What is to prevent it or who is going to stop it?

If 70 per cent of the active Communists working here for the destruction of our Government are aliens, who make up the other 30 per cent? The answer is our own citizens. The organized propaganda of the 70 per cent with the aid of the deluded and misguided 30 per cent has infiltrated our churches, colleges, universities, public schools, libraries, church publications, magazines, the press, our homes and the Government.

If an expose of the make-up and activities of the 30 per cent would not result in the immediate rounding up and deportation of the 70 per cent, then there is no hope that this country will ward off the revolution that is sure to come.

BART B. PIGMAN.

Antitrust Law Hit As Poison to Trade

To The Editor of The Post—Sir: In your editorial under the heading "Regulation of Prices" on July 11, I noted some very pertinent remarks having reference to the trade restrictions imposed by the antitrust law, which urge me to call your attention to other results of the law that are working against the public welfare instead of in its interest.

When the antitrust laws were enacted, there was an acute danger that the formation of monopolies would work against the public welfare, and cause an abnormal increase in the price of commodities. The reverse is the case at present. What we need is higher prices, and it follows that what worked as a remedy at that time, is now (that we have had an overdose) working as a poison.

These laws were aimed to suppress "combinations in restraint of trade" but you can not restrain something that has ceased to exist, and at the present time we are in extreme need of combinations that will allow trade to survive.

Under the antitrust laws, all sorts of small, and often undercapitalized operations were fostered, until they became so numerous that their intercompetition has forced down prices to a hitherto unheard-of level, which low level has been further depressed by the failure of many of these smaller concerns, and the throwing on the market of their stock in trade to the still further ruin of the markets. One clear example of this is the rise and spread of the 5 and 10 cent stores, whose stock is largely derived from the dumpings of bankrupt small dealers. So large has the volume of this 5 and 10 cent business become that the larger stores are daily becoming more embarrassed thereby.

Take the coal industry for another case in point, due to the rigid enforcement of the antitrust laws in this industry. Thousands of small mines have opened up all over the coal fields, undercutting prices in order to make a meager profit, while the larger concerns scramble for the business until price-cutting has put the entire industry "in the red."

Recognizing only too well that this is the major trouble in the coal industry, the trade has tried to get authorization from the courts to form combinations, not in restraint, but to promote business, only to be met with opposition by our Government.

We hear continually that "mass production" "and the machine age are the real reasons for our present troubles, but is it not much more due to unregulated mass production that is not accompanied by mass sale. GODFREY M. S. TAIT.

"Yankeeized" Words Accepted in England

London, July 16 (A.P.).—Despite agitation against "Yankeeisms" in the movies and common speech, Americanization of English words proceeds.

At the newly decorated Westminster Police Court a door in a vestibule bears the word "jailer," probably the only public place in England where this spelling appears.

"Gaoler" has been the accepted English version for centuries, but students say that "jailer" was in wide use here in the Middle Ages.

Carol to Rule Poles

Bucharest, July 16 (A.P.).—King Carol plans to visit Poland in mid-August and take over honorary command of a Polish infantry regiment.

FROM A SENATOR'S DIARY—

Being the day-by-day observations of a "member-at-large" set down for his own satisfaction.

By the 97th Senator

Wednesday.

I HAVE heard it said that a fox bit Charley Curtis when he was a tiny papoose, many years ago in Kansas. Now we learn that his Democratic opponent for the Vice Presidency, Jack Garner, was bitten by two foxes in his early youth.

This information helps to clear up the mystery of why Jack wanted the Democratic vice presidential nomination. He simply wanted to "copper" all his political bets and to take no chance whatever on being returned to private life. He has spent nearly half his life in the House of Representatives and he has no intention of going back to the Texas goat ranch.

When Jack was nominated for the Vice Presidency he already had filed for reelection to Congress. Everybody naturally supposed that Jack would withdraw promptly from the congressional race and concentrate on the Vice Presidency. Then, to the amazement of Washington, news came from Texas that Jack was going to stick in the Congress contest. Precedents were searched and political scholars said it couldn't be done, but apparently there is no law against it, and so Jack stands to win even if his party loses.

If he wins the Vice Presidency he can simply take his gavel and move over to the Senate end of the Capitol. If he loses the Vice Presidency the chances are still ten to one that he will hold his seat in the House, and if the Democrats retain control of that body perhaps his colleagues will be willing to elect him to another term in the Speakership.

Charley Curtis, I am told, is green with envy. Some months ago, it was recalled, he had trouble making up his mind whether to run for the Vice Presidency again or to seek his old seat in the Senate. He went out to Kansas, put his ear to the ground, felt the pulse of the people, and after long deliberation decided to take another chance on the Vice Presidency. It never occurred to Charley to run for both the Vice Presidency and the Senate. He is betting all his chips on one card. If he loses the Vice Presidency he loses everything.

Cactus Jack should be renamed "Cagey Jack."

Col. W. J. O'Donovan.

Thursday.

OUR friend, Bill Donovan, I hear, is getting restive in private life and is beginning to feel the urge of politics again. He may "yield to the draft" if the New York State Republicans insist upon nominating him for governor this fall.

Just four years ago Col. Donovan was much in the limelight as President Hoover's chief adviser. Throughout the campaign of 1928 President Hoover kept him constantly by his side and consulted him about every move he made.

Donovan is shrewd, able and engaging. It was he who undertook, with considerable success, to assure Eastern wets that their best chance of getting prohibition repealed or modified was to vote for Mr. Hoover.

Almost every one on the "inside" of national politics took it for granted that Donovan would be in the Hoover Cabinet—either as Attorney General or as Secretary of War. But when the Cabinet was announced there was no Donovan in it. The nolseless Mitchell got the Attorney Generalship and the late Jim Good was made Secretary of War. Donovan got nothing.

He returned to the practice of law. He has had many highly remunerative cases, and, I am informed, has added substantially to his already comfortable fortune. I don't pretend to be an expert on New York State politics, but I have no doubt he would make a strong candidate for the governorship.

Donovan has just sailed for Europe on a business trip. Apparently he is not going to take part in the Hoover campaign this year.

Friday.

I AM asked frequently the question: Who will do stump duty for Mr. Hoover this year in place of Charles Evans Hughes and Senator Borah? They were quite generally regarded as the two most effective speakers of the Republican campaign in 1928. Mr. Hughes "sold" Hoover to the conservative East and Mr. Borah trailed Al Smith through the South and West, making effective speeches for the Republican ticket. The services of neither will be available this year. Mr. Hughes, of course, can not be expected to throw aside the robes of Chief Justice of the United States Supreme Court to engage in political barnstorming, and Mr. Borah frankly says he will not support Mr. Hoover this year.

There are plenty of volunteers to take their places—the genial Secretary of War, Pat Hurley; the Secretary of Agriculture, Arthur Hyde; Commodore Jahncke, the pugnacious Assistant Secretary of the Navy; my colleague, Lester Dickinson, of Iowa, who did the keynoting at the Chicago convention, and others. They will all do their part. But the commander of the heavy artillery in the East, the most vulnerable point along the Democratic front, undoubtedly will be the Secretary of the Treasury, Ogden Mills. He stands "ace high" with the President these days and deservedly so. His conduct as a member of the administration high command at Chicago was beyond all praise. On the political rostrum, he speaks ably and forcefully, and in dealing with the economic issues of the campaign he will be invaluable to the administration. He knows "his stuff," and can hold his own against the most fiery orators of the Democratic attack.

Col. Amos Woodcock.

Of course, Borah may change his mind about bolting. If Bishop Cannon can approve Mr. Hoover's position on the liquor issue I don't see why Borah shouldn't. Much depends on what Mr. Hoover says in his acceptance speech.

Saturday.

THE list of Federal prohibition "czars" is growing too long to remember over a period of twelve years. The Democrats had one in the fag end of the Wilson administration, but I can't recall his name. Then came Roy Haynes, personally picked by the Antisaloon League, full of real zeal for the dry cause. He muddled along for several years, full of good intentions, while people continued to flout the law. Gen. Andrews was "drafted" next. He was at heart a wet, but a soldier through and through, and it was felt that he would instill military discipline and efficiency into the army of prohibition agents. The general likewise made no headway toward effective law enforcement in the face of the rising tide of public sentiment against the eighteenth amendment. Dr. Doran had the next try-out. When the Hoover administration reorganized the prohibition enforcement unit he was given another job and Col. Amos W. W. Woodcock was called to the colors as prohibition director.

Col. Woodcock is a high-class, capable and intelligent person, with a splendid war record. Now, he, too, is getting out. He wants to say good-by in the fall and return to the practice of law. It's a tough, thankless job, this being a prohibition "czar."

If I am any judge of the trend of the times, there won't be very many more prohibition directors.

Huey Long (in the course of Senate debate): "Of course, I have only an illiterate, lay mind. Of course, of course * * *." B. B. S.

(Copyright, 1932.)

THE DIPLOMATIC POUCH - - By HAROLD J. T. HORAN

What Price Republicanism?

BARON VON PRITTWITZ, the German Ambassador is beginning to wonder if republicanism really pays. In the hey-day of Stresemann none was more democratic in his approach than the Ambassador; the constitution of Weimar had no more stanch defender than the titled diplomatic envoy of the Reich. That may have been responsible for his astonishing rise from Charge d'Affaires in Rome to Ambassador to the United States. Not even the gilded career of Felipe Espil, Argentine Ambassador to Washington, could quite match it.

But all is not so republican in the Wilhelmstrasse now. Gone are the Locarno-esque principles of Stresemann and even the letters of the former chancellor reveal a disturbing reliance on the former Hohenzollern family. What is even worse—for Baron von Prittwitz—is the presence of Constantin von Neurath as head of the German foreign office—von Neurath the former Ambassador at Rome and London whose presence in the "Monocled Cabinet" bodes ill for republicans in the foreign service of Germany.

However, the personal relations between Foreign Minister von Neurath and Ambassador von Prittwitz have an even more definite point of friction than a mere difference on ideals of state. When von Neurath was in Rome, he declined to have any contact with any republicans, however high placed they happened to be in the confidence or affection of German republican leaders. When Emil Ludwig made a pilgrimage to the Vatican, he was ignored by Ambassador von Neurath and Gerhardt Hauptmann was similarly treated by the Junker diplomat.

* * * *

NOT so Baron von Prittwitz. He, too, was the possessor of the ennobling particule "von," but his stout republican tendencies were unquestioned. The same two eminent men of letters came to Washington and were received with great pomp and ceremony at the German Embassy. Ambassador von Prittwitz determined to give the most ample evidences of his 100 per cent republicanism and, incidentally, let his reception of Herren Hauptmann and Ludwig stand out in noble relief to the aloofness of von Neurath. Ludwig was received at the White House and President Hoover shook hands with Hauptman, while Baron von Prittwitz beamed. The republican flower of the ambassador was blooming.

Then came the frost. Chancellor Bruening went down to defeat in the Reichstag and Von Papen, the one-time proscribed military attache of the German Embassy here, the typical Junker, the aristo par excellence, came into power with his host of monocled experts. All were equipped with the magical "von." All were 100 per cent nobility. Constantin von Neurath was summoned from London and offered the portfolio of foreign affairs. The republicans in the Wilhelmstrasse suffered a cruel blight.

Ambassador von Prittwitz hopes to make his peace with the foreign office this summer. After all, the spoils system exists not in Germany and he can hope that, if his heretical republicanism is deplored and perhaps even denounced, his diplomacy is of sterner stuff.

* * * *

Difficult Deanery.

GIACOMO DE MARTINO celebrated the first anniversary of his office as dean of the corps of diplomats last week. The Italian Ambassador succeeded to the post on the departure of Manuel Tellez, the Mexican Ambassador. Former Ambassador Tellez is now minister of foreign affairs of his country.

Dean of the corps is a position like chamberlain of the Pope, decorative, honorable, but difficult. The slightest misstep is fatal, the ever-watchful vigilance and prudent discretion is even more necessary as dean of the corps than ambassador of a country. For in the latter the diplomat represents but the interests of one person, his chief of state, but in the former he stands for the interests of all the diplomats.

In countries like France, Poland and Germany where the Vatican and the state are linked by a Concordat the Papal Nuncio is given the courtesy of dean of the corps. Here in Washington, where the Papal delegate enjoys no official diplomatic status, the dean of the corps is always the senior member.

Italian Ambassador de Martino has frequently entertained in honor of Mgr. Fumasoni-Biondi and other Catholic members of the corps have often been present. But the problems of the dean of the Diplomatic Corps have been remarkable by their absence this year. No difficult questions of precedent had to be decided by him and he scrupulously avoided such controversies as Sir Esme Howard had precipitated by his letter to a prohibitionist in Lynchburg, Va., promising to ban all liquors from the British Embassy if the State Department should request it.

Italian Ambassador de Martino has thus sailed auspicuously through the diplomatic year with no contretemps and he will leave for Rome early in August with the satisfaction of a delicate job well done.

* * * *

Depression.

THE most extraordinary incident of the depression has recently caused a dashing young diplomat to be sent home after the episode had set the entire displomatic corps of this European capital in prolonged merriment.

The young man in question was the scion of one of those mediatized houses of the Holy Roman Empire which had sunk to a degree of aristocratic poverty after the war. He, however, continued to fling his money madly.

Champagne, midnight suppers, expensive presents and unpaid tailors' bills followed in his wake like foam after an ocean liner. He was finally reduced to such a state that he determined to sell his diplomatic uniform. So one day he packed the gorgeous uniform, resplendent with its beplumed hat, its gold braid and its glittering epaulettes and brought it to the best known pawn shop of the city. He was already on good terms with the proprietor and they struck a bargain; the youthful diplomat parted with his uniform for a consideration and went off whistling and the pawnbroker dusted off the apparel and hung it up in his window.

That very night the Ambassador of this particular mission who had been considerably worried by the extravagance of his attache had a dinner party. He invited his guests to see the famous traveling circus that was in town that week. The high light of the evening was to be the famous lion taming act of Signor Tomaselli, the famous Italian trainer.

At the precise moment the Ambassador and his party were in their loges chatting, the young diplomat with a new lease of life owing to his sale of a uniform that he would not require for many months was with a lovely girl, watching the proceedings. Suddenly Signor Tomaselli strode out with a menacing crack of his whip. The lion tamer was dressed in the most gorgeous costume, gold braided and with a beplumed hat. The Ambassador suddenly stopped in the middle of a sentence. The youthful diplomat felt that something was wrong. He looked in the direction of the Ambassador's gaze. The lion tamer was wearing the uniform of a second secretary of the embassy. It was the same uniform that the youth had pawned earlier in the day. The box party ended abruptly and the youthful diplomat was on his way back to his own foreign office for chastisement the next morning.

Irish Vision English Also Hit by Tariff

British Duties Aimed at Erin Will Work Both Ways, Is Dublin View.

DUBLIN, July 16 (A.P.).—"Making Ireland pay" the withheld land annuities by slapping a stiff duty on Irish produce sounds bigger in Whitehall than it does in Leinster House.

Ireland doesn't welcome any such duty, is frankly a bit nervous about it, but still is dubious.

It looks fairly simple. If Ireland refuses to pay the $15,000,000 Britain considers owed her, collect the sum from Irish exports or let the Irish farmer hunt another market in, say Greenland, England will buy her food elsewhere.

Actually it isn't anywhere near that simple, as Ireland is well aware.

* * * *

BRITAIN'S imports from Ireland are of a highly necessary nature and it appears impossible to replace them from any other country. Fifty per cent is live stock—cattle, sheep, swine—imported on the hoof for fattening on English farms.

One may reasonably expect a tremendous howl from the English countryside should it be rudely disturbed in this manner, struggling as it is to make ends meet.

But, in addition, while Holland and Denmark, and to a less extent other continental countries, supply fresh products to England, they do not supply it alive. This is Ireland's pigeon.

Most of Ireland's other exports are also food, such as butter, bacon, eggs and poultry. They can be taxed, but England doesn't like to tax food.

* * * *

MEANTIME, Ireland feels it hasn't been exactly handled with gloves. It has offered to arbitrate the question, a long step and one not undangerous to De Valera politically. It feels England might have overlooked the refusal of a strictly empire tribunal without loss of prestige.

Furthermore it feels it now is being coerced, and such a feeling is hardly likely to improve the tattered relations between the two nations.

There is, of course, another side to the penny, not too well understood in Ireland.

One has a feeling of being a long way out of the world in Ireland, and the struggles of Britain to knit the empire in a new pattern haven't been realized here. Just as the Ottawa conference is setting sail, an Irish brick plumps through the canvas, which may explain some of the British brusqueness in this encounter.

Modern Coast Fleet New Goal in Brazil

Rio de Janeiro, July 16 (A.P.).—Once the world's fourth naval power, Brazil is going to modernize its present 20-year-old fleet under a financial scheme which the government believes will not drain the treasury.

Provisional President Getulio Vargas decreed creation of a building fund of $42,500,000, to be made up in twelve annual installments, starting in 1933. The money will come from naval budget economies, port fines, harbor fees, a tax on lotteries and contributions.

Brazil as an empire had one of the world's most powerful navies, but its only ambition now is a small, but efficient fleet compatible with its more than 5,000 miles of coastline and its large merchant marine, says Admiral Protogenes Guimaraes, minister of marine.

The navy now has a tonnage of 60,000. The merchant marine totals 440,000 tons and is the largest in South America.

The present Brazilian fleet includes two small battleships, 23 years old; two 3,500-ton cruisers, 22 years old; ten destroyers, 22 years old; three small submarines 12 years old; and one modern submarine, built in Italy in 1929.

Admiral Guimaraes said most of these ships will be scrapped or relegated to the reserve for training purposes. In their stead will be built eight or nine torpedo boats, half a dozen submarines, two small cruisers and some supply vessels.

Jobless Help Science

Budapest, July 16 (A.P.).—Workmen who had lost their jobs with a scientific expedition were so certain that discoveries could be made in a certain cave of the Hor Valley, in the Bukk Mountains, that they persuaded an official to advance them $50. They found human bones which experts of the Hungarian National Museum say are between 100,000 and 120,000 years old.

Pope Names Nephew

Vatican City, July 16 (A.P.).—Pope Pius has named his nephew, Franco Ratti, an engineer, as director of technical service, but without salary. He succeeds Fabio de Rossi, who was dismissed after a section of the Vatican library collapsed last December.

Junta Rewards Police

Santiago, Chile, July 16 (A.P.).—Pleased with the support of the carabineers, the national police force, in the recent revolution, the junta has named, for the first time, a police captain as chief aide-de-camp at the governmental palace.

Jugoslavs Quit Beer

Belgrade, July 16 (A.P.).—Beer consumption in Jugoslavia in 1932 will be about 100,000 gallons, only half that of 1928. The decline is being accelerated by the reduced taxes on wines and liquors.

Roman Kiln in France

Chalons-Sur-Marne, France, July 16 (A.P.).—A Gallo-Roman potter's kiln, well preserved, has been unearthed near here. It contained quantities of pottery, making the discovery of exceptional value.

Spain Studies Soviet Oil.

Madrid, July 16 (A.P.).—Sending of eight Spanish engineers to Russia to study oil refining caused protests in the Rightist press which oppose trade with the Soviet and say the experts should have gone to America.

U.S. TRADE AT STAKE IN EMPIRE MEETING

British Dominions Parley at Ottawa This Week May Change Markets.

New York, July 16 (A.P.).—The commonwealth of British nations is having a family get-together in Ottawa, Canada, next week, and the effects of it may be considerable so far as the United States is concerned.

If the imperial economic conference, opening next Thursday, accomplishes what its advocates hope, the two best customers of the United States—Canada and the British Isles—may cut down their purchases substantially.

The slogan of the conference is the well-known "buy British." The program of the meeting calls for discussion of every imaginable sort of trade question, with stress on boosting the British commonwealth along toward economic unity.

Program Is Nonpolitical.

The last imperial conference was held in London in 1930. Its chief product was the statute of Westminster, by which Parliament renounced forever the right of the home government to override dominion legislation. This year the emphasis is on economic matters rather than political matters.

The ideal of imperial economic unity is simple to express, but somewhat more difficult to attain. Take, for instance, the matter of wheat. Only a small portion of the wheat needed for the British Isles is grown in the British Isles. Canada and Australia would like a monopoly on the excess that is indispensable. But there complications arise.

A great deal of British money has been invested in Argentina. If Argentina can't ship wheat to Britain, the return on British capital in Argentina is threatened.

World Trade at Stake.

And so it goes in numerous other items. For a long time now Britain has been building up trade with the world. For her to disrupt old trade relations in favor of a strictly empire economic system would be pulling up roots, indeed.

Nothing that is drastic is expected from the conference, although an effort will be made to make the trend in that direction.

One member of the commonwealth has not been looking forward to the meeting with any great pleasure. The Union of South Africa expects few benefits and fears that the scheme of empire preferences may dislocate her markets and lead to reprisals by non-British nations.

Cabinet Weighs Policy In Ship Nearing Canada

S. S. Empress of Britain, at Sea, July 16 (A.P.).—The "high seas cabinet"—seven British cabinet ministers traveling toward Canada and the imperial conference—met today to consider the statement of British policy, which will be made by Stanley Baldwin, lord president of the council, at the opening of the conference Thursday.

The liner is due in Quebec City on Monday. One British delegate observed at today's consultation that "the conference will not be a success if it merely passes pious resolutions."

Civil Service Candidate Rule Attacked by Labor

Atlantic City, N. J., July 16 (A.P.).—The American Federation of Labor's executive council protested today against what it described as an attempt to revive a "gag rule" by the United States Civil Service Commission.

The commission delivered "a deadly blow at the fundamental principles of organized labor," the council asserted, by a recent ruling that members of civil service bodies who attack candidates for office are individually responsible. The council complained specifically of a civil service order regarding Minnesota postal employes in connection with a congressional campaign.

Brother and Sister Lock Arms as They Drown

Pittsburgh, July 16 (A.P.).—With their arms about each other, Louise Kaiser, 19, and her brother, William, 26, drowned today in the Ohio River at Coraopolis.

Their companion, Miss Gertrude Purtz, 21, unable to swim, saw them disappear, then called aid. The bodies were recovered a short time later.

Pittsburgh Diners Flee From Restaurant Fire

Pittsburgh, July 16 (A.P.).—More than a score of patrons fled from a downtown restaurant tonight when fire broke out on the second and third floors of a downtown building.

Members of the bomb and arson squad said they found containers of gasoline in the building, and they ordered D. N. Garvin, the owner, to appear at headquarters Monday. Damage was estimated at $1,000.

Shock From Electric Fan Fatal to Mill Operator

Lynchburg, Va., July 16 (A.P.).—A shock from a 110-volt current operating an electric fan proved fatal to Nathan T. Lee, 28, paper mill operator, as he was preparing to leave work this afternoon.

Lee never regained consciousness, although artificial respiration was administered for two hours and a half.

Penny Candy Sales Total $50,000,000 for Year

(Associated Press.)

More than five billion pieces of 1-cent candy were reported yesterday by the Commerce Department to have been sold last year, indicating that there is little, if any, hoarding among children.

Sales of penny candies aggregated approximately 195,000,000 pounds with a retail value of more than $50,000,000.

Hopi Snake Dance Scheduled.

Flagstaff, Ariz., July 16 (A.P.).—Out of the Hopi mesa lands came news today that the chieftains of the snake clan are dispatching runners to the tribal villages as the setting about August 20 for the weirdest of prayers for rain, the annual Hopi snake dance. A mystic shadow cast by the moon gives the snake priests the exact day of the dance a fortnight beforehand.

BRIDE-TO-BE

MISS MARY TYSON MURPHY.

Floridian Engaged To Mary Murphy

Capital Girl Will Be Bride of Young Sanford Business Man.

The engagement of Miss Mary Tyson Murphy, who attended Trinity College and George Washington University here, to Arthur D. Zachary, of Sanford, Fla., has been announced by Mr. and Mrs. Kenneth Murphy, of the Methodist Building, parents of Miss Murphy.

Miss Murphy is the granddaughter of the late Judge John K. Tyson, former Chief Justice of Alabama, and one-time member of Congress from the Second Alabama District. She is a member of Phi Mu Sorority.

Mr. Zachary is a graduate of the 1932 class at Washington and Lee University and is now engaged in business in Sanford, Fla. He is a member of Phi Delta Theta Fraternity.

Former Manufacturer Is Found Dead in Bed

New York, July 16 (A.P.).—Mrs. Mona Lorenz, 36, former cosmetics manufacturer, was found dead in bed in her twelfth floor pent-house apartment today under circumstances which prompted authorities to order an autopsy.

Clad in pajamas, Mrs. Lorenz was found by her 14-year-old daughter, Julia. The child said her mother had complained of feeling ill last night and that she did not disturb her today, thinking she was asleep.

Strike Appears Sure In Garment Industry

New York, July 16 (A.P.).—With capital and labor in the garment industry in what was described as "complete and seemingly insuperable deadlock," a strike of 27,000 workers appeared inevitable tonight.

David Dubinsky, president of the International Ladies' Garment Workers Union, announced the starting date of the strike will be decided at a meeting of the general strike committee early next week.

TELEGRAPHIC DISPATCHES

Las Vegas, Nev., July 16 (A.P.).—The determination of Robert D. Creighton, 20, Vanderbilt University student, "to make good for dad," leading him to work five days with a high fever in the diversion tunnels of Hoover Dam, ended in his death here today of pneumonia.

New York, July 16 (A.P.).—James S. Alexander, former chairman of the board of the Guaranty Trust Co., died of heart disease today at his home on Park avenue. He was 67. He retired as chairman of the Guaranty Trust on January 1, 1930, but continued to hold many important directorates. Funeral arrangements have not been made. He was chairman of the executive committee of the Prudential Life Insurance Co. and a member of the executive committees of the Southern Pacific Railroad and American Telephone & Telegraph Co.

Jacksonville, Fla., July 16 (A.P.).—Dave Chadwick, of Wilmington, N. C., his brother, Julius, Florida National Bank bookkeeper, and Richard Gillman were indicted here today by a Federal grand jury on 48 counts each in connection with the forgery of $131,000 from Almours Securities, Inc., an Alfred I. du Pont concern.

Cleveland, July 16 (A.P.).—Several women fainted and one man was cut when shoved through a glass window in a rush of 6,000 persons for 1,500 baskets of free groceries today. The food gifts were to celebrate the opening of a new fruit warehouse.

Tate, Ga., July 16 (A.P.).—A 70-ton block of marble, described as the largest ever quarried, will be raised 100 feet from its bed here Monday and started to New York to be used in the construction of the Bronx County courthouse. It is rare pink and is valued at $5,000 in the rough.

New Haven, Conn., July 16 (A.P.).—Edward W. Hopkins, 74, professor emeritus of Sanskrit at Yale, died today at his summer home at Madison. He returned a week ago after spending a year in Europe.

'BAD MAN' SAMMONS OUT OF PRISON AGAIN

"Public Enemy" of Chicago Finally Wins Habeas Corpus Petition.

Woodstock, Ill., July 16 (A.P.).—James "Fur" Sammons, murderer, gangster and "public enemy" of Chicago, has beaten prison once more.

Circuit Judge Edward D. Shurtleff virtually overruled the State Supreme Court today in setting free from Joliet Penitentiary the desperado who was doomed to hang a generation ago.

Waving aside the prisoner's reputation as killer, robber and hoodlum, Judge Shurtleff ruled that Sammons' forthright release by the State Board of Pardons and Paroles in 1926 was final and irrevocable and that the Supreme Court did not have the record of this action before it when the high court approved his recommitment to prison two years ago.

Sammons was one of the "bad men" Chicago determined to evict in the antigangster furore that reached its climax in the 1930 election campaign. While the Government was attacking the Capone hierarchy on the income tax and Mann act front and Municipal Judge John H. Lyle was campaigning for mayor with a barrage of vagrancy warrants against the 28 foremost "public enemies," the State looked over its records and found "Fur" Sammons a public peril that might be suppressed in another way.

He had been sentenced to death in 1903 for the murder of a saloonkeeper. Gov. Richard Yates commuted the penalty to life imprisonment, which Gov. Len Small shortened in 1923 to a 50-year term, making possible his release on parole a month later. Then three years later the State parole board gave Sammons his full discharge.

In his interim of freedom Sammons built himself such a reputation in the underworld that the Chicago crime commission awarded him a place among its "public enemies" posted for eradication. The State parole board helped out by erasing the previous paroles and Sammons was arrested and sent back to prison on a fugitive warrant. He tried to unlock the gates by the habeas corpus method, but the Supreme Court upheld the State and he stayed in Joliet Penitentiary until his counsel brought him into McHenry County Circuit Court on a new habeas corpus petition, which Judge Shurtleff granted today.

Two Injured on Train By Hurled Explosive

Mineola, N. Y., July 16 (A.P.).—The jaw of one passenger on a Long Island railroad train was shattered and another passenger was cut severely today when some one threw a quantity of explosive through an open car window.

Police expressed a belief that a "sniper," who for three months has been causing minor injuries to pedestrains near Floral Park with a .22 caliber rifle, was responsible.

34 NEW CITY LAWS RECORD OF SESSION

Continued from Page 1.

new jobs, a number of measures should rank in the forefront of the session's legislative achievements. These include bills providing railroad facilities for Buzzards Point, clearing the way for a $5,000,000 Potomac Electric Power Co. building project, permitting construction of petroleum pipe lines into the Gulf Refining Co. and the Griffith Consumers Co. plants, and closing upper Water street, in the path of the American Pharmaceutical Association's new development.

Other important measures establish a board of indeterminate sentence and parole for the District, permit the police and fire trial boards to require the attendance of witnesses, regulate plumbing and gas fitting, require insurance firms to keep their records here and authorize the incorporation of credit unions in the District.

As affects nearby Maryland residents, the act extending rights to draw on District water supplies is of supreme importance. The act banning hunting on Potomac waters in the District is of interest to sportsmen.

Bills which passed the House, but died in the Senate included the traction merger, a measure regulating local banks and trust companies, a bill requiring major traffic offenders to take liability insurance and one permitting the Washington Gas Light Co. to erect a huge gas holder in Southeast Washington.

Outstanding among bills which passed the Senate but were blocked in the House were the Blaine "blue sky" securities bill and the Patterson bill for tightening local kidnaping laws.

Of the threescore measures not reported out of either committee more may be heard later, particularly of the Mapes tax bills. All of these Mapes measures but one, abolishing the 6-40 plan of Federal-District fiscal relations, have been analyzed by the Bureau of Efficiency and hearings heard on them by the Senate District committee. The bureau has indicated it will report this last measure within a few weeks. Early in the short session of Congress Chairman Arthur Capper will ask his committee to decide what it intends to do with the program.

Late yesterday the Senate agreed to House amendments to a bill authorizing the Direitor of Public Buildings and Grounds to dispose of small parcels of land. The bill goes to the President for signature.

Reminiscences in Colorado Mark Revival of 'Camille'

Lillian Gish Heads Cast at Central City, Playing Before Opening Night Audience Donned in Garb of Its Ancestors.

Central City, Colo., July 16 (A.P.).—Out of the shadows of a romantic past the spirit of Colorado's pioneers emerged tonight to rededicate the famous old Central City Opera House.

Just as news of John H. Gregory's discovery of gold in 1859 brought caravans of adventurers from every part of the country, so the reopening of the theater attracted lovers of art and history.

The boards of the opera house rang again tonight as a cast headed by Miss Lillian Gish played the immortal "Camille, the Lady of the Camelias."

Calendars were turned back to the days of the West in its lusty infancy when burro pack trains picked their way down the winding course of Eureka street laden with ore.

Pioneers recalled the visit of President U. S. Grant, who, in April, 1873, stepped from stage coach to a walk of solid silver ingots in front of the old Teller House.

The brilliant opening night audience was no less a show than the drama unfolded on the stage.

Children and grandchildren of Colorado's empire builders donned the garb of their ancestors and seated themselves in chairs dedicated to men and women whose names are synonymous with the early history of the State.

Although the town was small, it supported its theater to the extent of 90 consecutive performances. In the past its boards have resounded to Lincoln J. Carter's "Under the Dome" (see the marvelous storm and great ferryboat scenes), "Young Lochinvar" (with a real horse on the stage), and then again John L. Sullivan in "A Trip Across the Ocean" (a show a lady can enjoy).

"Camille" will play in this mountain town 50 miles west of Denver, for the next seven days.

Cleveland Business Leader Suicide.

Cleveland, July 16 (U.P.).—Emerson W. Williams, 35, secretary-treasurer of the Standard Alloy Co., committed suicide by shooting today. Williams was also a director of the Sherwood-Williams Co.

Groups Will Meet In Prince William

4-H and Demonstration Clubs Arrange for Week's Activities.

Manassas, Va., July 16.—Scheduled meetings of organizations in Prince William County functioning under direction of Miss Sarah Pitts, home demonstration agent, have been scheduled as follows:

Nokesville 4-H clothing group will meet Tuesday at 2 p. m., in the Seminary Building; Dumfries 4-H Club will meet in the school house Wednesday at 9:30 a. m.; Woodbine 4-H Club Saturday at 1 p. m.

The Dumfries Home Demonstration group will be guest of Mrs. Eastman Keys, Wednesday at 1:30 p. m., and during the meet the foods and nutrition project will be concluded with a demonstration of "Wholesome Supper Dishes." An old-fashioned spelling bee and music contest, sponsored by the Greenwich 4-H Club, will be conducted in the school building on Tuesday night beginning at 8 o'clock.

Alleged Matricide Indicted.

Birmingham, Ala., July 16 (A.P.).—John R. Boyle, socially prominent attorney, was indicted on a charge of first-degree murder today for the knife-slaying of his mother, Mrs. Jessie A. Boyle. She was found stabbed to death on a mountain road the night of June 13. Boyle said she was slain by a highwayman.

Foreign News in Brief

Berne, Switzerland, July 16 (A.P.).—The International Chess Masters tournament began here today, with Dr. Alexander Alekhine, of France, world chess champion, among the sixteen competitors. The outstanding result of the first round was the defeat of Mir Sultan Khan of India by Dr. Alekhine.

Paris, July 16 (A.P.).—The board meeting of the International Federation of Business and Professional Women, at its closing session today, went on record as favoring equal constitutional and civil rights for women.

Bisley Camp, England, July 16 (A.P.).—Company Sergt. Major C. F. H. Bayly, 58 years old and for 25 years an unsuccessful competitor, today won the most coveted marksmanship honor in the British Empire—the historic king's prize. He topped the outstanding marksmen of Great Britain with an aggregate of 289 out of a possible 300 points. He received $1,250 in cash, the National Rifle Association's gold medal and a gold badge.

Belfast, Ireland, July 16 (A.P.).—Because they had third trunks with them, a herd of elephants got by the Ulster customs barrier today without paying the duty collectable on all animals entering British territory from the Irish Free State. When the elephants, attached to a traveling circus, appeared at the border, customs officials went into a huddle, and it was finally decided that although they should be taxed as animals, they might also be described as travelers carrying trunks. Accordingly, they were permitted to pass.

London, July 16 (U.P.).—Field Marshal Viscount Plumer, famous British soldier, died today at 75. Hero of a dozen campaigns, Viscount Plumer was the most popular leader in the army. Always meticulously dressed and wearing a monocle, he typified the coolness and nonchalance under fire of the British officer.

Kempten, Germany, July 16 (U.P.).—Commander Hugo Eckener, of the dirigible Graf Zeppelin, and his wife and daughter were bruised and slightly injured in an automobile accident today.

Rome, July 16 (U.P.).—Unemployment in Italy declined by 163,359 in May to 905,097, it was announced today.

Brussels, Belgium, July 16 (U.P.).—Strikes which caused grave rioting and many casualties last Saturday ended today.

Paris, July 16 (U.P.).—Maurice Grigaut, professor in the National School of Arts and Trades, died today. He was the author of numerous studies, including "The History of Work and Workers."

Clearance! 8-Piece
Slip Cover Sets
At a Radical Reduction!
Smartly striped patterns on sturdy materials. For average 3-piece suites, having 5 loose cushions.
$2.95 Set
Goldenberg's—Fourth Floor.

IT PAYS TO DEAL AT
Goldenberg's
THE DEPENDABLE STORE "AT SEVENTH AND K"

July Clearance
Felt-Base Covering
2 and 3 yard wide qualities—odd rolls and seconds.
39c & 45c grades, sq. yd...28c
50c & 55c grades, sq. yd...38c
59c & 69c grades, sq. yd...42c
Downstairs Store.

JULY CLEARANCE SALE

Big Summer Clean-up at the LOWER PRICE Store

First Time in Washington at Such a Low Price!

The Very Latest Style!
White and Pink Gold
Rimless Frames
Regularly $7.50 & $8.50 **$2.50**
Unusually attractive rimless frames—one of the most popular styles! Beautifully engraved and fitted with flexible bridges and rocking pearl pads.
Eyes Examined Free
Two Registered Optometrists Dr. Kanstoroom in Charge
Optical Dept.—Main Floor. Use Your Charge Account.

Exciting Values! Exciting Styles!
Washable Frocks
Crisp Eyelet Organdies! New Eyelet Batistes! Flowered Voiles! Silk Chiffons! **$1.99** Silk Prints! Striped Lawns! Washable Silk Crepes! Embroidered Organdies!
Positively we've never known such fresh, new, dainty dresses to be priced so low! The organdies in long, lovely styles for evening dances! Sizes from 14 to 48 included.

Goldenberg's—Second Floor.

July Clearance of
79c Seamless 81x108 Bleached Sheets
Perfects — finished with deep hems. Of heavy round thread sheeting. **59c**
59c Seamless Sheets, 44c
Seamless bleached grades—81x90 size.
Fine Pillowcases, 18c
29c and 35c values—45x36 and 42x36 sizes. Free from starch or dressing.
$1 Mattress Covers, 69c
Full and twin sizes—of heavy sheeting; cut full.
$1 Crinkle Spreads, 69c
Scalloped edges; several colors. 80x105 size.
12½c Unbleached Sheeting, 7¾c
Unbleached grade—heavy thread. 39 inches wide.
Goldenberg's—Main Floor.

A Sensational July Clearance Feature! 50
9x12 Hodges Rattania Rugs
Formerly Priced at $13.50 **$8.77**
All of these famous Hodges rattania rugs are perfect quality—and we can promise you that they are real bargains at $8.77! Attractive patterns and colorings—come early for best selection—only 50 in this choice group, remember!
Goldenberg's—Downstairs Store.

Look at This Big July Clearance Saving on
79c Washable Silk Flat Crepe
All Perfect and a Smart Color Range **48c**
Firmly woven, all-silk quality, guaranteed washable. Offered at an astounding price. The wanted shades include:
White, Nile, Bison, Jade, Haze, Pink, Peach, Coral, Cameo, Goya, Navy, Eggshell, Guardian, Cashew, Petal Pink, Turquoise, Black
Goldenberg's—Main Floor.

$1.98 Bias Cut Silk Crepe Slips
White, flesh and peach—bias cut front and back; some with shadow panels. Lovely lace trim. Sizes 34 to 44. **$1.29**
Goldenberg's—Second Floor.

$6 Discontinued Jantzen Swim Suits
For Women and Misses
The Jantzen two-some—a two-piece effect in two-one colorings. All regular sizes—but not in all colors. **$3.98**
Goldenberg's—Second Floor.

$1 "Wear Right" & 'Shalimar' Gloves
Double and single woven chamoisuede pullons with scalloped or hem tops. White and eggshell. Sizes 5½ to 8½. **79c**
Goldenberg's—Main Floor

July Clearance! 328 59c, 89c Handbags
Summer styles and types—some soiled and mussed. Silks, linens, tapestries, polka dots, etc. **14c**
Goldenberg's—Main Floor

10,000 Yards Hollywood Wash Fabrics

Smart Wash Fabrics
Formerly 25c and 29c a yard
40 in. Printed Chiffon Voiles
40 in. Printed Mercerized Pongees
40 in. Flock Dot Voiles
These will be more than favorites at this price, which is about half of former values! All in guaranteed fast colorings to make them tubproof—and lots of cool designs and colorings to choose from. **14¢ Yd.**
Goldenberg's—Main Floor.

Qualities Formerly 29c to 50c!
40 in. Silhouette Printed Voiles
40 in. Printed Batistes
36 in. Stagger Seed Dimities
36 in. Printed Dotted Swisses
36 in. Shadow Lace Voiles
36 in. Shadow Dot Voiles
36 in. Linette Lawns
36 in. Leno Lace Voiles
36 in. Dot O'Checks
19¢ YD.
Here are enough lovely sheer summer tub fabrics to satisfy every taste and need—and certainly this remarkable price for these higher priced favorites will suit any purse. Buy them to make up immediately—buy them to make up next spring—such values are a sensation. Guaranteed fast colorings—a perfect host of them!

$1.00 to $1.39 All-Silk Prints
All perfect quality—pure silk—in a smart array of patterns on white, tinted or dark grounds. **58c**
Main Floor.

Sheer Silk Hose
Formerly $1 and $1.25!
Clearance lots of "Medalia" and other makes of full-fashioned chiffon silk hose in assorted shades. **79c**
Main Floor.

Boys' 79c—$1.29 Linen Knickers
Good-looking golf styles; also coverts and khakis in sizes 8 to 18 years. Shorts with belts to match, 6 to 12 years. **59c**
Third Floor.

Boys' $1—$1.19 Wash Suits
Sleeveless and short sleeved models of broadcloths—with embroidered designs. 4 to 10 years. **59c**
Third Floor.

Personality and Eye Glasses
Just as there is the right frock for your figure—so there are the smartest glasses for your face. We specialize in the scientific fitting of modern glasses and frames. Consultations and examinations at your convenience.

Leese Glasses Cost No More Than the Ordinary Kind
Expert Optometrists Always Available
M. A. Leese Optical Co.
614 Ninth St. N.W.

HOMEMAKERS CLUB CHOOSES DELEGATES

Floris Women Also Hold Annual Flower and Garden Show.

The Home Demonstration Club, of Floris, Va., at its regular meeeting held in conjunction with its annual flower and garden show, elected Mrs. Louis Ferguson delegate and Mrs. John Middleton, alternate to the annual meeting of the Homemakers Club at the Virginia Polytechnic Institute in Blacksburg, Va., beginning July 26. Miss Sarah E. Thomas, Fairfax County home demonstration agent, invited the local club to attend the county women's camp at Camp Church, near Bluemont, during the latter part of next month.

The winners of the flower classes of the show, judged by Mrs. James E. Nickell, of Fairfax, were announced as follows: Collection of garden flowers—Mrs. Lomax Wamsley, first; Mrs. Will Ellmore, second. Specimen of any garden flower—Mrs. Allan Bradley. Specimen of rose—Mrs. Sara Middleton, first, and Mrs. Allan Bradley, second. Geranium in antique container—Mrs. Ben Middleton, first; Mrs. Maurice K. Stroud, second, and Mrs. John Middleton, third. Flowering potted plants—Anna Sue Simpkins, first, and Mrs. W. H. Ellmore, second and third. Potted plant in bloom—Mrs. Wilson McNair, first, and Mrs. W. H. Ellmore, second and third.

The winners for the best arrangement of flowers: For a hall—Mrs. W. H. Ellmore, first; Mrs. Frank Peck, second, and Mrs. Anna Brogdon, third. For dining room table—Mrs. Louis Ferguson, first; Mrs. Joseph Hagins, second, and Mrs. Frank Peck, third. For a living room—Mrs. Warren McNair, first; Mrs. Frank Peck, second, and Mrs. Sarah Middleton, third.

The winners of the vegetable classes which were judged by Fairfax County Agricultural Agent H. B. Derr were as follows, names of the winners given in the order they placed in each class: Best three beets—Mrs. Frank Peck, Mrs. Ben Middleton and Mrs. Annie Brogdon. Best three carrots—Mrs. W. H. Ellmore, Mrs. Ben Middleton and Mrs. J. Lourin. Best three tomatoes—Mrs. Sarah Middleton. Best three potatoes—Mrs. W. H. Ellmore, Mrs. Frank Peck and Mrs. Maurice K. Stroud. Best three onions—Mrs. W. H. Ellmore, Mrs. Albert Smith and Mrs. Frank Peck. Head of cabbage—Mrs. Warren McNair. Chinese cabbage—Mrs. M. K. Stroud. Lettuce—Mrs. J. Lourin, Mrs. Warren McNair and Mrs. Ben Middleton. Half-gallon of kale—Mrs. Frank Peck and Mrs. Maurice K. Stroud. String beans—Mrs. Frank Peck, Mrs. J. Lourin and Mrs. Lomax Wamsley. Cucumbers—Mrs. J. Lourin.

All flowers and vegetables entered in the show were raised by the women themselves

Stamp Collectors Society to Meet

Books of 3-Cent Issue Will Go on Sale Here on July 25.

The eighth annual convention of the Society of Philatelic Americana will be held at the Mayflower Hotel July 25 to 27. The society has a membership of about 1,800 stamp collectors and dealers.

The new 3-cent stamp book will go on sale at the postoffice here on July 25, it was announced by the Postoffice Department yesterday. The books will be placed on sale at other postoffices throughout the country beginning July 27, it was added.

The books will be made in one size only. They will contain 12 stamps, at 37 cents for the book.

Col. William N. McKelvy, U. S. M. C., retired, is the only candidate for president. The committee on arrangements consists of Col. McKelvy, J. F. Duhamel, H. C. Webb, H. F. Dunkhorst, W. Hayden Collins, W. F. Hoppe, J. H. Houston, H. C. Beck, A. F. Shimmick, A. T. Britton, J. B. McCoy, Judson Knappen, I. A. Reed, W. H. Cottrell and Dr. M. G. Skinner.

Austria Bans Payment In Foreign Currencies

Vienna, Austria, July 16 (A.P.).—The government announced tonight there will be no further interest or amortization payments in foreign currencies to foreign creditors.

President Victor Kienboeck, of the National Bank, said that this measure, adopted by the executive committee of the Nationalrat, does not mean a transfer moratorium, but merely legalizes the action of the National Bank June 22 in suspending "for the time being" the allocation of foreign exchange for interest payments.

Firemen's Parade Plans Being Made

More Than 4,000 Expected to March in Feature of Session Program.

Between four and five thousand firemen will march in State firemen's parade in Alexandria, August 12. Practically all of the major arrangements for the affair have been completed by the executive committee of the Alexandria department, which is sponsoring the convention of the Virginia and Cumberland Valley Firemen's Associations.

Band concerts by the Army Band the night of August 9 and by the Navy Band on August 10 will be features of the meeting. Nineteen blocks of Alexandria's streets will be decorated and block dances will be held every night during the three-day gathering.

An old-fashioned barbecue will follow the parade on August 12. More than $1,000 in cash and seventeen silver cups and trumpets will be awarded as contest prizes.

District Heights Man Is Injured in Fight

John Heckman, 54, District Heights, Md., was bruised about the eyes and nose during an altercation yesterday.

He was given first aid at Gallinger Hospital and admitted for further treatment. Heckman gave the name of his assailant to police.

Fall Injures Woman.

Jennie Cohill, 30, 239 Second street southeast, suffered a possible fracture of the elbow when she fell at the Maryland avenue entrance of the Capitol grounds yesterday. She was treated at Casualty Hospital.

Shortage of Sugar Spurs Reds' Action

Moscow Decrees Speed in Moving Beets From Field to Plants.

Moscow, July 16 (A.P.).—The Soviet government took steps today to deal with the shortage of sugar. A decree, published in the name of the government and the central committee of the Communist party, pointed out the exceptional economic and political importance of the beet-harvesting campaign in solving the problem of the sugar supply.

The decree proposed that beets be delivered immediately to sugar refineries and that as much attention be paid to them as to grain collections. A number of regulations and dates for completing the work in different regions was specified.

The sugar corporation has been furnished with 200 beet-harvesting combines, 3,360 tractors and 6,000 beet-cutting machines. A thousand kilometers of narrow-guage railroad lines must be built from beet fields to refineries.

DISCIPLES' SESSION WILL OPEN JULY 29

Piedmont District's Thirty-fifth Annual Session to Be at Assembly Park.

Special to The Washington Post.

Gordonsville, Va., July 16.—The thirty-fifth annual session of the Piedmont District Assembly, Disciples of Christ, comprising 40 churches, will open at Assembly Park, near Gordonsville, July 29, and continue through August 7.

Officers of the assembly are: F. W. Long, Clifton Forge, president; Walter S. Hoye, Louisa; Edwin S. Sweehey, Charlottesville; A. L. Clarke, Somerset, and R. A. Atkins, Louisa, vice presidents; Miss Mary Lou Boston, Gordonsville, secretary; P. H. Barrett, Cuckoo, treasurer; women managers, Mrs. Mamie Johnson, Mrs. W. S. Hoge, Louisa; Miss Mary Hankins, Cuckoo; Miss Sallie Boston, Gordonsville; Mrs. W. J. Nuckols, Vigor; Bible teachers, Mrs. F. W. Long, Clifton Forge, and Eugene L. Cave; director of music, A. E. Simerly, East Radford, Va.

Churches of the district, all of which expect to be represented at the assembly, include Beach Grove, Bells Grove, Bethany, Bethpage, Bethel, Charlottesville, Clifton Forge, Covington, Elpis, Edgewood, Enon, Evergreen, Fairview, Forest Grove, Gilboa, Goshen, Gordonsville, Ground Squirrel, Holly Grove, Louisa, Macedonia, Maple Grove, Millboro, Mispah, Mountain Top, Piedmont, Rochelle, Ruckersville, Salem, Sharon, Somerset, Springfield, Union Chapel, Union Grove, Unionville, Waynesboro, White Rock, Winter Green, Yanceyville and Zion. The annual report taken from the 1931 yearbook shows contributions to local expenses and missions by the churches embraced in the district of $39,785.

This annual meeting of the assembly brings to Gordonsville many prominent clergymen and visiting laymen and is looked upon as a general homecoming when natives of the county making their homes elsewhere, return for an annual visit.

The ten-day program will include sermons and addresses by many well-known ministers and laymen of the Christian denomination.

Orphanage Class Gets Capital Trip

Col. W. Cooper Entertains Graduates of South Carolina Epworth School.

Fifteen boys and girls recently graduated from the Epworth Orphanage High School at Columbia, S. C., are now on a visit to Washington as the guests of Col. Wade H. Cooper, president of the Commercial National Bank.

For a number of years Col. Cooper, a South Carolinian, has given this trip to the graduating class of the institution.

The party is composed of Miss Bertha Meacham, chaperone; Mrs. Estelle H. King, and the class: Mae Allen, Winifred Cope, Agnes Corley, Vernita Cromer, Julia Huggins, Ermie King, Eunice Martin, Louise Potter, Carrie Wade, Elizabeth Way, Naomi Way, Mary E. Walker, Marie White and Sherwood Robbins.

Internal Revenue Excursion Tomorrow

The members of the Bureau of Internal Revenue Welfare Association have reserved for the exclusive use of themselves and their guests the City of Washington for a cruise down the Potomac tomorrow evening, at 8 o'clock. These moonlight boat trips are annual events of the Welfare Association.

The officers of the association are H. B. Robinson, president; F. F. Toomey, vice president; I. Y. Bain, treasurer; Miss Cora A. Geiger, secretary.

W. C. T. U. Pearl Essay Contest Will Be Tonight

The Clarendon Chapter, Woman's Christian Temperance Union, will hold its first pearl medal essay contest tonight at the Clarendon Presbyterian Church at 8 o'clock.

The contestants are Mary Sara Hunt, Elizabeth Ball, Maxine Cardwell, Florence George and Eunice Green.

Davis E. Adler Made Corporal.

Davis E. Adler, son of Capt. E. E. Adler, Air Corps, attached to the Adjutant General's Office, has been appointed a corporal at the Citizens' Military Training Camp at Fort Hoyle, Md.

12 to 14 Individual Pieces Delivered Hot Any Hour Till Midnight. Or Drive to 2212 14th St. N.W.
$1.00
Call North 6617.

Kann's July Savings

For the Second Week — With as Big Values as in the First Week

New Printed Batistes and Chiffon Voiles

15¢ yd.

Were 25c and 28c Yd.

All 38 in. Wide

—Not for many seasons have cotton frocks held the center of the stage as at present. The beauty of the new cotton fabrics is the reason of their popularity . . . and the price! Just think how many frocks you can have when you can buy the materials at 15c yard. They're all washable.

Cotton Sports Mesh at

—Pastel and dark shades. Ideal for sports wear. Formerly 29c yd. **19c yd.**

Popular Percale Prints

—Pueblo and A. B. C., in attractive new designs, and colors. **18c yd.**

Kann's—Street Floor.

. . . .

69c and 79c Alencon

All-Over Laces

—A beautiful cotton lace, 36 inches wide, for dresses, in pastel shades, beige and plenty of white. **50c yd.**

Kann's—Street Floor.

A New Low Price on "MARILLYN" Pure Dye

SILK CREPES

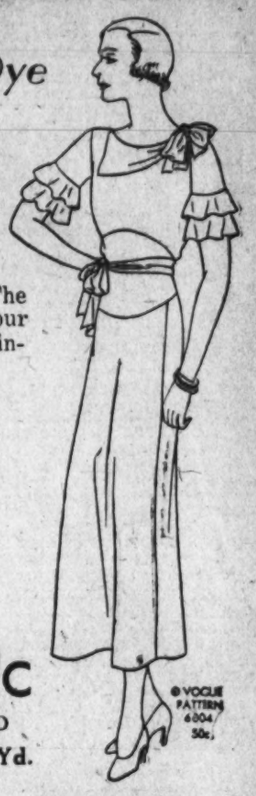

$1 A Yd.

Last Year's Price Was $1.98 Yd.

—100% Pure Silk, and Guaranteed to Wash. The name "Marillyn" is printed on the selvage, and is your guarantee of satisfaction. It is a beautiful dull finished silk, in this unusual range of shades—

White	Peach	Dresden Blue
Ivory	Navy	Lugano Blue
Pink	Eggshell	Brigade Blue
Maize	Beige	Nile
Tan	Orchid	Black
	Mist Gray	

$1.00 and $1.25 Grades

Printed Silk Crepes

—New light ground prints on flat and crinkle chiffon, in 100 lovely designs, 40 in. wide. **59c YARD**

Washable All-Silk

Flat Crepes at

—An excellent quality silk, in 25 light summer shades, for dresses and lingerie. **49c YARD**

Imported Natural Color Pongee, 12 Momie Quality ..... 19c Yd.

Kann's—Street Floor.

A Sale of Brand New, Better Quality

SHEER DRESSES

Originally Made to Sell for $15, now . . .

$6.95

Sheer Chiffons, Sheer Crepes and Washable Silks.

—You probably never dreamed of purchasing dresses like these at a price like this. We did not dream either of being able to secure them to sell at $6.95; but the unexpected happened, and here they are, with jackets, swagger coats, capes, and short sleeves or long sleeves. In beautiful colors. In sizes for all types—

Women's 36 to 46
Misses' 14 to 20
Little Women's 16½ to 26½
Extra Sizes 42 to 52½

Kann's—Second Floor.

Special!
$1 Size Jar
PONDS
Vanishing or Cold Creams
69c

—A low price for these excellent creams—buy a jar of each kind tomorrow and save! Keep the skin soft, clean and healthy.

25c Rolls of
Cleansing Tissues
18c roll
3 for 50c

—Just the things to use after an application of cold cream. Use them for handkerchiefs. Buy them now and save!

Kann's—Street Floor.

Now! Just 22 of These $14.75

Play Ground SLIDES

—Strong, sturdy 10-ft. slides of maple wood, varnished and painted. Steel hand rails. All parts bolted. **$9.95**

7-ft. Slide, $8.75. 12-ft. Slides at $14.75 and $18.50.

Kann's Fourth Floor.

Special Offer! Made to Order 8-Piece Sets of

SLIP COVERS

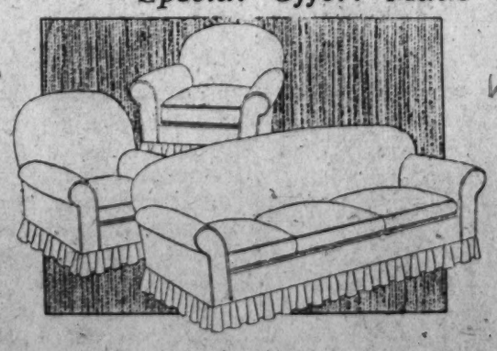

Earlier Price $22.95—Now Only

—We made a special purchase of jaspe cloth and that is why we can make these sets for this small price. The sets will be made to fit any size 3-piece suite of living room furniture with 5 separate cushions. **$15 SET**

Made to Order 8-pc. Sets of all-linen cretonnes, Originally $39.95; Now $25.00

Kann's—Third Floor.

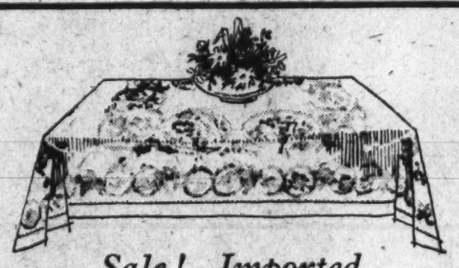

Sale! Imported

Irish Linen Double Damask CLOTHS

72x90 inch size
Originally $5.50 each

$3.49

—A special purchase brings these beautiful table cloths at this low price. They're sturdily woven of a heavy Irish linen double damask in lovely floral and conventional patterns.

22-in. Napkins to match—Were $5.50; Now $3.49 dozen.

72x72-inch Cloth. Originally $3.95..... **$2.69**

72x108-inch Cloth. Originally $6.50..... **$4.39**

Kann's—Street Floor.

DRYS DECLARE WET PLANKS MERE PAPER

Platforms Are Not Legally Binding, Morals Board of Methodists Says.

(Associated Press).

Dry Republican and Democratic voters were advised yesterday by the Methodist Board of Temperance, Prohibition and Public Morals to "vote for candidates for Congress who believe in the prohibition amendment and who will sustain it in all needed legislation."

The board's clipsheet, edited by Dr. Clarence True Wilson and Deets Pickett, asked and answered the question, "What can the drys do?"

Asserting that a wet platform declaration "is worth the paper on which it is written and nothing more," the board suggested that dry candidates for office "run on their own prohibition planks."

The text:

"A wet declaration in a national political party platform is worth the paper on which it is written and nothing more.

"It is not legally binding and it has no moral authority, for the simple reason that a party convention strays far beyond its sphere of representation in declaring itself upon a question which is a matter of conscience.

Planks Branded "Coercion."

"A political convention might just as well try to compel adherence to a particular form of religious worship as to attempt to coerce free American citizens in regard to the liquor issue.

"There are only four men in this republic who are bound by the Democratic and Republican platforms. They are the presidential and vice presidential candidates. Even upon them the bonds rest lightly, inasmuch as these conventions were mob-dominated, so much that debate was made almost impossible and orderly transaction of business out of the question.

"Those party platforms can not bind the judicial department of our Government; no judge will change his decision because of the hysteria and clamor that was heard at Chicago.

"Congress Not Bound."

"The legislative department is not bound.

"No senator or congressman worthy of trust will repudiate his obligation to his constituency and his own pledged promise to stand for the eighteenth amendment and the Volstead act because his party platform bound over a President. A senator makes his own platform, a congressman makes his own promises, and members of the State Legislatures go out and promise their people that if elected they will do and not do certain things. These pledges to the voters are the supreme obligations. Therefore, the duty of the drys is clear.

"What should dry Democrats and Republicans do? Vote for candidates for Congress who believe in the prohibition amendment and who will sustain it in all needed legislation. What shall dry candidates for office do? Run on their own prohibition planks.

"Smith Is Precedent."

"In the case of the Democrats, these candidates have the high precedent of the action taken by Mr. Al Smith in 1928, although Mr. Smith did not have the excuse that the Democratic party had attempted to coerce him in matter of principle, for the Democratic plank was for law enforcement only.

"As for the presidential candidates, they need to answer satisfactorily these questions:

"Will you enforce the law?

"Will you appoint honest, courageous men to administer the law?

"Will you name judges and other appointees in whom the people will be justified in having faith? In other words, 'Will you hold true to your oath of office?' If so, you may well leave the question of the law to the Congress, which has the duty under the Constitution to deal with it."

Attack on Magistrate Brings Year's Sentence

Staunton, Va., July 16 (A.P.).—Willie Arbogast yesterday was sentenced to one year in the State penitentiary for an assault on Magistrate E. D. Swecker, of Crab Bottom, last December.

The Commonwealth claimed Swecker remained unconscious for four days after the assault and that as a result he became mentally depressed and finally committed suicide by shooting himself in the head. The assault followed an attempt by the officer to collect a bill, owed by Arbogast to one of Swecker's clients.

Youth Is Severely Cut As Two Autos Collide

A youth was injured yesterday in a collision of two automobiles at North Capitol street and Rhode Island avenue.

John Kopaluvity, 18, of 4402 Fourteenth street northwest, passenger in an automobile driven by John J. Arcuria, 30, of New York, was treated at Garfield Hospital for a severely lacerated scalp, contusions and concussion of the brain. Max Kay, 17, of 4423 Iowa avenue northwest, driver of the other car, was unhurt.

Parade to Mark Carnival Opening

Holy Comforter Church Is Completing Plans for Southeast Fete.

An impressive George Washington Bicentennial parade will open the annual carnival of Holy Comforter Church Monday, July 25. The parade will start at Seventeenth and Massachusetts avenue southeast and terminate at Fifteenth and East Capitol streets, the carnival site.

Four bands will provide music for the parade. Lieut. Col. William L. Peak, superintendent of the District Jail, will act as grand marshal. Several members of the Bicentennial Commission will be present. Joseph L. Gammell, president of the Northeast Citizens Association, is general chairman of the carnival committee.

A popularity contest, already begun, is to be a feature of the carnival. Many young women's names have already been placed in competition. Proceeds of the festival will go toward erection of new Holy Comforter Church.

Precious Metals Used By Dentists Tax Free

(Associated Press.)

Persons who visit dentists frequently may draw some comfort from a ruling yesterday of the Bureau of Internal Revenue.

It was that provisions of the new tax bill do not apply to certain dental work in which precious metals are used.

The decision that the articles enumerated did not come under the section of the tax bill which imposes a levy on "articles made of, or ornamented, mounted or fitted with, precious metals or imitation thereof."

Here are the articles: Removable dental bridges containing gold, gold crowns and crowns containing gold, partial upper palatal bars containing precious metals, full upper and lower plates containing precious metals, fixed dental bridge work containing precious metals and orthodontic appliances containing precious metals.

HUCKSTERS OF GAS WILL BE ARRESTED

Commissioners Again Issue Instructions to Police to Enforce Ruling.

The District Commissioners yesterday again issued instructions to the Police Department to begin tomorrow making arrests of any gasoline hucksters found selling their products on public streets after Vernon E. West, acting corporation counsel, had informed them that District Supreme Court Justice Oscar R. Luhring had denied a plea for an injunction against the city heads.

The Commissioners have been trying since last fall to put a stop to the activities of the hucksters and have twice withdrawn instructions to the police to make arrests.

After receiving notice of the action of the Commissioners, Inspector L. I. H. Edwards sent a notice to all precinct commanders instructing them to have their men begin making cases against persons supplying motor vehicles with gasoline and oil on public space beginning tomorrow.

"This does not apply to persons supplying motor vehicles from tanks located on private property, as this case has not been disposed of," Inspector Edwards' notice said.

Regulations intended to curb food hucksters are now being drafted by the corporation counsel's office, but it is not expected that these sales will be stopped altogether as in the case of the gasoline venders.

Parade Will Open Legion Convention

Will Be Held at 6 P. M., July 26, Beginning at Union Market.

As the first event in the annual department convention of the American Legion, July 26, 27 and 28, a parade will be held at 6 p. m on the first day.

Beginning at Union Market place, north of Florida avenue, at Fifth street northeast, the parade will proceed south on Fifth street to K, east on K to Fourteenth street and Florida avenue; west on H street to Fourth street, then south to the Stuart Junior High School, at Fifth and E streets northeast, where the convention will be held.

The Northeast Business Men's Association is cooperating in plans for the parade. Three cash prizes will be donated by the association. It is estimated that 60,000 persons will view the parade.

RACE PLAN GIVEN BY MRS. CARAWAY

Faces Six Strong Opponents in Reelection Campaign for Senate.

Hot Springs, Ark., July 16 (U.P.).—Mrs. Hattie Wyatt Caraway, here visiting friends, tonight outlined plans for her campaign for reelection as the first woman in the United States Senate.

Since the death of Thaddeus H. Caraway, United States Senator from Arkansas, Mrs. Caraway has filled his place. She was appointed until a special election made her junior senator in her own right.

Mrs. Caraway will have a hard race. Never before in the history of Arkansas have so many prominent persons run for the Senate. Her six opponents have been campaigning a month or more.

Because Mrs. Caraway "did not want to return until all important business was finished in the Senate," she arrived only late this week to campaign. She will open her fight at Little Rock Monday.

All of her opponents have held high offices in the State and Nation.

There is the two-time governor, Charles Hillman Brough, who will speak in seventeen towns next week; the former national commander of the American Legion, O. L. Bodenhamer; the former United States senator and now Supreme Court judge, William F. Kirby; the five-time sheriff of Pulaski County (which polls the largest vote in the State), William G. Hutton; the national committeeman, Vincent M. Mills, who has held this position with the Democratic party seventeen years, and Melbourne M. Martin, who has advertised in nearly every weekly and daily newspaper in the State.

Never before have the 250,000 Democratic voters faced such a task at a Democratic primary. They go to the polls August 9 to nominate, which in Arkansas is tantamount to election.

Utah Celebration To Honor Pioneers

State Society to Have Outing on Saturday at Dalecarlia Grounds.

Utah people in the National Capital will celebrate the eighty-fifth anniversary of the advent of the Mormon Pioneers into Salt Lake Valley with an old-fashioned picnic at the Dalecarlia Filter Plant Grounds on Conduit road near the District line, Saturday, 3 to 9 p. m.

The celebration will be under the auspices of the Utah State Society. Lavon Billings as general chairman will be assisted by the following committees: Mrs. Frank Evans and Dr. M. C. Merrill, program; Maurice Barnes, sports; Derryfield Smith, transportation; Donald Earl, wood and fire; Robert Anderson, first aid; Karl M. Richards, publicity.

A program of sports for all ages will be followed by a campfire lunch and an evening of typical pioneer entertainment.

Widow Asks $100,000 For Death of Husband

Mrs. Cosby Cronk, widow of William Cronk, who was killed December 23, 1931, when a train of the Richmond, Fredericksburg & Potomac Railroad overturned, yesterday sued the railway for $100,000 in the District Supreme Court. Mrs. Cronk who lives at 1302 King street, Alexandria, is administratrix of her husband's estate.

Through Attorney Samuel Bogorad, she alleged that her husband was employed by the railroad as a brakeman. He was attending to his official duties when a car overturned and he received injuries that caused his death.

Hampton Church Celebrates Today

322d Anniversary Service Will Be Held by St. John's.

Hampton, Va., July 16 (A.P.).—St. John's Church will celebrate the 322d anniversary of its establishment with a special service tomorrow afternoon at 5 o'clock.

The address will be by the Rev. George MacLaren Brydon, D. D., secretary-treasurer and historiographer of the Diocese of Virginia. Chaplain A. A. Pruden will be in charge of the service and will be assisted by the Rev. Walter K. Lloyd, chaplain at Langley Field, and by the Rev. A. A. McCallum, rector of St. Paul's Church, Washington.

The service will be held near College Place under the shade of the great trees at the foot of the cross presented by the Daughters of the American Revolution, to mark the site of the first church built in 1610, second only to Jamestown as a center of sacred historic interest.

Bronze Tablet Held Inaccurate

Marker on Governor's Mansion Questioned by Gov. Pollard.

Richmond, Va., July 16 (A.P.).—The bronze tablet telling the history of the fine old governor's mansion of Virginia appeared a work of art. It would look well over the entrance—perhaps.

Gov. Pollard cast an admiring glance at the tablet, then decided it would not look so well. The tablet set forth that the building was occupied by governors for a hundred years, including Richard Henry Lee, father of Robert E. Lee. He was neither a governor nor father of the Confederate chieftain.

Glancing further down the bronze marker, Gov. Pollard read that "Marshalls" Foch and Petain were entertained within the walls of the mansion. The original inscription sent to the designers showed that "Henry Lee" was given as the father of Robert E. Lee and that in some way "Richard" was added. The spelling of "marshal" was also correct in the original.

State Societies Plan Boat Trip August 1

Virtually every State society in the District will take part in the boat trip sponsored by the All-State Officers' Society on the City of Washington on August 1.

The boat will leave the wharfs at 6:30 p. m. An orchestra will furnish music for dancing and entertainment. Tickets may be obtained at the desk of the Roosevelt Hotel, or from the secretaries of the various societies.

City Heads Set Up Revocation Board

Character Will Be Passed on Applications for Permits to Operate Cars.

Exercising authority granted by the new license act, the District Commissioners yesterday set up a board of revocation and review of character to pass upon all applications for permits to operate vehicles for hire.

The board consists of an assistant corporation counsel, a representative of the Public Utilities Commission and a representative of the department of vehicles and traffic, each to be named by the heads of the respective offices. Director of Traffic William A. Van Duzer was directed to submit proposed regulations for the examination of applicants for character licenses.

The fee for character licenses under the new act has been raised from $1 to $5 a year. The Public Utilities Commission order governing taxicabs has a provision requiring that drivers be of good moral character.

WRITER THREATENED IN SWEAT BOX CASE

Newspaperman Leaves City as Florida Juror Gets More Death Notes.

Jacksonville, Fla., July 16 (U.P.).—Several threats of death, through the mails and by telephone, have been received by Al F. Gorman, foreman of the Duval County grand jury which indicted two Florida prison camp guards for the "sweat box" death of Arthur Mallefero, a convict.

"I'm going to keep going—if I don't get knocked off," Gorman said tonight in announcing receipt of a fourth threat of death by mail to "lay off" his vigorous investigation into the whole prison camp system of the State.

In addition to the threats the foreman said he had received, he disclosed that one of the indicted guards also had received two similar threats against his own life, while an Atlanta newspaper man who had been here covering the investigation, suddenly left town when a note threatening his life was found pinned on his hotel room door.

"This is getting to be a serious and bigger thing," Gorman said. "The county commissioners of a south Florida county wrote me I appeared to be the only man in the State with enough initiative to go out after the higher-ups in this matter."

Those commissioners, the foreman said, had suggested he get ready to run for governor of the State, and that "if you need any help, let us know."

Support in his inquiry has come from a group of church women here, who are advocating the abolition of all prison camps in the State.

Watch Is Presented To Retired Engineer

A watch was presented yesterday to Leroy R. Grabill, former assistant maintenance engineer, District highway department, by Capt. H. C. Whitehurst, director of highways, in behalf of the former's associates.

Mr. Grabill was automatically retired on account of age and length of service under the economy act. He is now a consulting engineer.

Firemen and Police To Learn Life Saving

Free instruction in swimming and life saving will be given all District firemen and policemen at the McKinley pool by the District of Columbia chapter of the American Red Cross.

The classes will begin at 10 a. m. tomorrow and will continue each day, except Saturday and Sunday from 10 a. m. to 12 a. m., until September 15.

Probate Allowed Of Triplett Will

Shenandoah Circuit Court Hands Down Ruling After Contest.

Special to The Washington Post.

Winchester, Va., July 16.—The simple holographic will of the late Dr. J. I. Triplett, wealthy Mount Jackson miller, orchardist and pioneer electric power man in the Shenandoah Valley, disposing of an estate estimated at his death on March 6, 1930, to be $750,000, will be admitted to probate on July 22, according to a decree handed down in the Circuit Court of Shenandoah County by Judge Philip Williams. The estate has since shrunk to less than half that value.

After more than two years of litigation, during which time certain close relatives are said to have contested the validity of the instrument as it bore the signatures of no subscribing witnesses, Judge Williams has ruled that it will be admitted to probate as a holographic will, but not as an attested instrument.

The decision means that the estate of Dr. Triplett will be held in force in Virginia. Dr. Triplett is also said to have owned large business interests in Florida and Pennsylvania, the majority of which were to be used under the terms of the will for the establishment of the Triplett Business School, at Mount Jackson, Va., for worthy young people. However, under the laws of Pennsylvania and Florida a will must be attested by two witnesses and if Judge Williams' decision is upheld, the Florida and Pennsylvania holdings will revert to relatives of Dr. Triplett.

KEEP ABREAST

You dress right up to the minute. But what of the mind? What are people thinking, talking about? You can keep up with every new trend, if you use our Lending Library.

3c a Day for the Newest Books

Practically unlimited selection of mystery stories, novels, serious fiction and non-fiction.

Main Floor—Lending Library.

THE HECHT CO.

$2

We Sold Hundreds of These

SILK DRESSES

one day last week

At 9 o'clock that morning our Thrift Shop was stocked to the gills with brand-new silk dresses, specially priced at $2. At 2 o'clock the racks looked pretty bare. And at 6 o'clock they *were* bare.

But we're lucky. We got 1,000 more of these silk dresses made to sell for $2.95 and $3.95 for $2.

White and pastel Silks. Prints, stripes and checks.

Sport and street styles.

Sizes 14 to 20, 38 to 44.

Thrift Shop, Third Floor.

$2 and $2.50

SILK Lingerie

2 for $3

$1.69 Singly

Gowns *Dancettes*
Slips *Chemises*
Panties

Wait until you see one of these bias-cut French crepe models trimmed with imported lace. You'll KNOW it's a real bargain at this price! For misses and women.

Lingerie Dept.—Main Floor.

THE HECHT CO.

F STREET AT 7TH FREE PARKING WHILE YOU SHOP HERE

THE HECHT CO.

F STREET AT 7TH FREE PARKING WHILE YOU SHOP HERE

TOILETRIES

at The Hecht Co.'s regularly low prices

Pond's Cold Cream, 20c, 36c, 70c

Pond's Vanishing Cream, 20c, 36c, 76c

Daggett & Ramsdell Cream 35c, 83c

Hind's Honey and Almond Cream . . 29c

Tre Jur Bath Luxuries 79c

Includes
1 Jar Liquefying Cream
1 Box Dusting Powder
1 Box Cleansing Tissues

Jergen's Benzoin and Almond Lotion . . 30c

Johnson & Johnson Talcum 14c

Coty Face Powder and a vial of Coty Perfume 89c complete

Mavis Talcum Powder, 14c

Amolin Talcum Powder 20c, 40c

Deodo 42c

Odorono 38c

Dew 42c

St. Dennis Dusting Powder 39c

Tre Jur BATH SALTS 50c

Choice of four odeurs. Odd-shaped bottles.

Toiletry Dept., Main Floor.

Bath Sprays, pastels, $1.25

Bath Brushes, pastels, 39c

The Hecht Co. Tooth Brushes 25c

The Hecht Co. Soap, toilet size, 6 cakes to the package, 29c

St. Dennis Bath Salts Cellophane Wrapped 8 odors 25c

The Hecht Co. Soap, bath size, 6 cakes to the package, 39c

Babcock's Water Softener, regularly 50c, special . . 25c

Babcock Talcum Powder, new novelty container, 25c

Pepsodent Tooth Paste, 31c

NEWS FEATURES AND SPORTS

The Washington Post.

NEWS FEATURES AND SPORTS

M WASHINGTON: SUNDAY, JULY 17, 1932. 11

MANCHURIA IS NEW WORLD PROBLEM AS REVENUES ARE LOST

Activities of Pu-Yi Regime Subject of Inquiries by Three Nations.

DWINDLING CASH NEEDED TO PAY FOREIGN DEBTS

Nanking Is Negotiating With Moscow in Effort to Offset Japan's Grip.

(Associated Press.)

Manchoukuo and Pu-Yi are projected into the news in a very definite manner by the inquiries the United States, France and Great Britain are making at Tokyo about the seizure of the Chinese customs in Manchuria by the Manchoukuo regime.

These customs are pledged for debts to foreign powers.

Failure to permit Manchurian customs to Nanking brings unrecognized Manchoukuo into the international financial arena.

The baby government fostered at Chanchun since last March by the Japanese was largely a problem for China and Soviet Russia, its immediate neighbors, until it began to cut off the Manchurian revenues which are pledged for the payment of the Boxer indemnity awards and various foreign loans.

Chinese Negotiations.

Nanking is now negotiating with Moscow to reestablish relations with the Soviet government, and is preparing to make overtures to the United States and Great Britain for the elevation of its legations in London and Washington to embassies. China has long felt it a handicap in its negotiations with the United States because Japan has an ambassador in Washington who outranks the Chinese representative.

With Japan entrenched in Manchuria, China apparently is willing to forgive all the rows it had with Russia about communist propaganda and the Chinese Eastern Railway that it may join with Moscow in keeping Japan from getting a firmer footing in Manchuria.

Meantime, the Lytton commission sent to Manchuria by the League of Nations to investigate the clash between China and Japan in Manchuria and the new Manchoukuo government is busy in China preparing a report which probably will not be ready until early autumn.

Not Recognized by Japan.

Even Japan has not granted recognition to the Manchoukuo government, in spite of strong pressure on the part of the Japanese public for such action.

It seems unlikely that the Japanese government will recognize Pu-Yi in advance of a report from the Lytton commission. As a member of the League of Nations Japan might be embarrassed were she to grant recognition to the Chanchun government before the league's official representatives make a report on the merits of the differences between China and Japan.

Japan has more than 30,000 troops in Manchuria and is fighting to keep the railways in operation. But the disgruntled armies of the old Chiang Hsia-Liang government, which was upset by the Japanese and bandit gangs, are harassing the 1,500 miles of railway in north Manchuria and have kept the rich farming district of the Sungari Valley in such a ferment that the farmers have fled and few crops have been planted this year.

Officer Is Praised On 3-Word Report

Commander of Seventh Army Corps Area Is Scornful of 'Bunk.'

Omaha, Nebr., July 16 (A.P.).—Maj. Gen. Johnson Hagood, commanding the Seventh Corps area with headquarters at Fort Omaha, wastes no words in describing the majority of "paper work" of the military forces.

"Eighty per cent of it is bunk," says the general.

So in his annual report to the adjutant general at Washington, dated July 1, he simply said:

"Nothing to report."

Now the general is devoting a large portion of his time to reading congratulatory letters from high Army officials. The telephone and the radio, the general asserts, keep the war offices fully informed of all Army activities long before a written report could reach them.

Minnesota Democrat's Senate Contest Dropped

(Associated Press.)

The Senate elections committee yesterday voted to dismiss the contest brought against the election of Senator Schall (Republican), Minnesota, by his Democratic opponent in 1930, Einar Hoidale, unless the latter files more specific charges by September 1.

By unanimous vote, the committee decided Hoidale's charges were too indefinite.

Deficit of $570,382 Claimed in County Fund

Cleveland, July 16 (A.P.).—A deficit of $570,382.22 existed in the Cuyahoga County (Cleveland) treasury last April 23 and there was evidence records were juggled by Deputy Treasurer Alex Bernstein, State Examiner James N. Main declared in a report today.

Main has been investigating the office for several months. County Prosecutor P. L. A. Lieghley said he would decide Monday whether to call a special grand jury to fix responsibility.

Georgetown Wharves Once Unusually Busy

Ships From Numerous Foreign Ports Frequent Visitors; Residences Literally Thrived on Historical Significance; Many Still Standing.

By WILLIAM D. BEALL.

III.

Every one knows that in old times Georgetown was a place to be reckoned with as far as trade and commerce were concerned. Ships from most of the coastal towns and Cuba and other foreign ports were to be found tied up at the wharves. The warehouse sheds of Messrs. F. and A. H. Dodge were piled up with hogsheads of rum, sugar and molasses and commodities from New York, Cuba, New Orleans and elsewhere. The upper floors were filled with return cargoes of manufactured goods from New England. The only obstruction to navigation was the old Long Bridge with its draw. The Chesapeake and Ohio Canal ran over the Aqueduct Bridge, which was the end of all things, commercially speaking.

Water street, the extension of K street, I have always understood, was Gen. Washington's idea of the main artery of the District, running from the Aqueduct Bridge to Bladensburg, and being the widest street of the day except Pennsylvania avenue.

There were four bridges over Rock Creek in those days—K Street, M Street, the Paper Mill (Q Street) and one at Lyon's Mill, just a short distance beyond.

The merchants were Joseph Libbey (lumber), John B. Davidson, McCobb & Dodge, the Shoemakers (David, George and Frank), Benjamin Darby, H. M. Sweeney (president of the F. and M. Bank), J. Thomas Davis (controlling the salt market of Baltimore as well as the District), F. T. Berry, John J. Beall, H. M. Clabaugh, J. C. Johnson and E. D. Hartley; with the Rays and the Welchs, millers, further on. All of these names were of men to be reckoned with in the commerce of the District in those days.

The writer has often seen five, even six, schooners tied up one against another waiting for wharfage at the docks of Georgetown. Water street, for a town of the size, was quite an active spot.

About the time of the Civil War, ferry boats run on ropes and pulled by manual labor connected the town with Analostan Island, and the latter was connected by a causeway with the Virginia shore. On the top of the hill was Fort Corcoran, named after Col. Michael Corcoran, of the well known Sixty-ninth Regiment, New York Volunteers, a regiment that sustained its name during the World War under another number and which never to this day forgets to head the line on the 17th of March in New York City.

I well remember the ferry boats after the first battle of Bull Run. I thought every one would be swamped coming over. Several gentlemen

Continued on Page 12, Column 6.

WATER TO BE TOAST OF LAST MAN CLUB

Sole Survivor of Picturesque Group to Honor Memory Next Thursday.

Stillwater, Minn., July 16 (A.P.).—"The campfire smoulders—ashes fall,
The clouds are black against the sky,
No tap of drums; no bugle call,
My comrades all, goodby."

The toast which annually brings to Stillwater Charles Lockwood, 89, last member of the Last Man's Club, will be drunk again next Thursday—in water.

Bent by time and recent illness, Lockwood will come from his Chamberlain, S. Dak., home to carry on the tradition of the club whose last official ministration he completed two years ago.

The comrades are gone—the 33 of Company B, First Minnesota Civil War Infantry, who gathered here happily 47 years ago and set aside a bottle of wine for the last man.

Yearly on the anniversary of Bull Run they met, with death dwindling the ranks year by year until Lockwood alone was left. John Goff, of St. Paul, the next to last man, died in 1930.

That summer Lockwood stood alone at a banquet table surrounded by 33 empty, black-draped chairs, opened the bottle, drank a toast, and dissolved the club.

The rare old Burgandy was sealed tightly and returned to a local bank vault for an historical society. Lockwood had decided it should be kept.

The bottle will be on the banquet table this time, but it will not be opened. The toast will be drunk in water.

Coming again on the Bull Run anniversary, Lockwood will be guest of the local Veterans of Foreign Wars, who have made him an honorary member.

"Farmers' Army" Bid Rejected by Premier

Ottawa, Ontario, July 16 (A.P.).—Shouts and jeers greeted the announcement by N. E. Lindsay to the "farmers' army" gathered here that Premier Bennett had declined to come and address the gathering.

Lindsay, who is a director of the United Farmers Cooperative Co., informed the farmers he had told Mr. Bennett that the meeting, 4,000 strong, was honestly trying to find a solution for problems of the farmers. The prime minister, said Lindsay, had replied that his time was fully taken up, and that he did not think it practicable to meet a delegation.

DIPLOMAT'S CAREER OF 35 YEARS IS VIVID

Robert P. Skinner Remains in Service; Is Exempted From Retirement.

(Associated Press.)

Robert P. Skinner, American Minister to Latvia and Lithuania whom President Hoover has exempted permanently from the provision of the economy act forcing the retirement of foreign service officials at 65, has had a colorful career in his 35 years of service abroad for Uncle Sam.

It was Mr. Skinner who rode into Addis, Ababa, on a white mule in 1903 and first established relations between Abyssinia and the United States. That was in the days of King Menelik, who conceived the idea that Abyssinia would be better able to resist the pressure brought upon it by Great Britain, France and Italy, which were endeavoring to tighten their hold on their possessions in Africa bordering on Abyssinia, if it got better acquainted with other powers.

Mr. Skinner was at that time accredited to Marseilles as consul general. Nine years later he was detailed to adjust the claims of European creditors of the Republic of Liberia. He was consul general at Hamburg for six years before the war, and in 1914 was transferred to London, where he remained until 1924.

Before the United States entered the war the task of defending the right of American commerce to freedom of the seas fell largely upon Mr. Skinner. American cargoes were seized by the British and taken to Kirkwall, in the Orkney Islands, to prevent them reaching the Germans either directly or through the Scandinavian states.

Although the United States was a neutral for nearly three years, some of its officials personally believed this country should be in the war and were disposed to be lukewarm in protesting acts of the allied powers

Continued on Page 12, Column 1.

Democrats in Majority In Boulder City Count

Las Vegas, Nev., July 16 (A.P.).—Boulder City, headquarters for Hoover Dam and brought into being by the Republican administration, has more registered Democrats than Republicans. The totals thus far are 129 Democrats and 42 Republicans.

County Clerk William L. Scott, opening a branch office in the city for registration of voters, said about 1,000 will be entitled to cast ballots.

Atlanta Self-Help Army Starts Garden Campaign

Scene Reminiscent of Wartime Begins County-Managed Plan for Jobless That Will Aid Them and Feed Destitute.

Atlanta, July 16 (A.P.).—A scene reminiscent of wartime recruit camps was enacted here this week as two "divisions" of a self-help army of unemployed went to work under a county-managed plan that will provide work for the jobless and supplies for destitute families next winter.

The plan is only one of many similarly operated in other Southern cities to provide food for hungry families through efforts of heads of the families themselves.

While those men put to work in Atlanta were engaged in cutting weeds and maintaining drainage ditches, the principal feature of the plan is the growing of gardens that not only will provide sustenance during the summer months, but a surplus that will be canned and held until winter.

More than 200 Red Cross and community gardens in Birmingham, Ala., are being planted and cultivated by jobless. The city and private agencies are spending about $22,000 per month in relief work.

City and county officials of Memphis, Tenn., are sponsoring a garden society which has unemployed men raising foodstuffs for canning. The City of Memphis has appropriated $10,000 to buy cans for this produce and canning machinery at the county penal farm there will be used. Seeds sufficient to sow 2,500 vacant city lots have been donated by citizens.

With inauguration of the Atlanta plan, cash donations by the county were discontinued and hereafter the rule will be "no work, no food." The county hopes by this means to eliminate the habitually unemployed from the ranks of those it has been sustaining.

Men in each of the two divisions in Atlanta will work two days each week and each man will receive a week's rations for himself and his family.

Jacksonville, Fla., city employes pay 1 per cent of their salaries into a relief fund for jobless and their dependents. The Jacksonville Community Chest is caring for 4,000 families and many smaller Florida cities and towns provide their destitute with free flour and other staples.

SOUTHEAST EUROPE SHOWS BEGINNINGS OF BUILDING BOOM

New Movement Appears to Be Spreading to Westward.

CAPITAL OF BULGARIA HAS VIRTUALLY NO IDLE

Most of New Construction Noteworthy as Financed by Private Funds.

Vienna, July 16 (A.P.).—Beginnings of a building boom are visible in various sections of southeastern Europe, and the movement appears to be spreading westward.

The new activity is perhaps most sensational in Sofia, capital of Bulgaria, where, under the spur of cooperative construction of cooperative apartment houses, unemployment has practically disappeared.

But Roumania, Czechoslovakia, Hungary and Jugoslavia all have been bitten by the building bug. Although Austria still remains outside the circle of actual building activity, it too has a little land boom all its own—Suburban and country acres are widely sought at rising prices.

There is no positive assurance that such out-of-town lands will be used as building sites, but it is beyond question that building begins from the ground up.

Czech's Case Important.

In Czechoslovakia the building boom is more noteworthy because it follows a year of vicious depression in the building industry. From 1927 to the beginning of 1931 construction was lively in Czechoslovakia, but downright stagnation was the keynote of 1931.

Even the first three months of 1932 looked black; then an upswing started in April which first made itself felt in Prague and then in the provinces. In contrast with the stagnation of last spring and summer, the revival was startling. To it is attributed the decrease of unemployment from 650,000 to less than 500,000.

Most of this building, it should be noted, is financed by private investors as distinct from government or municipal bodies, though public construction of roads is picking up, too, stimulated by the proceeds from motor fuel and other taxes aimed at those who benefit directly from good roads.

Belgrade Long Booming.

In Jugoslavia, Belgrade, which used to be described as a "village of mud huts," has been building for ten years. Nevertheless, the structural activity there shows an increase over the same period last year. Skopije, too, is building briskly at a rate exceeding last year's, while Zagreb, Maribor, Ljubljana and other Jugoslavian cities report at least a moderate activity.

In Roumania, too, there has been much construction in the past ten years. But this year excites interest because, although banking difficulties and tangled governmental finances have caused a decrease of big private and public construction projects, Bucharest and other cities and towns resound to the hammering and sawing of a residential building boom. Little investors are putting their money into houses and lots.

Hungary Reports Jump.

Hungary, in the throes of a financial crisis making impossible the complete fulfillment of foreign interest obligations, nevertheless reports an upward jump in building activity.

Austria presents an entirely different picture. About the only active builder in the republic is the Socialist municipality of Vienna, which is going ahead with its housing program, although more slowly than in several previous years. The very fact that Vienna has levied more than $100,000,000 in taxes to pay for municipal flats for workers since 1920 has discouraged private capital from entering the building field.

Fear and uncertainty are behind these developments in all the countries mentioned; yet whether one calls it loss of confidence in the financial future, or restoration of confidence in the value of houses and lands, the result is obvious: Money is being spent and, in at least five of the countries of southeastern Europe, men are being put to work.

June Shows Drop In Foreign Trade

Both Imports and Exports Fall Below Billion for Half Year.

(Associated Press.)

The Commerce Department yesterday said preliminary figures for June showed an unfavorable trade balance of approximately $6,000,000 and that imports and exports each were below $1,000,000,000 during the six months from January through June.

Records of the department disclosed that not since June, 1911, when exports were $987,900,000, and May, 1915, when imports were $885,800,000, has either branch of foreign trade fallen below the $1,000,000,000 mark.

Exports during June of this year were $115,000,000 and imports $121,000,000. For the first six months of the calendar year exports were $841,803,000 and imports $757,554,000. A larger part of the unfavorable June balance was due to falling off of cotton exports.

Strong Opposition to Repeal Seen.

Nashville, Tenn., July 16 (A.P.).—Belief that Southern Methodists will vigorously oppose repeal of the eighteenth amendment was expressed today by Bishop H. M. Dubose, head of the Tennessee Conference.

Numerous Beautiful Memorials Will Rise Here in Near Future

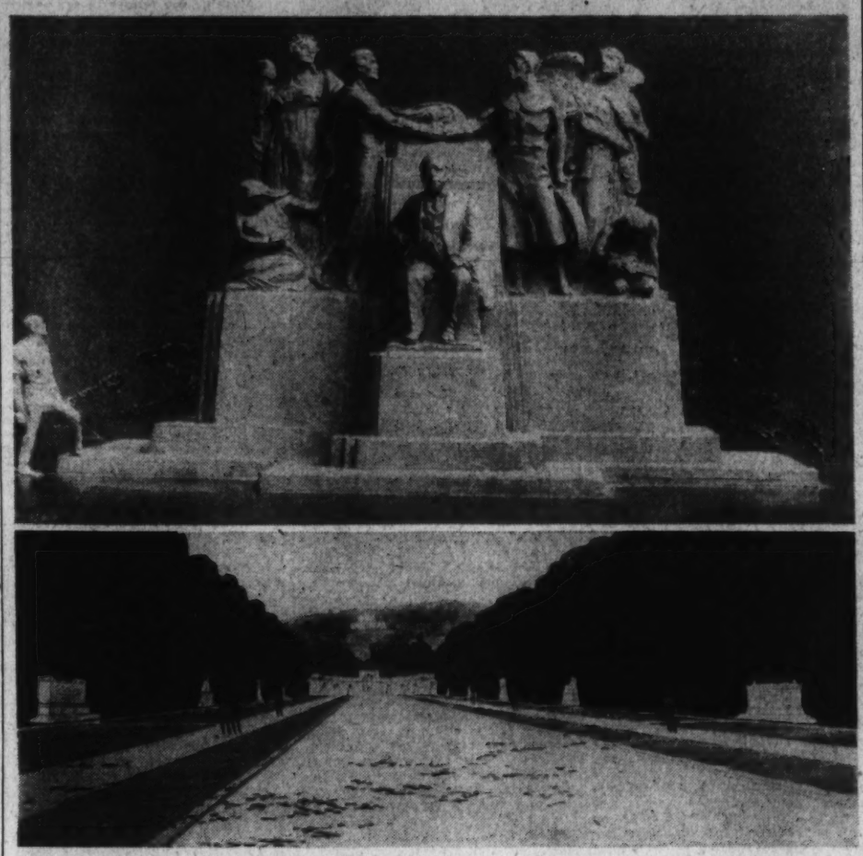

Two new artistic projects which will be constructed within the near future. Above—The Samuel Gompers Memorial to be erected by the American Federation of Labor at Tenth street and Massachusetts avenue. Below—The Washington approach to the Tomb of the Unknown Soldier as it will appear when finished.

HOOVER AND CABINET TO RETURN $26,000

President's $15,000 Will Go Under Heading of Miscellaneous Receipts.

(Associated Press.)

A Treasury which needs money badly will benefit $26,000 through President Hoover's unprecedented decision to cut his own salary 20 per cent and the agreement by his Cabinet to reduce theirs 15.

Before the furlough provision for Federal employes was adopted the economy bill reduced the pay of the Cabinet and Vice President Curtis the full 15 per cent. Application of the furlough provisions, however, to them would make this only about 8 1-3 per cent.

The Cabinet officers and the Vice President are paid $15,000 yearly. This would mean, under the furlough clause, a slash of only $1,250. There is exactly $1,000 difference between that and the 15 per cent which they agreed to after talking to their chief.

In Mr. Hoover's case the Treasury each month will pay him the full $6,250, since the Constitution prevents raise or reduction of a President's salary while he is in office.

The intricate new economy measure, however, provided a means for him to return $1,250 every 30 days without violating the Treasury provision against gifts.

It said that where a reduction in pay of a Federal employe was prohibited by the Constitution, he might return the amount he would have lost otherwise and it would be listed under the heading "miscellaneous receipts." That's where Mr. Hoover's $15,000 will go.

The maximum pay cut will also be applied in the case of Undersecretaries and Assistant Secretaries, most of them drawing $10,000 or $9,000.

By that, Uncle Sam will get several thousand dollars more, for they too would have been subject to the present furlough plan.

Roumania Is Refused More Loans by Bank

Vienna, Austria, July 16 (A.P.).—Dispatches from Bucharest today said the French expert of the Roumanian National Bank had issued orders prohibiting the institution from granting further credits to the government.

At the same time, the dispatch added, the government was asked to repay loans outstanding. It was recalled here that the French expert at the bank brought the fall of the Jorga cabinet in May with his criticisms against Roumania's financial policy.

3 Tax Collection Bills Are Offered

Resolutions Seek Protection of Federal Interests in Income Levies.

(Associated Press.)

Three resolutions asking protection of Government interests in income tax collections, one directed to the Attorney General and two to the Secretary of the Treasury, were introduced yesterday by Representative Eller (Democrat), Illinois.

He told the House the Government had been defrauded of a large amount of income taxes, "part of which, at least, may be recoverable."

He added it also appeared American individuals and corporations had established numerous Canadian corporations "purely for the purpose of defrauding the American Government out of the income taxes due it under our law."

Capital Constantly Being Improved to Ideals of Its Founders.

U. S. Fine Arts and Park Commissions Guide Developments.

The artistic harmony of the City of Washington steadily is being improved.

In 1635 Francis Pope laid out a tract of land on which the Capitol now stands. Later in 1790 Maj. Pierre Charles l'Enfant presented his conception of an ideal city. Since those early days practically every move of construction and planning has been made only after thorough studies and consultations have been completed by experts desiring to make Washington a city in keeping with the dignity of the American people.

Today there is no L'Enfant, no Ellicott or Dermott, no Burnham and his associates of 1901—in short, no man on whose individual genius we must rely for the planning of the city.

Instead there is the National Commission of Fine Arts and the National Park and Planning Commission, two bodies whose work is of great importance during a period of reconstruction, such as the Government buildings system, is now undergoing.

Through the years various discrepancies have arisen in the building of the city. It has been necessary to make adjustments, and now, with millions of dollars being spent as many corrections as possible are being made, and the architectural beauty of new construction is being carefully supervised.

Numerous temporary structures have arisen between the Capitol and the Lincoln Memorial. It was never the plan of Maj. l'Enfant and the others who followed him that this vista should be interrupted, and planning experts have decried the fact that its beauty has been marred. Now, however, work is under way to clear it out.

According to the original L'Enfant plan, the Washington Monument was to be located at the point where a line drawn due west from the center of the Capitol would intersect a line drawn due south from the center of the White House. On these

Continued on Page 12, Column 2.

CULPEPER LOSING FAMED LANDMARK

Home of Gov. "Extra Billy" Smith Being Razed for Postoffice Site.

Special to The Washington Post.

Culpeper, Va., July 16.—Destruction of one of Culpeper's most historical landmarks has got under way with the removal of the window and door sashes, banisters and other pieces of colonial wood that are to be used elsewhere in the reproduction of various old houses.

This beautiful old place, which was built in 1821 by Gov. "Extra Billy" Smith, who purchased the land from heirs of Gen. Edward Stevens, has stopped many tourists, who would interrupt their journey long enough to admire the beauty and ask questions about the quaint old place. Preparations are being made to demolish the landmark to make way for the new Federal postoffice building, which is expected to be started some time this summer.

When Gen. U. S. Grant took command of the Union Army on March 26, 1864, this house served as his first headquarters. Grant remained in Culpeper until May 3, 1864, when he marched his army by Germanna Ford, near Fredericksburg, to the first Battle of the Wilderness, May 5, 1864. Gen. Lee's headquarters on this date were at Orange Courthouse, 21 miles from Culpeper.

William (Extra Billy) Smith, who was twice Governor of Virginia, occupied the house for some ten or fifteen years. He married a sister of the late Judge John W. Bell, of Culpeper, the father of the late Alden Bell.

From an old bill of sale which was found among the papers of the late William Green, it is noted that on November 17, 1842, 90 years ago this November, all the property of William Smith was advertised to be sold.

The property in the town of Culpeper, then known as Fairfax, comprising two entire blocks, is described on the sale bill as follows:

"On the next day, being the 29th of December, 1842, and the following

Continued on Page 12, Column 1.

Indian Religion, With Child As 'Redeemer,' Discovered

Legend Built Around Boy Who Gained Supernatural Powers From the Gods and Who Could Understand Language of Birds.

(Associated Press.)

Discovery of an ancient American Indian religion that centered around a "Redeemer," resembling the Redeemer idea in Old World religions, was announced yesterday by the Smithsonian Institution.

The Indian "Redeemer" was a child, who gained supernatural powers from the gods that enabled him to bring redemption to his people. The story is part of the sacred lore of the Fox Indians of Iowa and has been deciphered by Dr. Truman Michelson, of the Smithsonian.

The Indian "Redeemer" legend was built around the adventures of a boy who had mystic powers. He could understand the language of the birds and was constantly looking for the bones of his father, who had died in battle, so that he could bring the bones back to life with a formula he had learned from the birds.

Sorrow of the child aroused the pity of the "Manitous" or gods, according to the legend, and they took him to their council fire under the earth. This might be compared to the descent into hell which appears in "Redeemer" religions of the Old World, the Smithsonian announcement said.

At the subterranean council fire the boy was given magic articles and ethical advice by the "Gentle Manitou" and these enabled him to bring redemption to his people when he returned to earth. The boy became the legendary hero of a branch of the Fox tribe.

The "Gentle Manitou" in the legend is seen as another possible resemblance to other "redeemer" religions, although it is difficult to tell whether the idea of a gentle and loving divine being originated with the Indians or was introduced by early Christian missionaries, Dr. Michelson said. Meanings of many Indian words are not easily interpreted.

The legend also mentions a "great Manitou," a mystic being of supreme power who showed no qualities of love and tenderness, but he seems to be identical with the "Gentle Manitou."

"There is at least a suggestion here of a primitive concept of a duality of the godhead," said the Smithsonian announcement.

SUCCESSOR SOUGHT FOR SAMUEL INSULL AS UTILITIES RULER

Chicago and New York Vie for Vacant Throne Involving Millions.

GROUP MAY BE NAMED TO DIRECT PROPERTIES

Illinois and Eastern Banks Angle for Control of New Regime.

Chicago, July 16 (A.P.).—Who will be the Nation's next utilities king—the successor of Samuel Insull?

Conferences between a dozen of the country's best known bankers and business men may determine the answer. Present indications are it will be no one man, but rather a group of financiers.

On the ultimate disposition of $70,000,000 worth of bonds of the three big Insull operating companies—Commonwealth Edison, Public Service of Northern Illinois and the People's Gas, Coke and Light Co.—held as collateral by New York and Chicago banks, depends in a large measure where control of the vast system will rest.

New York May Direct.

If the New York banks elect to obtain actual ownership of the securities by bidding them in at auction, then direction of the electric companies, railroads and gas plants scattered through 38 States and into Canada might be dictated by them.

Discussion has arisen between the banks and present directors, according to reports in Chicago's La Salle street, over working out problems of the companies. On several points there have been disagreements, resulting in protracted negotiations.

When Insull, defeated by the intricacies of high finance, abdicated his utilities throne two months ago, James Simpson, head of a Chicago department store, was named chairman of the board of the three huge operating companies.

Chicago Bank Interest.

That appointment was considered indicative that control of the companies was to remain in Chicago. Even before Mr. Insull retired, the Chicago banks had begun taking a more active interest in the companies' affairs.

More recently, however, the New York bankers were reported to have expressed a desire that a man of their selection, reportedly an Easterner, be named head of a syndicate which is to offer $70,000,000 in bonds for the three operating companies.

Other questions have arisen in connection with the refinancing program, and protracted negotiations between the Chicago and New York financiers resulted. An agreement was believed to have been reached two weeks ago upon the return from New York of a group of negotiators from Chicago, but the conferences have been reopened.

Nation's Oyster Pack Valued at $1,000,000

(Associated Press.)

More than a million dollars worth of oysters were packed in the United States during the season which closed June 30.

The Bureau of Fisheries, in announcing the value of the pack yesterday as $1,042,130, said there was an increase of 49 per cent in volume and a 20 per cent increase in value, as compared with last season. Consumption was reported by Acting Commissioner Lewis Radcliffe to have increased as well as production. The pack amounted to 397,516 standard cases of 48 No. 1 5-ounce cans.

Minister of Roumania Escapes Crash Injury

Providence, R. I., July 16 (A.P.).—Charles A. Davila, Roumanian Minister to the United States, narrowly escaped injury today when his automobile snapped off a telegraph pole as he attempted to pass a truck near Wakefield.

The minister was on his way to Long Island.

Northern Baptists Pick St. Louis Pastor Chief

San Francisco, July 16 (A.P.).—The Rev. C. O. Johnson, of St. Louis, Mo., was chosen president of the Northern Baptist Church by the annual convention here today.

He succeeds Mattison B. Jones, of Los Angeles. The entire slate offered by the nominating committee yesterday was approved without change.

Money Circulating Is Up $215,415,197

Total Is $5,695,041,714; Per Capita Figure Rises to $45.55.

(Associated Press.)

Circulation of money in the United States increased $215,415,197 in June, reaching a total of $5,695,041,714.

The increase caused a rise in the per capita circulation of $1.70 to $45.55. The total money in the United States increased $6,000,000 during the month to $9,003,907,691, of which $3,918,103,777 was in gold.

The Treasury held $2,958,080,834 in gold but $1,490,689,469 was held against gold and silver certificates, $156,039,068 against United States notes, and $1,235,796,722 for Federal Reserve Banks and agents. In the last two months gold in circulation increased $42,690,000. While the circulation increased during June and the total money also was greater, neither equalled the recent high record. On June 30, 1931, the total money in the country amounted to $9,079,823,008.

NEWS FEATURES AND SPORTS

The Washington Post.

NEWS FEATURES AND SPORTS

M WASHINGTON: SUNDAY, JULY 17, 1932. 11

MANCHURIA IS NEW WORLD PROBLEM AS REVENUES ARE LOST

Activities of Pu-Yi Regime Subject of Inquiries by Three Nations.

DWINDLING CASH NEEDED TO PAY FOREIGN DEBTS

Nanking Is Negotiating With Moscow in Effort to Offset Japan's Grip.

(Associated Press.)

Manchoukuo and Pu-Yi are projected into the news in a very definite manner by the inquiries the United States, France and Great Britain are making at Tokyo about the seizure of the Chinese customs in Manchuria by the Manchoukuo regime.

These customs are pledged for debts to foreign powers.

Failure to permit Manchurian customs to Nanking brings unrecognized Manchoukuo into the international financial arena.

The baby government fostered at Chanchun since last March by the Japanese was largely a problem for China and Soviet Russia, its immediate neighbors, until it began to cut off the Manchurian revenues which are pledged for the payment of the Boxer indemnity awards and various foreign loans.

Chinese Negotiations.

Nanking is now negotiating with Moscow to reestablish relations with the Soviet government, and is preparing to make overtures to the United States and Great Britain for the elevation of its legations in London and Washington to embassies. China has long felt it a handicap in its negotiations with the United States because Japan has an ambassador in Washington who outranks the Chinese representative.

With Japan entrenched in Manchuria, China apparently is willing to forgive all the rows it had with Russia about communist propaganda and the Chinese Eastern Railway that it may join with Moscow in keeping Japan from getting a firmer footing in Manchuria.

Meantime, the Lytton commission sent to Manchuria by the League of Nations to investigate the clash between China and Japan in Manchuria and the new Manchoukuo government is busy in China preparing a report which probably will not be ready until early autumn.

Not Recognized by Japan.

Even Japan has not granted recognition to the Manchoukuo government, in spite of strong pressure on the part of the Japanese public for such action.

It seems unlikely that the Japanese government will recognize Pu-Yi in advance of a report from the Lytton commission. As a member of the League of Nations Japan might be embarrassed were she to grant recognition to the Chanchun government before the league's official representatives make a report on the merits of the differences between China and Japan.

Japan has more than 30,000 troops in Manchuria and is fighting to keep the railways in operation. But the disgruntled armies of the old Chiang Hsia-Liang government, which was upset by the Japanese and bandit gangs, are harassing the 1,500 miles of railway in north Manchuria and have kept the rich farming district of the Sungari Valley in such a ferment that the farmers have fled and few crops have been planted this year.

Officer Is Praised On 3-Word Report

Commander of Seventh Army Corps Area Is Scornful of 'Bunk.'

Omaha, Nebr., July 16 (A.P.).—Maj. Gen. Johnson Hagood, commanding the Seventh Corps area with headquarters at Fort Omaha, wastes no words in describing the majority of "paper work" of the military forces.

"Eighty per cent of it 'is bunk," says the general.

So in his annual report to the adjutant general at Washington, dated July 1, he simply said:

"Nothing to report."

Now the general is devoting a large portion of his time to reading congratulatory letters from high Army officials. The telephone and the radio, the general asserts, keep the war offices fully informed of all Army activities long before a written report could reach them.

Minnesota Democrat's Senate Contest Dropped

(Associated Press.)

The Senate elections committee yesterday voted to dismiss the contest brought against the election of Senator Schall (Republican), Minnesota, by his Democratic opponent in 1930, Einar Hoidale, unless the latter files more specific charges by September 1.

By unanimous vote, the committee decided Hoidale's charges were too indefinite.

Deficit of $570,382 Claimed in County Fund

Cleveland, July 16 (A.P.).—A deficit of $570,382.22 existed in the Cuyahoga County (Cleveland) treasury last April 23 and there was evidence records were juggled by Deputy Treasurer Alex Bernstein, State Examiner James N. Main declared in a report today.

Main has been investigating the office for several months. County Prosecutor P. L. A. Lieghley said he would decide Monday whether to call a special grand jury to fix responsibility.

Georgetown Wharves Once Unusually Busy

Ships From Numerous Foreign Ports Frequent Visitors; Residences Literally Thrived on Historical Significance; Many Still Standing.

By WILLIAM D. BEALL.

III.

Every one knows that in old times Georgetown was a place to be reckoned with as far as trade and commerce were concerned. Ships from most of the coastal towns and Cuba and other foreign ports were to be found tied up at the wharves. The warehouse sheds of Messrs. F. and A. H. Dodge were piled up with hogsheads of rum, sugar and molasses and commodities from New York, Cuba, New Orleans and elsewhere. The upper floors were filled with return cargoes of manufactured goods from New England. The only obstruction to navigation was the old Long Bridge with its draw. The Chesapeake and Ohio Canal ran over the Aqueduct Bridge, which was the end of all things, commercially speaking.

Water street, the extension of K street, I have always understood, was Gen. Washington's idea of the main artery of the District, running from the Aqueduct Bridge to Bladensburg, and being the widest street of the day except Pennsylvania avenue.

There were four bridges over Rock Creek in those days—K Street, M Street, the Paper Mill (Q Street) and one at Lyon's Mill, just a short distance beyond.

The merchants were Joseph Libbey (lumber), John B. Davidson, McCobb & Dodge, the Shoemakers (David, George and Frank), Benjamin Darby, H. M. Sweeney (president of the F. and M. Bank), J. Thomas Davis (controlling the salt market of Baltimore as well as the District), P. T. Berry, John J. Beall, H. M. Clabaugh, J. C. Johnson and E. D. Hartley; with the Rays and the Welchs, millers, further on. All of these names were of men to be reckoned with in the commerce of the District in those days.

The writer has often seen five, even six, schooners tied up one against another waiting for wharfage at the docks of Georgetown. Water street, for a town of the size, was quite an active spot.

About the time of the Civil War, ferry boats run on ropes and pulled by manual labor connected the town with Analostan Island, and the latter was connected by a causeway with the Virginia shore. On the top of the hill was Fort Corcoran, named after Col. Michael Corcoran, of the well known Sixty-ninth Regiment, New York Volunteers, a regiment that sustained its name during the World War under another number and which never to this day forgets to head the line on the 17th of March in New York City.

I well remember the ferry boats after the first battle of Bull Run. I thought every one would be swamped coming over. Several gentlemen

Continued on Page 12, Column 6.

WATER TO BE TOAST OF LAST MAN CLUB

Sole Survivor of Picturesque Group to Honor Memory Next Thursday.

Stillwater, Minn., July 16 (A.P.).—

"The campfire smoulders—ashes fall,
The clouds are black against the sky,
No tap of drums; no bugle call,
My comrades all, goodby."

The toast which annually brings to Stillwater Charles Lockwood, 89, last member of the Last Man's Club, will be drunk again next Thursday—in water.

Bent by time and recent illness, Lockwood will come from his Chamberlain, S. Dak., home to carry on the tradition of the club whose last official ministration he completed two years ago.

The comrades are gone—the 33 of Company B, First Minnesota Civil War Infantry, who gathered here happily 47 years ago and set aside a bottle of wine for the last man.

Yearly on the anniversary of Bull Run they met, with death dwindling the ranks year by year until Lockwood alone was left. John Goff, of St. Paul, the next to last man, died in 1930.

That summer Lockwood stood alone at a banquet table surrounded by 33 empty, black-draped chairs, opened the bottle, drank a toast, and dissolved the club.

The rare old Burgandy was sealed tightly and returned to a local bank vault for an historical society. Lockwood had decided it should be kept.

The bottle will be on the banquet table this time, but it will not be opened. The toast will be drunk in water.

Coming again on the Bull Run anniversary, Lockwood will be guest of the local Veterans of Foreign Wars, who have made him an honorary member.

"Farmers' Army" Bid Rejected by Premier

Ottawa, Ontario, July 16 (A.P.).—Shouts and jeers greeted the announcement by N. E. Lindsay to the "farmers' army" gathered here that Premier Bennett had declined to come and address the gathering.

Lindsay, who is a director of the United Farmers Cooperative Co., informed the farmers he had told Mr. Bennett that the meeting, 4,000 strong, was honestly trying to find a solution for problems of the farmers. The prime minister, said Lindsay, had replied that his time was fully taken up, and that he did not think it practicable to meet a delegation.

DIPLOMAT'S CAREER OF 35 YEARS IS VIVID

Robert P. Skinner Remains in Service; Is Exempted From Retirement.

(Associated Press.)

Robert P. Skinner, American Minister to Latvia and Lithuania whom President Hoover has exempted permanently from the provision of the economy act forcing the retirement of foreign service officials at 65, has had a colorful career in his 35 years of service abroad for Uncle Sam.

It was Mr. Skinner who rode into Addis, Ababa, on a white mule in 1903 and first established relations between Abyssinia and the United States. That was in the days of King Menelik, who conceived the idea that Abyssinia would be better able to resist the pressure brought upon it by Great Britain, France and Italy, which were endeavoring to tighten their hold on their possessions in Africa bordering on Abyssinia, if it got better acquainted with other powers.

Mr. Skinner was at that time accredited to Marseilles as consul general. Nine years later he was detailed to adjust the claims of European creditors of the Republic of Liberia. He was consul general at Hamburg for six years before the war, and in 1914 was transferred to London, where he remained until 1924.

Before the United States entered the war the task of defending the right of American commerce to freedom of the seas fell largely upon Mr. Skinner. American cargoes were seized by the British and taken to Kirkwall, in the Orkney Islands, to prevent them reaching the Germans either directly or through the Scandinavian states.

Although the United States was a neutral for nearly three years, some of its officials personally believed this country should be in the war and were disposed to be lukewarm in protesting acts of the allied powers

Continued on Page 12, Column 1.

Democrats in Majority In Boulder City Count

Las Vegas, Nev., July 16 (A.P.).—Boulder City, headquarters for Hoover Dam and brought into being by the Republican administration, has more registered Democrats than Republicans. The totals thus far are 129 Democrats and 42 Republicans.

County Clerk William L. Scott, opening a branch office in the city for registration of voters, said about 1,000 will be entitled to cast ballots.

Atlanta Self-Help Army Starts Garden Campaign

Scene Reminiscent of Wartime Begins County-Managed Plan for Jobless That Will Aid Them and Feed Destitute.

Atlanta, July 16 (A.P.).—A scene reminiscent of wartime recruit camps was enacted here this week as two "divisions" of a self-help army of unemployed went to work under a county-managed plan that will provide work for the jobless and supplies for destitute families next winter.

The plan is only one of many similarly operated in other Southern cities to provide food for hungry families through efforts of heads of the families themselves.

While those men put to work in Atlanta were engaged in cutting weeds and maintaining drainage ditches, the principal feature of the plan is the growing of gardens that not only will provide sustenance during the summer months, but a surplus that will be canned and held until winter.

More than 200 Red Cross and community gardens in Birmingham, Ala., are being planted and cultivated by jobless. The city and private agencies are spending about $22,000 per month in relief work.

City and county officials of Memphis, Tenn., are sponsoring a garden society which has unemployed men raising foodstuffs for canning. The City of Memphis has appropriated $10,000 to buy cans for this produce and canning machinery at the county penal farm there will be used. Seeds sufficient to sow 2,500 vacant city lots have been donated by citizens.

With inauguration of the Atlanta plan, cash donations by the county were discontinued and hereafter the rule will be "no work, no food." The county hopes by this means to eliminate the habitually unemployed from the ranks of those it has been sustaining.

Men in each of the two divisions in Atlanta will work two days each week and each man will receive a week's rations for himself and his family.

Jacksonville, Fla., city employes pay 1 per cent of their salaries into a relief fund for jobless and their dependents. The Jacksonville Community Chest is caring for 4,000 families and many smaller Florida cities and towns provide their destitute with free flour and other staples.

SOUTHEAST EUROPE SHOWS BEGINNINGS OF BUILDING BOOM

New Movement Appears to Be Spreading to Westward.

CAPITAL OF BULGARIA HAS VIRTUALLY NO IDLE

Most of New Construction Noteworthy as Financed by Private Funds.

Vienna, July 16 (A.P.).—Beginnings of a building boom are visible in various sections of southeastern Europe, and the movement appears to be spreading westward.

The new activity is perhaps most sensational in Sofia, capital of Bulgaria, where, under the spur of cooperative construction of cooperative apartment houses, unemployment has practically disappeared.

But Roumania, Czechoslovakia, Hungary and Jugoslavia all have been bitten by the building bug. Although Austria still remains outside the circle of actual building activity, it too has a little land boom all its own—Suburban and country acres are widely sought at rising prices.

There is no positive assurance that such out-of-town lands will be used as building sites, but it is beyond question that building begins from the ground up.

Czech's Case Important.

In Czechoslovakia the building boom is more noteworthy because it follows a year of vicious depression in the building industry. From 1927 to the beginning of 1931 construction was lively in Czechoslovakia, but downright stagnation was the keynote of 1931.

Even the first three months of 1932 looked black; then an upswing started in April which first made itself felt in Prague and then in the provinces. In contrast with the stagnation of last spring and summer, the revival was startling. To it is attributed the decrease of unemployment from 650,000 to less than 500,000.

Most of this building, it should be noted, is financed by private investors as distinct from government or municipal bodies, though public construction of roads is picking up, too, stimulated by the proceeds from motor fuel and other taxes aimed at those who benefit directly from good roads.

Belgrade Long Booming.

In Jugoslavia, Belgrade, which used to be described as a "village of mud huts," has been building for ten years. Nevertheless, the structural activity there shows an increase over the same period last year. Skopije, too, is building briskly at a rate exceeding last year's, while Zagreb, Maribor, Ljubljana and other Jugoslavian cities report at least a moderate activity.

In Roumania, too, there has been much construction in the past ten years. But this year excites interest because, although banking difficulties and tangled governmental finances have caused a decrease of big private and public construction projects, Bucharest and other cities and towns resound to the hammering and sawing of a residential building boom. Little investors are putting their money into houses and lots.

Hungary Reports Jump.

Hungary, in the throes of a financial crisis making impossible the complete fulfillment of foreign interest obligations, nevertheless reports an upward jump in building activity.

Austria presents an entirely different picture. About the only active builder in the republic is the Socialist municipality of Vienna, which is going ahead with its housing program, although more slowly than in several previous years. The very fact that Vienna has levied more than $100,000,000 in taxes to pay for municipal flats for workers since 1920 has discouraged private capital from entering the building field.

Fear and uncertainty are behind these developments in all the countries mentioned; yet whether one calls it loss of confidence in the financial future, or restoration of confidence in the value of houses and lands, the result is obvious: Money is being spent and, in at least five of the countries of southeastern Europe, men are being put to work.

June Shows Drop In Foreign Trade

Both Imports and Exports Fall Below Billion for Half Year.

(Associated Press.)

The Commerce Department yesterday said preliminary figures for June showed an unfavorable trade balance of approximately $6,000,000 and that imports and exports each were below $1,000,000,000 during the six months from January through June.

Records of the department disclosed that not since June, 1911, when exports were $987,900,000, and May, 1915, when imports were $865,800,000, has either branch of foreign trade fallen below the $1,000,000,000 mark.

Exports during June of this year were $115,000,000 and imports $121,000,000. For the first six months of the calendar year exports were $341,803,000 and imports $757,554,000. A larger part of the unfavorable June balance was due to falling off of cotton exports.

Strong Opposition to Repeal Seen.

Nashville, Tenn., July 16 (A.P.).—Belief that Southern Methodists will vigorously oppose repeal of the eighteenth amendment was expressed today by Bishop H. M. Dubose, head of the Tennessee Conference.

Numerous Beautiful Memorials Will Rise Here in Near Future

Two new artistic projects which will be constructed within the near future. Above—The Samuel Gompers Memorial to be erected by the American Federation of Labor at Tenth street and Massachusetts avenue. Below—The Washington approach to the Tomb of the Unknown Soldier as it will appear when finished.

HOOVER AND CABINET TO RETURN $26,000

President's $15,000 Will Go Under Heading of Miscellaneous Receipts.

(Associated Press.)

A Treasury which needs money badly will benefit $26,000 through President Hoover's unprecedented decision to cut his own salary 20 per cent and the agreement by his Cabinet to reduce theirs 15.

Before the furlough provision for Federal employes was adopted the economy bill reduced the pay of the Cabinet and Vice President Curtis the full 15 per cent. Application of the furlough provisions, however, to them would make this only about 8 1-3 per cent.

The Cabinet officers and the Vice President are paid $15,000 yearly. This would mean, under the furlough clause, a slash of only $1,250. There is exactly $1,000 difference between that and the 15 per cent which they agreed to after talking to their chief.

In Mr. Hoover's case the Treasury each month will pay him the full $6,250, since the Constitution prevents raise or reduction of a President's salary while he is in office.

The intricate new economy measure, however, provided a means for him to return $1,250 every 30 days without violating the Treasury provision against gifts.

It said that where a reduction in pay of a Federal employe was prohibited by the Constitution, he might return the amount he would have lost otherwise and it would be listed under the heading "miscellaneous receipts." That's where Mr. Hoover's $15,000 will go.

The maximum pay cut will also be applied in the case of Undersecretaries and Assistant Secretaries, most of them drawing $10,000 or $9,000.

By that, Uncle Sam will get several thousand dollars more, for they too would have been subject to the present furlough plan.

Roumania Is Refused More Loans by Bank

Vienna, Austria, July 16 (A.P.).—Dispatches from Bucharest today said the French expert of the Roumanian National Bank had issued orders prohibiting the institution from granting further credits to the government.

At the same time, the dispatch added, the government was asked to repay loans outstanding. It was recalled here that the French expert at the bank brought the fall of the Jorga cabinet in May with his criticisms against Roumania's financial policy.

3 Tax Collection Bills Are Offered

Resolutions Seek Protection of Federal Interests in Income Levies.

(Associated Press.)

Three resolutions asking protection of Government interests in income tax collections, one directed to the Attorney General and two to the Secretary of the Treasury, were introduced yesterday by Representative Eller (Democrat), Illinois.

He told the House the Government had been defrauded of a large amount of income taxes, "part of which, at least, may be recoverable."

He added it also appeared American individuals and corporations had established numerous Canadian corporations "purely for the purpose of defrauding the American Government out of the income taxes due it under our law."

Capital Constantly Being Improved to Ideals of Its Founders.

U. S. Fine Arts and Park Commissions Guide Developments.

The artistic harmony of the City of Washington steadily is being improved.

In 1635 Francis Pope laid out a tract of land on which the Capitol now stands. Later in 1790 Maj. Pierre Charles l'Enfant presented his conception of an ideal city. Since those early days practically every move of construction and planning has been made only after thorough studies and consultations have been completed by experts desiring to make Washington a city in keeping with the dignity of the American people.

Today there is no L'Enfant, no Ellicott or Dermott, no Burnham and his associates of 1901—in short, no man on whose individual genius we must rely for the planning of the city.

Instead there is the National Commission of Fine Arts and the National Park and Planning Commission, two bodies whose work is of great importance during a period of reconstruction, such as the Government buildings system, is now undergoing.

Through the years various discrepancies have arisen in the building of the city. It has been necessary to make adjustments, and now, with millions of dollars being spent as many corrections as possible are being made, and the architectural beauty of new construction is being carefully supervised.

Numerous temporary structures have arisen between the Capitol and the Lincoln Memorial. It was never the plan of Maj. l'Enfant and the others who followed him that this vista should be interrupted, and planning experts have decried the fact that its beauty has been marred. Now, however, work is under way to clear it out.

According to the original L'Enfant plan, the Washington Monument was to be located at the point where a line drawn due west from the center of the Capitol would intersect a line drawn due south from the center of the White House. On these

Continued on Page 12, Column 2.

CULPEPER LOSING FAMED LANDMARK

Home of Gov. "Extra Billy" Smith Being Razed for Postoffice Site.

Special to The Washington Post.

Culpeper, Va., July 16.—Destruction of one of Culpeper's most historical landmarks has got under way with the removal of the window and door sashes, banisters and other pieces of colonial wood that are to be used elsewhere in the reproduction of various old houses.

This beautiful old place, which was built in 1821 by Gov. "Extra Billy" Smith, who purchased the land from heirs of Gen. Edward Stevens, has stopped many tourists, who would interrupt their journey long enough to admire the beauty and ask questions about the quaint old place. Preparations are being made to demolish the landmark to make way for the new Federal postoffice building, which is expected to be started some time this summer.

When Gen. U. S. Grant took command of the Union Army on March 26, 1864, this house served as his first headquarters. Grant remained in Culpeper until May 3, 1864, when he marched his army by Germanna Ford, near Fredericksburg, to the first Battle of the Wilderness, May 5, 1864. Gen. Lee's headquarters on this date were at Orange Courthouse, 21 miles from Culpeper.

William (Extra Billy) Smith, who was twice Governor of Virginia, occupied the house for some ten or fifteen years. He married a sister of the late Judge John W. Bell, of Culpeper, the father of the late Alden Bell.

From an old bill of sale which was found among the papers of the late William Green, it is noted that on November 17, 1842, 90 years ago this November, all the property of William Smith was advertised to be sold.

The property in the town of Culpeper, then known as Fairfax, comprising two entire blocks, is described on the sale bill as follows:

"On the next day, being the 29th of December, 1842, and the following

Continued on Page 12, Column 1.

Indian Religion, With Child As 'Redeemer,' Discovered

Legend Built Around Boy Who Gained Supernatural Powers From the Gods and Who Could Understand Language of Birds.

(Associated Press.)

Discovery of an ancient American Indian religion that centered around a "Redeemer," resembling the Redeemer idea in Old World religions, was announced yesterday by the Smithsonian Institution.

The Indian "Redeemer" was a child, who gained supernatural powers from the gods that enabled him to bring redemption to his people. The story is part of the sacred lore of the Fox Indians of Iowa and has been deciphered by Dr. Truman Michelson, of the Smithsonian.

The Indian "Redeemer" legend was built around the adventures of a boy who had mystic powers. He could understand the language of the birds and was constantly looking for the bones of his father, who had died in battle, so that he could bring the bones back to life with a formula he had learned from the birds.

Sorrow of the child aroused the pity of the "Manitous" or gods, according to the legend, and they took him to their council fire under the earth. This might be compared to the descent into hell which appears in "Redeemer" religions of the Old World, the Smithsonian announcement said.

At the subterranean council fire the boy was given magic articles and ethical advice by the "Gentle Manitou" and these enabled him to bring redemption to his people when he returned to earth. The boy became the legendary hero of a branch of the Fox tribe.

The "Gentle Manitou" in the legend is seen as another possible resemblance to other "redeemer" religions, although it is difficult to tell whether the idea of a gentle and loving divine being originated with the Indians or was introduced by early Christian missionaries, Dr. Michelson said. Meanings of many Indian words are not easily interpreted.

The legend also mentions a "great Manitou," a mystic being of supreme power who showed no qualities of love and tenderness, but he seems to be identical with the "Gentle Manitou."

"There is at least a suggestion here of a primitive concept of a duality of the godhead," said the Smithsonian announcement.

SUCCESSOR SOUGHT FOR SAMUEL INSULL AS UTILITIES RULER

Chicago and New York Vie for Vacant Throne Involving Millions.

GROUP MAY BE NAMED TO DIRECT PROPERTIES

Illinois and Eastern Banks Angle for Control of New Regime.

Chicago, July 16 (A.P.).—Who will be the Nation's next utilities king—the successor of Samuel Insull?

Conferences between a dozen of the country's best known bankers and business men may determine the answer. Present indications are it will be no one man, but rather a group of financiers.

On the ultimate disposition of $70,000,000 worth of bonds of the three big Insull operating companies—Commonwealth Edison, Public Service of Northern Illinois and the People's Gas, Coke and Light Co.—held as collateral by New York and Chicago banks, depends in a large measure where control of the vast system will rest.

New York May Direct.

If the New York banks elect to obtain actual ownership of the securities by bidding them in at auction, then direction of the electric companies, railroads and gas plants scattered through 38 States and into Canada might be dictated by them.

Discussion has arisen between the banks and present directors, according to reports in Chicago's La Salle street, over working out problems of the companies. On several points there have been disagreements, resulting in protracted negotiations.

When Insull, defeated by the intricacies of high finance, abdicated his utilities throne two months ago, James Simpson, head of a Chicago department store, was named chairman of the board of the three huge operating companies.

Chicago Bank Interest.

That appointment was considered indicative that control of the companies was to remain in Chicago. Even before Mr. Insull retired, the Chicago banks had begun taking a more active interest in the companies' affairs.

More recently, however, the New York bankers were reported to have expressed a desire that a man of their selection, reportedly an Easterner, be named head of a syndicate which is to offer $70,000,000 in bonds for the three operating companies.

Other questions have arisen in connection with the refinancing program, and protracted negotiations between the Chicago and New York financiers resulted. An agreement was believed to have been reached two weeks ago upon the return from New York of a group of negotiators from Chicago, but the conferences have been reopened.

Nation's Oyster Pack Valued at $1,000,000

(Associated Press.)

More than a million dollars worth of oysters were packed in the United States during the season which closed June 30.

The Bureau of Fisheries, in announcing the value of the pack yesterday as $1,042,130, said there was an increase of 49 per cent in volume and a 20 per cent increase in value, as compared with last season. Consumption was reported by Acting Commissioner Lewis Radcliffe to have increased as well as production. The pack amounted to 397,516 standard cases of 48 No. 1 5-ounce cans.

Minister of Roumania Escapes Crash Injury

Providence, R. I., July 16 (A.P.).—Charles A. Davila, Roumanian Minister to the United States, narrowly escaped injury today when his automobile snapped off a telegraph pole as he attempted to pass a truck near Wakefield.

The minister was on his way to Long Island.

Northern Baptists Pick St. Louis Pastor Chief

San Francisco, July 16 (A.P.).—The Rev. C. O. Johnson, of St. Louis, Mo., was chosen president of the Northern Baptist Church by the annual convention here today.

He succeeds Mattison B. Jones, of Los Angeles. The entire slate offered by the nominating committee yesterday was approved without change.

Money Circulating Is Up $215,415,197

Total Is $5,695,041,714; Per Capita Figure Rises to $45.55.

(Associated Press.)

Circulation of money in the United States increased $215,415,197 in June, reaching a total of $5,695,041,714.

The increase caused a rise in the per capita circulation of $1.70 to $45.55. The total money in the United States increased $6,000,000 during the month to $9,003,907,891, of which $3,918,103,777 was in gold.

The Treasury held $2,958,080,834 in gold but $1,490,689,469 was held against gold and silver certificates, $156,039,088 against United States notes, and $1,235,736,722 for Federal Reserve Banks and agents. In the last two months gold in circulation increased $42,690,000. While the circulation increased during June and the total money also was greater, neither equalled the recent high record. On June 30, 1931, the total money in the country amounted to $9,079,623,698.

CULPEPER LOSING FAMED LANDMARK

Home of Gov. Smith Being Razed to Make Way for Postoffice.

Continued from Page 11.

days, upon the premises, two lots or parcels of ground, being two entire squares in the town of Fairfax (Now Culpeper Court House) upon each of which there has been erected very valuable improvements. One of them is the large commodious fireproof dwelling house of Mr. Smith, with fireproof office, all convenient outhouses, pump, etc. On the other one an extensive blacksmith shop, as an appendage to an extensive stage-coach factory, with all necessary buildings; likewise upon the same lot extensive stable, formerly used for the Piedmont Lines of Mail Stages, and some moderate sized dwellings to accommodate the workmen."

Origin of Nickname.

William Smith was the contractor for the carrying of the United States mails throughout a large part of the South. He presented so many claims to Congress for extra pay that some facetious member dubbed him "Extra Billy." This name clung to him for the rest of his life.

At this sale on December 29, 1842, the entire two blocks, and all improvements, was purchased by William Green for the sum of $3,113. The fire-proof office building, a four-room, two-story structure of brick, was located directly on the corner which has been purchased by the Federal Government for the new post-office building. The office building was torn down about 20 years ago.

From an abstract of title, prepared by Attorney John L. Jeffries for the United States Government, which paid $16,500 for a 160-foot square, the following information is gleaned:

William Green, prior to 1856, sold the entire block to the widow of the first John S. Barbour. On April 5, 1858, the Barbours sold the entire block to Dr. P. M. Rixey, the father of the late C. Jones Rixey. On November 7, 1881, after some litigation, the entire block was sold to Dr. P. M. Rixey, the son of the first Dr. P. M. Rixey, at auction for $3,000. On July 19, 1883, Dr. Rixey, reserving 66 feet on the front, sold the rest of the block including the dwelling house, to Admiral English for the sum of $4,500. On November 21, 1891, Dr. Rixey sold the above mentioned 66 feet to Admiral English for $1,500. On September 18, 1903, Mrs. P. N. Rixey sold her half interest in the entire block to Mrs. S. Russell Smith. Mrs. Smith and Mrs. Rixey were the only heirs of Admiral English.

Slaves Included in Sale.

In the bill advertising the sale by Gov. Smith in 1842 is a line reading: "Three or More Slaves. Some Horses, &c."

William Smith settled in Culpeper at the age of 21 in 1818. In 1845 he was elected governor of Virginia, where he served until 1849 when he left Virginia and went to California. There he was president of the first Democratic State convention held in California. In 1852 he returned to Virginia and was again elected to Congress, where he served four full terms. He had resigned from Senate in Virginia to run for Congress in 1838, defeating Linn Bank, Madison Court House, Va.

In the fall of 1863 he was again elected governor of Virginia. After the surrender of Gen. Lee at Appomattox, Gov. Smith returned in June, 1865, to his farm, Monterosa, near Warrenton. In 1877-79 he represented Fauquier County in the Virginia House of Delegates. He died near Warrenton on May 18, 1887, in his ninetieth year, and he was buried in Hollywood Cemetery, Richmond.

Back-to-Farm Bill Is Rejected by House

(Associated Press.)

A Senate bill designed to encourage the unemployed in a back-to-the-farm movement was killed yesterday by the House.

On Thursday the House voted to return this measure, called up by Chairman Connery, to the labor committee. Yesterday, Representative Johnson (Democrat), Texas, moved to reconsider the vote returning the bill to committee. Representative Adkins (Republican), Illinois, countered with a motion to table Johnson's request; it was adopted.

DIPLOMAT'S CAREER OF 35 YEARS IS VIVID

Continued from Page 11.

which infringed upon American rights.

But Mr. Skinner never hesitated. When attorneys for American packers and other concerns whose property was taken by the British appealed to Skinner, he protested promptly to the offending power.

He managed to do this in such a way that the British took no offense, because they realized that the American consul general was only doing what their officials would have done in national interest, had they been put into the same position.

He was transferred from London to Paris, where he served as consul general from 1924 to 1926. Then he was made Minister to Greece, and remained at Athens until his transfer last year to the Baltic States.

Mr. Skinner is an Ohioan, a native of Massillon, which is still his home. He attended high school in Cincinnati and published a newspaper in Massillon for 11 years before he entered the consular service in 1897. Mr. Skinner is 66 years old, but looks years younger.

Clarendon's Fire Committees Named

President Varney Appoints Aids; Officers of Department Chosen.

Walter U. Varney, president of the Clarendon Fire Department, announces the appointment of the following standing committee:

Membership—C. B. Austin, chairman; C. E. Childs, Thomas R. Mechem, J. B. Swecker, and S. O. Krigbaum. Entertainment—J. W. Tucker, chairman; H. F. Smith, J. M. Moriarity, S. E. Childs, and M. Wunder. Publicity—F. P. Dewey, jr., chairman; C. W. Carr, and Lyman M. Kelley. House—M. Saunders, chairman; J. W. Tucker, J. B. Bailey, L. C. Carl, and V. E. Wilt.

Chief Herbert F. Smith announces the following officers of the department: J. W. Tucker, assistant chief; M. Saunders, captian; F. P. Dewey, jr., captain first aid squad, and C. N. Austin, lieutenant.

"EXTRA BILLY" SMITH'S OLD HOME

The old home of "Extra Billy" Smith at Culpeper, Va., as it looks today, after having had the windows and doors removed. They are to be used in reproductions of colonial mansions elsewhere.

MANY BEAUTIFUL MEMORIALS WILL RISE IN CAPITAL SOON

Continued from Page 11.

axial relations the Mall composition depended for its effect.

But when the monument was built it was found impossible to use this site, as the ground would not support foundations for such a shaft.

Now the geometric relationship of the Capitol and the Monument is to be restored. A clear vista 300 feet wide will soon be opened between the two. On either side it will be flanked by rows of elms, beyond which will rise the newer Government buildings.

Theodore Roosevelt Memorial.

A memorial to President Theodore Roosevelt will rise on the former Analostan Island. The Roosevelt Memorial Association originally planned to locate their project in Rock Creek Park, but after consideration with the Fine Arts Commission it was decided that "it should be related to the plan of the city and should express, or at least typify, his achievements and the place he occupies in the history of the country."

A site on Sixteenth street at Alaska avenue was considered but there was some objection made that this location was too far removed from the center of the city.

The answer of the Fine Arts Commission was that no portion of the District of Columbia can be called remote in view of the fact that it is being developed according to a plan that extends for miles into Maryland and Virginia. The commission recalled the objection made to the location of the Lincoln Memorial on its present site, "that it would shake itself down with ague and lonssomeness."

The Roosevelt Memorial Association favored a site south of the Washington Monument and by congressional resolution the association was given permission to prepare plans for that site.

A competition was held in which leading architects and sculptors took part and was won by John Russell Pope, of New York.

Cardinal Gibbons Statue.

The central figure of Mr. Pope's original design is a shaft of water rising from the center of a basin 600 feet in diameter flanked by two curving colonnades. It is believed that he will prepare a new design suitable for the Analostan Island site within the near future.

Next month the Knights of Columbus will unveil a memorial statue of Cardinal Gibbons at Sixteenth street and Park road northwest, on a triangle in front of the Sacred Heart Church.

The Commission of Fine Arts studied several designs and finally selected one by Leo Lentelli, sculptor, and George Koyl, architect, both of New York. Cardinal Gibbons is shown in the official regalia of the church in which he served for over half a century.

It is planned to erect a monument this year to Samuel Gompers, great leader of labor. Robert Aitken, of New York, is to be the sculptor and the Commission of Fine Arts has approved the design which portrays Mr. Gompers and allegorical figures in the background representing labor.

Illustrious Harvard Alumnus.

Harvard College expects next year to dedicate a statue to one of her illustrious sons, Maj. Gen. Artemus Ward. At the request of President Lowell, of Harvard, the Fine Arts Commission conducted a competition for the selection of a sculptor. It was won by Leonard Crunelle, of Chicago.

A site for the monument is being considered at the intersection of Massachusetts and Nebraska avenues northwest. The sum of $50,000 has been made available for the project which is to be about 30 feet high placed in the center of a circle.

Mr. Pope also has prepared a design for a memorial fountain to be erected to the memory of Oscar Straus, diplomat and philanthropist, who was Secretary of Commerce from 1906 to 1909. A site has been selected on the great plaza of the triangle along Fourteenth street, facing the new Department of Commerce.

As the central portion of the plaza will be sunk about 5 feet below the street level, the memorial has been arranged so that it will act as a retaining wall and the balustrade will have a reflecting pool at the base of the wall. Four lofty streams of water from the depths of the pool will give dignity and life. The memorial will cost approximately $250,000, and work is expected to begin this year.

Memorial to Bryan.

Among the latest memorial projects that has come before the Commission of Fine Arts is the monument to William Jennings Bryan. This is being erected by the William Jennings Bryan Memorial Association in accordance with an act of Congress which provides for a site in the Capital.

The Bryan monument was designed by Gutzon Borglum and the association is anxious to get a location in Potomac Park about 150 feet north of Constitution avenue near the Lincoln Memorial.

The Navy and Marine Memorial Association is erecting a memorial "dedicated to Americans lost at sea." The model depicts seven sea gulls in flight above the crest of a billowing wave. Harvey W. Corbett, architect, and Ernesto Begni del Piatta, sculptor, will execute the work. It will measure 36 feet by 32 feet and will stand 35 feet above the base. The sea gulls and the wave will be done in bronze. It will be located at the southeast end of Columbia Island.

When the Unknown Soldier was buried on November 11, 1921, there was little time to plan a suitable memorial for his final resting place. Now, however, a new tomb has been built from designs submitted by Thomas Hudson Jones, sculptor, and Lorimer Rich, architect. In addition, the approach to the tomb is to be modified so it will come at the head of a long flight of steps.

Historic Lee Mansion.

Arlington House, historic home of the Lees, is slowly being restored to its original condition. Under the supervision of the quartermaster general and with the approval of the Commission of Fine Arts many old pieces of furniture which were removed from the house are now being returned and duplicates are being made of pieces which can not be found.

The exterior rehabilitation practically has been completed. A modern heating system has been installed with great care taken to disguise its up-to-date features.

While much has been accomplished here it probably will be some time before it is finally completed. For many years to come it is probable that articles taken from the house during the Civil War will be finding their way back. It is the intention of the War Department to convert Arlington into a shrine rivaling in historic interest the renowned estate of Mount Vernon with which it is so closely connected.

In the case of all the memorials mentioned, excepting the Tomb of the Unknown Soldier, it is of interest to note that they are being erected in Washington without any expense to the Government.

Titanic Memorial.

Last summer Mrs. William Howard Taft unveiled the Titanic memorial at the intersection of E street and New Hampshire avenue on the Potomac River front. It was designed by Mrs. Harry Payne Whitney and executed in pink granite.

Last fall the District of Columbia World War Memorial was dedicated in Potomac Park. The marble band stand erected in a grove of trees south of the reflecting basin was designed by Frederick H. Brooke, and associates. It is already a familiar sight to visitors.

During the past year the Department of Agriculture World War Memorial was set in place in the administration building of the Department of Agriculture. It is in the form of a monumental panel, measuring 11½ feet by 6½ feet, of Carrara marble, and is reputed in art circles to be the finest memorial of its kind in the Capital.

The sculptor, John Flanagan, was at work ten years on it. The memorial commemorates the former employes of the Department of Agriculture who lost their lives in service of the United States during the World War.

Wakefield, the birthplace of George Washington, located 50 miles below Mount Vernon, is so closely related with the city of Washington that mention of its improvement is appropriate.

Wakefield Restoration.

Neglected and practically isolated for more than a century and a half, it has been improved by the Wakefield National Memorial Association with the advice of the Commission of Fine Arts, until it approaches the original home as closely as it has been possible to make it.

A new road intersects the George Washington Highway from Fredericksburg between Oak Grove and Potomac Mills and opens up the historic shrine to visitors.

The construction work, in which bricks for the house were made from the clay at Wakefield, was carried out under the jurisdiction of the National Park Service of the Department of the Interior, which has supervision over the place at the present time.

The Arlington Memorial Bridge has not only been practically completed during the past year but one of the finest compositions in city planning has been carried out in connection with it. In addition to the treatment on Columbia Island and the approach to the Arlington National Cemetery, there is also the great plaza at the approach to the bridge at the Lincoln Memorial, a sea wall for the Riverside Drive leading to it, and water gate nearby.

Red Cross Nurse Project.

The Mount Vernon Memorial Highway, following closely along the shore of the Potomac, passing through the city of Alexandria and traversing ground almost every foot of which Washington walked, has been completed and opened to traffic during the past year.

A feature of the completed building plan of the American National Red Cross Building will be a beautiful memorial to Jane A. Delano and the 296 American nurses who died in the line of duty in the World War.

Miss Delano organized and directed the Red Cross nursing service from which 20,000 nurses were called to the colors. She died in France. Funds were contributed for the memorial by nurses throughout the country. Dr. Robert Tait McKenzie of the University of Pennsylvania, executed the memorial.

In addition, the National Commission of Fine Arts has done a great amount of work on buildings rising in the Triangle program and in other phases of the Federal building program.

Six Escape From Blazing Boat.

San Pedro, Calif., July 16 (A.P.).—Escaping a gasoline explosion aboard a motor sailer from the Navy Hospital ship U. S. S. Relief, six men and women leaped into the ocean today as the boat neared a dock to take on fuel. All were pulled from the water by nearby craft. Flames seriously burned Lemierix, 22, coxswain. Authorities said the explosion was caused by backfire of the boat motor.

ADMINISTRATION HIT FOR DELAY IN RELIEF

Huge Budget Deficit Is Seen by Speaker at Closing of Affairs Institute.

Charlottesville, Va., July 16 (A.P.).—Vigorous criticism of the national administration for failure to act during the period of economic distress was voiced today by speakers at the closing session of the University Institute of Public Affairs.

Ralph West Robey, financial editor of the New York Evening Post, in his address before the economic recovery and unemployment round table said that the national budget for the current year will fail to balance by upward of $1,000,000,000. He predicted that the Federal Government will have to borrow $2,000,000,000 during the next twelve months.

"This is a strain no banking system can stand and at the same time come to the aid of business," he said. "The Hoover relief bill is assurance of continued pressure upon the business structure which will prevent any upturn that might otherwise take place."

Deflation Face Hit.

Jules I. Bogen, financial editor of the Journal of Commerce, told the institute that the Government should slow down its pace of deflation. He said he favored Federal finance for private business enterprise "of proven soundness."

William Jett Lauck, Washington consulting economist, voiced the belief that "if there is no increase in commodity prices the whole reconstruction policy of President Hoover will go overboard." He insisted that the Federal Government is doing nothing toward sound reconstruction.

Dean James C. Lawrence, of the University of Minnesota, a member of the President's unemployment relief committee last year, pointedly accused the Hoover administration of playing partisan politics with the Federal unemployment service.

Recognizing unemployment as the most pressing national problem, the round table on unemployment under the leadership of Spencer Miller, jr., secretary of the Workers' Education Bureau of America, drew up a sixteen-point program.

Measures Recommended.

Among the measures recommended for solving the unemployment problem were a "shortening of the working day and week with an increase in the income of the wage-earner, recognition by industry and business of the full responsibility for all regular employes during periods of involuntary idleness, provision by the Federal Government for gathering and publishing statistical information on unemployment, elimination of banking control in industry and business, readjustment of tariff regulations to stimulate foreign and domestic markets, establishment of a national advisory economic council, establishment of Federal and State systems of public employment exchanges and the insistence by responsible citizens that industry was made for man and not man for industry."

Dean Charles G. Maphis, director of the institute, which closed its sixth annual session today, said he was highly pleased with the institute for 1932.

Thirty States and the District of Columbia were represented in the registration, as were seven foreign nations.

Man Held at Arlington In North Carolina Crime

Wanted on a criminal assault charge in North Carolina, Jack Blakney, colored, 23, is being held in the Arlington County jail for the authorities there who will be in the county today to take him back. He was arrested by Deputy Sheriff Harry L. Woodyard and Officer John R. Burke at Holbrooks Hill on the Potomac River near Four Mile Run yesterday.

Police say that he is also wanted in South Carolina, where he is reported to have escaped from the chain gang.

'BLUE LAW' RULING ASKED FOR RESORT

Citizens Complain Visitors Encourage Colonial Beach Stores to Stay Open.

Richmond, Va., July 16 (A.P.).—Complaining that Washington, D. C., residents who spend their week-ends in Colonial Beach cottages patronize the resort grocery stores to the extent of encouraging them to keep open Sunday, citizens of the resort town today requested a ruling under the Virginia "blue law" on the matter.

Not only will the ruling pertain to the legality of keeping open groceries on Sunday, but will include the beach bath houses, Gov. Pollard indicated today.

It was the general consensus that whatever ruling is made by the attorney general, it will be applicable to all of the beach resorts in the State.

The complaint was made to Gov. Pollard by a group of Colonial Beach citizens, who said they were eager to cooperate in the enforcement of the law.

The governor was informed that local authorities there already have ordered closed on Sundays all moving picture houses.

Gov. Pollard said the legality of operating roadside stands for the sale of watermelons and other fruits and vegetables in season, on Sunday, also has been questioned, and a ruling on this, too, probably will be asked of the attorney general.

Maryland Baptist Session Adjourns

Braddock Heights Parley Was Attended by 525; Last Rite Tonight.

Special to The Washington Post.

Frederick, Md., July 16.—The annual Maryland Baptist summer assembly in session at Braddock Heights since July 8 adjourned today. Five hundred and twenty-five delegates from Maryland, Virginia, West Virginia and the District of Columbia registered. While most of the delegates have left, a few remain for a service on the mountain tomorrow night sponsored by the assembly.

The final address was made by the Rev. Dr. Henry E. Tralle, New York. The Rev. Dr. J. McKee Adams directed the final Bible conference for Maryland and District of Columbia pastors and Miss Ella Burks, Washington, was the final speaker for the Woman's Missionary Union, taking for her theme missionary education for young people.

Officers hold over. They are the Rev. William C. Royal, pastor of the First Baptist Church, this city, president; Dr. H. W. O. Millington, Columbia Baptist Association, Washington; advisory director, and the Rev. Dr. Joseph T. Watts, Baltimore, general director. Dr. Watts will preach a sermon in the First Baptist Church tomorrow. Next year's assembly will be held at Braddock Heights, beginning the second week in July.

3,000 Bogus $10 Bills Reported Found on Man

New York, July 16 (A.P.).—Jose Mayola, 60, a Colombian, was held in $5,000 bail for a hearing July 27 by United States Commissioner Garrett W. Cotter today on a removal complaint from San Francisco, which charged him with having possessed 3,000 counterfeit $10 bills.

Assistant United States Attorney Jacob J. Rosenblum told the commissioner the counterfeits which Mayola and a group of his compatriots were alleged to have made and circulated in Panama, on the west coast of the United States and in South America, were the best that have come to light.

AMONG MUSICIANS

By ELISABETH E. POE.

HANS KINDLER, redoubtable leader of the National Symphony Orchestra, returned from his native Holland last week full of plans and projects for the local organization and with new inspirations for the concert season which is just before us acquired in his European travels.

Spurred by the support guaranteed for next year's season, the National Symphony Orchestra plans an even more comprehensive series of programs than those presented during its first year of existence.

It is to be hoped that all the music lovers of Washington will rally behind the orchestra and place it as quickly as possible on a self-supporting basis.

Not only will the success of the National Symphony Orchestra mean the removal of the musical lack of a permanent organization of this nature in the National Capital, but it will stimulate the study of music among the young people of Washington. Because it offers a definite career in music as a goal to which all of them may aim. In addition to this it means hours of relaxation and enjoyment to thousands of citizens at a reasonable rate and under the best possible auspices.

Here's to Hans Kindler and his musical men and the best success possible for the 1932-1933 season of the National Symphony Orchestra.

The concert schedule of the United States Marine Band for the week will include:

Monday at 8 p. m., Marine Barracks.
Tuesday at 3 p. m., Home for Incurables, Wisconsin avenue.
Wednesday at 7:30 p. m., United States Capitol.
Thursday at 7:30 p. m., D. C. World War Memorial, West Potomac Park.
Friday at 3 p. m., Naval Hospital.

The United States Army Band, William J. Stannard, leader, and Thomas P. Darcy, second leader, is scheduled to play concerts at the following places during the week:

Monday, District of Columbia World War Memorial, Potomac Park, 7:30 p. m.
Tuesday in the formal garden of the Walter Reed General Hospital, 6:30 p. m.
Thursday, St. Elizabeths Hospital, 1 p. m. Mount Alto Veterans' Hospital, 6:30 p. m.
Friday at the East Capitol steps, 7:30 p. m.
Saturday, Sylvan Theater, Washington Monument Grounds, 8 p. m.

The U. S. Navy Band, Lieut. Charles Benter, leader, will play at the Capitol tomorrow night. The program includes scenes from the opera "Manon," by Massanet; Wagner's "Tannhauser" overture and a cornet solo, "Carnival of Venice," played by Musician Earl Miller. Musician Birley Gardner will be soloist on the program to be presented Tuesday, 7:30 p. m., at Stanton Park, Fifth and C streets northeast. The Wednesday evening concerts at the Navy Yard are now scheduled for 8 o'clock. Friday evening at 6:30 the band will play in the Formal Garden, Walter Reed Hospital.

"Il Trovatore," to be staged at Griffith stadium, will be offered on August 2. Anna Leskaya, the famous Russian dramatic soprano, will be in the cast.

Such is the second al fresco grand opera announced by Maestro Alfredo Salmaggi, director of the Metro-Capital Opera Company.

"Il Trovatore" has been popular with opera fans ever since its first production at the Teatro Apollo, in Rome, January 19, 1853, and no wonder, for it is full of melody from start to finish, and the action, if blood-curdling, is swift and plentiful.

There are more technical things which are equally admirable. The harmonies are rich and varied. The orchestration is masterly, rich and sonorous. There is even considerable character analysis in the role of Azucena, who, to many, is even more human and convincing than the Brunnhilde of Wagner. The gradual wane of her vindictive fury as death approaches, and the last flare of vengeance is especially touching. "Il Trovatore" preaches no moral and cloaks no muddy philosophy. It aims only to tell a thrilling story of a gypsy's vengeance in straightforward fashion.

The cast includes Anna Leskaya, celebrated Russian soprano; Agnes Robinson, contralto, formerly from the Chicago Opera Company; Pasquale Ferrara, tenor, from La Scala, Milan, who made a very good impression in "Aida" here last month; Pasquale Amato, baritone from the Metropolitan; Nino Ruisi, bass from the Havana Opera Company, both of the latter singers having also appeared in the performance of "Aida" in June. Complete orchestra and chorus were chosen from the best metropolitan sources.

Before the opera the famous Dance of Houres, from the opera "La Gioconda," will be presented by 24 girls of Miss Gardiner's school, of Washington. Maestro Salmaggi will conduct.

Maestro Salmaggi announces only part of the stadium will be used for "Il Trovatore" and a raised platform, 75 by 125 feet, will permit holders of lower boxes to see the entire production over the heads of the orchestra.

WHARVES AT GEORGETOWN ONCE WERE MUCH BUSIER

Continued from Page 11.

from the North—those who were fortunate enough not to say "We have met the enemy and we are his'n"—continued their strolls, or dog-trots, as you will, till they reached the Baltimore & Ohio Station, our only railroad outlet in those days, saying they were "going home where they belonged."

Bridge street (M street) was for the retail trade, although down near the Aqueduct Bridge—the outposts of the "Court End"—were the residences of Francis Scott Key, William Marbury and others, built in preaqueduct days.

The house of William Corcoran, where I believe he was born, still stands much the same, by the terms of his will.

Another great philanthropist, George Peabody, was a clerk in his uncle's shop—dry goods, I believe. This uncle was a private banker, and one of my aunts told me he had a sign running across the sidewalk to a post in the gutter with the inscription, "Peabody & Co., Bankers." As he had failed so often an Irishman reading it as he passed along was heard to mutter, "Paybody, Paybody; och, pay nobody."

Weathered All Panics.

The old Farmers and Merchants Bank was at the southeast corner of Thirty-first street and M and remained there until a few years ago, weathering all the panics and financial storms from 1814 to the present.

The Union Hotel, or tavern, as it was originally, housed Mr. Andrew Merry, Britain's first minister, Jerome Bonapart, Louis Phillippe, Washington Irving, Robert Fulton and many others; and "one, the last, the first, the best, the Cincinnatus of the West," dined there from time to time.

The old house where Gen. Washington did his engineering still stands, about half a block west of the hotel, though I have seen that this matter is in dispute. But, as the late James G. Blaine said, "claim everything," for we Georgetown folk are as proud of our old sleepy town "as a New Yorker is of London."

Once when living in the West and reading some scribe's statement that it had been named after George III I rushed tremulously into print to defend it against the charge of having been named after one of whom Thackeray justly said: "No mortal ever heard any good of George III."

Old Presbyterian Church.

I can not end my talk of Bridge street without calling attention to the old Presbyterian Church on the corner opposite to the Union Hotel. I do not suppose it was the original, but it must have been very old when I first gazed upon it. That great and good man, Stephen Bloomer Balch, was its pastor in the very early days, and a marble tablet commemorating his piety was in the front of the church. The succeeding church is now on P street west of Thirty-first street.

We come now to Gay street (N) which in those early days ran from Wisconsin avenue east to the brow of the hill over Rock Creek. Working from the east, as I remember them, were the residences of the Davidsons, Harrisons and Admiral Decatur's old house, before he went to LaFayette square. Commodore Stribling lived at the northeast corner of Twenty-ninth street (Green street), and most of the block west on the north side of the street was given up to playgrounds attached to the well-known school of Miss Lydia English. On the northwest corner of Thirty-first street was the residence of Dr. Grafton Tyler, and the house and grounds opposite, now the property of Mrs. Robert T. Lincoln, were owned and occupied by Judge Dunlop.

Judge Dunlop was one of the three circuit court judges suspended by President Lincoln. The others were Judges Morsell (an uncle of mine by marriage), and Judge Merrick, of Washington. This at the beginning of the Civil War.

Residences Still Stand.

Oppposite the judge's residence was the home of Mr. Reddin, still about the same as in former days, and further on were the residences of Mr. Robert Dick and Dr. John Snyder, on the northeast corner of Thirty-first street. Opposite the latter home was an inclosed lot adjoining the residence of Dr. Riley, which still stands as it was in those days, and is the residence of Maj. Henry Leonard. On the southwest corner of Thirty-first and N street was the residence of Judge Walter Cox, who was the presiding judge at the trial of Guiteau for the murder of President Garfield.

On the opposite side of the street, a short distance west, was where Dr. Bohrer lived, and afterward dear old Commodore Boyle. The latter had the voice of a foghorn and the heart of a child. My father told me that on returning from one of his voyages Commodore Boyle was presented with some sort of medal of honor, and the presenter was so truthfully eulogistic that this bluff old sea dog burst into tears, because, as my father said, he was entirely unaware, in his sweet simplicity, of how valiant his actions were in the service of his country.

There were many newer houses built, occupied by the Gordons, the Wheatleys, the Laucks and others, and many old ones whose owners' names have passed from my memory; but let me make the amende honorable by saying that in the social life of old Georgetown Gay street was indeed to be reckoned with.

Dumbarton avenue, or street in those days, ran from Wisconsin avenue similarly to Gay street (N), and the next street Beall (O) street, likewise.

On Dumbarton Avenue.

On Dumbarton, coming east from Wisconsin avenue, was the residence of Dr. Craigin. The pretty old place still stands—this on the north side of the street. On the northwest corner of Thirty-first street was the residence of Mrs. Forest and the old Berry place, still standing and lived in by the owners till a few years ago. Miss Mary Peter, the sister of Mrs George C. Washington, resided on the northeast corner. The old house was "jacked up," as it were, when the street was lowered, and the old residence of Paymaster Boggs, U. S. N., has an interminable stairway for the same reason.

I have been told that George Beall, the founder of Georgetown, is buried somewhere on the south side of the street between Thirtieth and Thirty-first streets, and whether his remains were deposited elsewhere I can not say. I do not recall any other names of the people living on this street, and a very few on Beall street.

Christ Church was on the southeast corner of R street and Thirty-first, and many distinguished divines preached there; among them the Rev. Dr. Tyng, so well known in New York as the rector of St. George's, the church of J. Pierpont Morgan and his son. As I recall, Dr. Tyng, when living in New York, both he and his son, Stephen H. jr., were always "spiling for a fight," and his rectorate in Georgetown, an old lady of his congregation told me, was not unruffled, either.

West street (P), next north, had many well-known residents, and from Wisconsin avenue on the north side was the end of the old Nichols place. This was also the residence of Col. J. McHenry Hollingsworth, the custodian of Mount Vernon, who married one of the daughters of the owner. The grounds were indeed lovely. Part of them are retained by the present owner, Mrs. Sevier.

The next house was the well-known Chandler place, with its lovely old-fashioned gardens, and opposite, still standing next to the corner, was the residence of Judge Morsell. The street was occupied by many old families besides—the Brewer, Gordon, Dodge (A. H.), Abbot, Davis, Beall, Magruder, Marbury, Lanman, Bowen and Mathews families—besides many others. Mr. Grimth, First Secretary of the British Legation, lived at the corner of Thirty-first street southeast, and next Baron Grabow, First Secretary of the Prussian Legation; Count Ansoatigui, of the Mexican Legation, and Count Podestat, of the Spanish Legation, were on the same block between Thirtieth and Thirty-first streets, all on the south side. Of course, these legation residences were only temporary and rented from some of the residents mentioned before. "To let" or "for rent" were signs rarely seen in old Georgetown.

Commodore Cassin's Home.

In speaking of Beall street (O), I had entirely overlooked the residence of Commodore Cassin, one of our old sea fighters. In the days before the existence of the Naval Academy applicants for admission to the Navy were examined by the old officers. When an uncle of mine went before the board he was ill and afraid he would not pass, but my mother told me he became reassured when he saw his examiners face to face. I think they were Commodores Decatur, Barron and Cassin, and he knew at once he would not be "flunked" by any technical question these old worthies would ask. But, "take it from me," these were the men who never knew when they were licked and could sail and maneuver a boat with the best. Their motto was always "come," not "go," as evidenced by the fact that they left legs, arms, eyes and whatnot everywhere they were ordered to go; yes, some even their lives.

They bought this country with their very life's blood, not to be parceled out by any William Z. Fosters, Communists, I. W. W.'s or any of their ilk. There was no thought of any bonus or, in fact, any thought but their sheer patriotism to fight—to die if necessary—that freedom might live. Peace to their ashes!

RKO-KEITH'S

"ATTORNEY FOR THE DEFENSE." Columbia Pictures filmization of a story by J. K. McGuinness, adapted to the screen by Jo Swerling, featuring Edmund Lowe, Constance Cummings and Evelyn Brent. Directed by Irving Cummings. Reviewed Saturday afternoon.

By NELSON B. BELL.

It is to be regretted that this engrossingly entertaining courtroom drama is such a close blood relative of "State's Attorney" and "The Mouthpiece"—especially the latter, since the opening motivating sequences of the two are practically identical—for, although last of its type of recent release to reach the local screen, it is the most cleverly contrived of the three as to plot. Furthermore, it is sufficiently well acted by Edmund Lowe and his associates to invite favorable comparison with either of its predecessors.

Mr. Lowe, in the title role, is seen first as a prosecuting attorney with his eye on the governorship of his State, who sends an innocent man to the chair for a murder to which the actual assassin later confesses. Goaded by an uneasy conscience, he resigns his post and thenceforth dedicates his brilliant legal talents to the defense of those whose lives may be similarly sacrificed. In course of time, circumstances so shape themselves—through the machinations of a gambler, a young woman of something less than spotless reputation and the son of the victim of Burton's earlier zeal as public prosecutor—that he is called upon to wage his most desperate courtroom battle to save himself from the penalty of murder.

This is merely the major movement of the story's development. As its diversified corollaries are the young barrister's romance with his secretary, his devotion to the widow and son of the man he had sent to an undeserved death, the sub-rosa aspects of his life, involving the later death of Valerie Lorraine, and a rich vein of comedy principally intrusted to the role of his chauffeur, a reformed yeggman, who still occasionally pulls a furtive job as a remunerative sideline!

Lowe is suavely effective as the polished and keenly alert attorney who early indexes his own character by admonishing the news photographers, scrambling for his picture after the unfortunate conviction, "Wait a minute, boys, they won't know it's me unless I have a woman with me." Constance Cummings, as the secretary who is then called into the picture, plays the part with disarming naturalness and complete freedom from annoying theatrics. This is true also of Evelyn Brent, in the role of Val Lorraine, who, if anything, is not quite so formidable a combination of steel filings and acid as usual. Nat Pendleton, as Burton's versatile chauffeur, contributes one of the conspicuously able performances of an ensemble that has no weak spot. Donald Dilloway does excellently the pivotal role of Paul Wallace, played as a boy by Douglas Haig. Dorothy Peterson, deft in such parts, is his mother. Bradley Page, Clarence Muse and Dwight Frye appear advantageously in the other roles of importance.

The companion attraction for the week is "Island of Perils," a Principal Pictures production, concerning itself with romance and thrills on the Faroe Islands, jagged peaks of rock emerging from the North Atlantic about midway between Iceland and Scandinavia. While there are, perhaps, education and novelty in this bleak subject, it seemed to me about twice as long as it should have been for purposes of entertainment and a little too heavily laden with suggestiveness and double entendre on the part of the unseen narrator.

An hilarious Aesop Fable cartoon comedy, "A Stone Age Error," and the RKO-Pathe News augment an ample program.

Old Tires Replace Stolen New Ones.

Tires and tubes valued at $46 were removed from the automobile of Margaret Klein yesterday while it was parked in front of her house, 1882 Columbia road northwest. Old tires were left in the place of those that were stolen.

MINERS IN ILLINOIS 20-1 AGAINST SLASH

Early Returns on Referendum Oppose Basic Pay Scale of $5 a Day.

Springfield, Ill., July 16 (A.P.).—Early returns from today's referendum on the question of accepting or rejecting the $5-a-day basic wage scale recently negotiated by officials of the Illinois district, United Mine Workers of America, showed rank and file miners voting approximately 2 to 1 for rejection.

Returns from 20 of the 300 locals in the district showed 19 for rejection and 1 for acceptance.

The proposed wage scale, which John Walker, president of the district, said was the "best obtainable at this time," compares with a basic daily wage scale of $6.10 previously in effect.

Southern Illinois miners opposed the projected reduction in wages since negotiations with operators were concluded recently, and several thousand came to Springfield last week for a demonstration of disapproval. Walker refused to meet with them and following the meeting, the group carried on an energetic campaign for defeat of the proposal in today's referendum.

Two Sisters Lose Lives in Mill Pond

Elder Girl Is Drowned While Trying to Rescue Her Companion, 8.

Danville, Va., July 16 (A.P.).—Two sisters were drowned in a mill pond at Milton, N. C., today after the elder had made a heroic effort to save her younger companion.

When Russell Hodges, 8, stepped from the shallow water in which she was wading into a deep hole, Virginia Hodges, 18-year-old high school graduate, attempted to rescue her. Neither girl could swim and both drowned before aid reached them.

They were daughters of Claude Hodges, Caswell County farmer. Funeral services for the two girls will be held at Yanceyville, N. C., tomorrow.

State Auditor Refuses To Alter County Report

Covington, Va., July 16 (A.P.).—T. Coleman Andrews, State auditor of public accounts, said today his report on an audit of Alleghany County's fiscal affairs would not be changed "one iota." He did agree, however, to supplement it with a statement that a technical shortage in the treasurer's accounts was due not to any fraudulent activity but failure of a bank used as depository.

He appeared before the county board of supervisors today in response to a request that he correct an impression alleged to have been given by his report.

Two Houses at Norfolk Struck by Lightning

Norfolk, Va., July 16 (A.P.).—Thunderstorms which struck the city a few hours apart this morning resulted in two homes being struck by lightning, the halting of downtown traffic, the decommissioning of approximately 150 telephones and the breaking of the heat wave which has held this city in its grip for several days.

At Cape Henry the precipitation was 2.39 inches. The rain was like manna from heaven to the parched crops.

5 K. of C. Councils Meet Wednesday

Will Discuss Convention Plans at Night Session at Mayflower.

Plans for the Golden Anniversary national convention of the Knights of Columbus, to be held here August 14-18, inclusive, will be discussed at a mass meeting of the five local councils of the order to be held Wednesday night at the Mayflower Hotel. One of the high lights of the convention is to be the unveiling of the memorial to the late Cardinal Gibbons.

Daniel J. Callahan, supreme treasurer of the Knights of Columbus and this city's only representative on the supreme body, will be the chief speaker of the gathering Monday. He will tell of plans for the gathering which is the first annual convention ever to be held here.

Other officers of the organization here will discuss plans for the convention. Increasing assurances of a banner attendance are being received by P. Michael Cook, chairman of the committee on arrangements, and J. J. Rice, State deputy supreme knight of the District.

Democratic Leaders Gather at Roanoke

Roanoke, Va., July 16 (A.P.).—State Senator Roland E. Chase, Clintwood, Republican nominee for Congress in the Ninth District, opposing John W. Flannagan, incumbent Democrat, was here today to attend a meeting of party leaders from all over the State. He said the date and place for opening his campaign will be left entirely with the Ninth District committee, of which L. C. Fuller, of Honaker, is chairman.

Mr. Chase said he expected the committee to set about August 1 for the opening.

Federal Agent Refuses To Aid Dry Raid Slayer

Atlanta, July 16 (A.P.).—Pierce, volunteer prohibition raider who killed Clarence Densmore, a suspected liquor distiller, was arraigned today on a murder charge and federal agents he accompanied on a raid intimated he could hold little hope of aid from them.

Howard E. Wright, United States Deputy Prohibition Administrator, said he would take no steps to have the case transferred to the Federal courts. He declared the volunteer had violated a rule of the service by carrying a gun, as only authorized agents are permitted to go armed.

Watch Is Home Thief's Loot.

A watch valued at $30 was stolen from the home of Mary Chandler, Four-and-one-half street southwest, y

CULPEPER LOSING FAMED LANDMARK

Home of Gov. Smith Being Razed to Make Way for Postoffice.

Continued from Page 11.

days, upon the premises, two lots or parcels of ground, being two entire squares in the town of Fairfax (Now Culpeper Court House) upon each of which there has been erected very valuable improvements. One of them is the large commodious fireproof dwelling house of Mr. Smith, with fireproof office, all convenient outhouses, pump, etc. On the other one an extensive blacksmith shop, as an appendage to an extensive stage-coach factory, with all necessary buildings; likewise upon the same lot extensive stable, formerly used for the Piedmont Lines of Mail Stages, and some moderate sized dwellings to accommodate the workmen."

Origin of Nickname.

William Smith was the contractor for the carrying of the United States mails throughout a large part of the South. He presented so many claims to Congress for extra pay that some facetious member dubbed him "Extra Billy." This name clung to him for the rest of his life.

At this sale on December 29, 1842, the entire two blocks, and all improvements, was purchased by William Green for the sum of $3,113. The fire-proof office building, a four-room, two-story structure of brick, was located directly on the corner which has been purchased by the Federal Government for the new post-office building. The office building was torn down about 20 years ago.

From an abstract of title, prepared by Attorney John L. Jeffries for the United States Government, which paid $16,500 for a 160-foot square, the following information is gleaned:

William Green, prior to 1856, sold the entire block to the widow of the first John S. Barbour. On April 5, 1858, the Barbours sold the entire block to Dr. P. M. Rixey, the father of the late C. Jones Rixey. On November 7, 1881, after some litigation, the entire block was sold to Dr. P. M. Rixey, the son of the first Dr. P. M. Rixey, at auction for $3,000. On July 19, 1883, Dr. Rixey, reserving 66 feet on the front, sold the rest of the block including the dwelling house, to Admiral English for the sum of $4,500. On November 21, 1891, Dr. Rixey sold the above mentioned 66 feet to Admiral English for $1,500. On September 18, 1903, Mrs. P. N. Rixey sold her half interest in the entire block to Mrs. S. Russell Smith. Mrs. Smith and Mrs. Rixey were the only heirs of Admiral English.

Slaves Included in Sale.

In the bill advertising the sale by Gov. Smith in 1842 is a line reading: "Three or More Slaves. Some Horses, &c."

William Smith settled in Culpeper at the age of 21 in 1818. In 1845 he was elected governor of Virginia, where he served until 1849 when he left Virginia and went to California. There he was president of the first Democratic State convention held in California. In 1852 he returned to Virginia and was again elected to Congress, where he served four full terms. He had resigned from Senate in Virginia to run for Congress in 1838, defeating Linn Bank, Madison Court House, Va.

In the fall of 1863 he was again elected governor of Virginia. After the surrender of Gen. Lee at Appomattox, Gov. Smith returned in June, 1865, to his farm, Monterosa, near Warrenton. In 1877-79 he represented Fauquier County in the Virginia House of Delegates. He died near Warrenton on May 18, 1887, in his ninetieth year, and he was buried in Hollywood Cemetery, Richmond.

"EXTRA BILLY" SMITH'S OLD HOME

The old home of "Extra Billy" Smith at Culpeper, Va., as it looks today, after having had the windows and doors removed. They are to be used in reproductions of colonial mansions elsewhere.

MANY BEAUTIFUL MEMORIALS WILL RISE IN CAPITAL SOON

Continued from Page 11.

axial relations the Mall composition depended for its effect.

But when the monument was built it was found impossible to use this site, as the ground would not support foundations for such a shaft.

Now the geometric relationship of the Capitol and the Monument is to be restored. A clear vista 300 feet wide will soon be opened between the two. On either side it will be flanked by rows of elms, beyond which will rise the newer Government buildings.

Theodore Roosevelt Memorial.

A memorial to President Theodore Roosevelt will rise on the former Analostan Island. The Roosevelt Memorial Association originally planned to locate their project in Rock Creek Park, but after consideration with the Fine Arts Commission it was decided that "it should be related to the plan of the city and should express, or at least typify, his achievements and the place he occupies in the history of the country."

A site on Sixteenth street at Alaska avenue was considered but there was some objection made that this location was too far removed from the center of the city.

The answer of the Fine Arts Commission was that no portion of the District of Columbia can be called remote in view of the fact that it is being developed according to a plan that extends for miles into Maryland and Virginia. The commission recalled the objection made to the location of the Lincoln Memorial on its present site, "that it would shake itself down with ague and lonesomeness."

The Roosevelt Memorial Association favored a site south of the Washington Monument and by congressional resolution the association was given permission to prepare plans for that site.

A competition was held in which leading architects and sculptors took part and was won by John Russell Pope, of New York.

Cardinal Gibbons Statue.

The central figure of Mr. Pope's original design is a shaft of water rising from the center of a basin 600 feet in diameter flanked by two curving colonnades. It is believed that he will prepare a new design suitable for the Analostan Island site within the near future.

Next month the Knights of Columbus will unveil a memorial statue of Cardinal Gibbons at Sixteenth street and Park road northwest, on a triangle in front of the Sacred Heart Church.

The Commission of Fine Arts studied several designs and finally selected one by Leo Lentelli, sculptor, and George Koyl, architect, both of New York. Cardinal Gibbons is shown in the official regalia of the church in which he served for over half a century.

It is planned to erect a monument this year to Samuel Gompers, great leader of labor. Robert Aitken, of New York, is to be the sculptor and the Commission of Fine Arts has approved the design which portrays Mr. Gompers and allegorical figures in the background representing labor.

Illustrious Harvard Alumnus.

Harvard College expects next year to dedicate a statue to one of her illustrious sons, Maj. Gen. Artemus Ward. At the request of President Lowell, of Harvard, the Fine Arts Commission conducted a competition for the selection of a sculptor. It was won by Leonard Crunelle, of Chicago.

A site for the monument is being considered at the intersection of Massachusetts and Nebraska avenues northwest. The sum of $50,000 has been made available for the project which is to be about 30 feet high placed in the center of a circle.

Mr. Pope also has prepared a design for a memorial fountain to be erected to the memory of Oscar Straus, diplomat and philanthropist, who was Secretary of Commerce from 1906 to 1909. A site has been selected on the great plaza of the triangle along Fourteenth street, facing the new Department of Commerce.

As the central portion of the plaza will be sunk about 5 feet below the street level, the memorial has been arranged so that it will act as a retaining wall and the balustrade will have a reflecting pool at the base of the wall. Four lofty streams of water from the depths of the pool will give dignity and life. The memorial will cost approximately $250,000, and work is expected to begin this year.

Memorial to Bryan.

Among the latest memorial projects that has come before the Commission of Fine Arts is the monument to William Jennings Bryan. This is being erected by the William Jennings Bryan Memorial Association in accordance with an act of Congress which provides for a site in the Capital.

The Bryan monument was designed by Gutzon Borglum and the association is anxious to get a location in Potomac Park about 150 feet north of Constitution avenue near the Lincoln Memorial.

The Navy and Marine Memorial Association is erecting a memorial "dedicated to Americans lost at sea." The model depicts seven sea gulls in flight above the crest of a billowing wave. Harvey W. Corbett, architect, and Ernesto Begni del Piatta, sculptor, will execute the work. It will measure 36 feet by 32 feet and will stand 35 feet above the base. The sea gulls and the wave will be done in bronze. It will be located at the southeast end of Columbia Island.

When the Unknown Soldier was buried on November 11, 1921, there was little time to plan a suitable memorial for his final resting place. Now, however, a new tomb has been built from designs submitted by Thomas Hudson Jones, sculptor, and Lorimer Rich, architect. In addition, the approach to the tomb is to be modified so it will come at the head of a long flight of steps.

Historic Lee Mansion.

Arlington House, historic home of the Lees, is slowly being restored to its original condition. Under the supervision of the quartermaster general and with the approval of the Commission of Fine Arts many old pieces of furniture which were removed from the house are now being returned and duplicates are being made of pieces which can not be found.

The exterior rehabilitation practically has been completed. A modern heating system has been installed with great care taken to disguise its up-to-date features.

While much has been accomplished here it probably will be some time before it is finally completed. For many years to come it is probable that articles taken from the house during the Civil War will be finding their way back. It is the intention of the War Department to convert Arlington into a shrine rivaling in historic interest the renowned estate of Mount Vernon with which it is so closely connected.

In the case of all the memorials mentioned, excepting the Tomb of the Unknown Soldier, it is of interest to note that they are being erected in Washington without any expense to the Government.

Titanic Memorial.

Last summer Mrs. William Howard Taft unveiled the Titanic memorial at the intersection of E street and New Hampshire avenue on the Potomac River front. It was designed by Mrs. Harry Payne Whitney and executed in pink granite.

Last fall the District of Columbia World War Memorial was dedicated in Potomac Park. The marble band stand erected in a grove of trees south of the reflecting basin was designed by Frederick H. Brooke, and associates. It is already a familiar sight to visitors.

During the past year the Department of Agriculture World War Memorial was set in place in the administration building of the Department of Agriculture. It is in the form of a monumental panel, measuring 11½ feet by 6½ feet, of Carrara marble, and is reputed in art circles to be the finest memorial of its kind in the Capital.

The sculptor, John Flanagan, was at work ten years on it. The memorial commemorates the former employes of the Department of Agriculture who lost their lives in service of the United States during the World War.

Wakefield, the birthplace of George Washington, located 50 miles below Mount Vernon, is so closely related with the city of Washington that mention of its improvement is appropriate.

Wakefield Restoration.

Neglected and practically isolated for more than a century and a half, it has been improved by the Wakefield National Memorial Association with the advice of the Commission of Fine Arts, until it approaches the original home as closely as it has been possible to make it.

A new road intersects the George Washington Highway from Fredericksburg between Oak Grove and Potomac Mills and opens up the historic shrine to visitors.

The construction work, in which bricks for the house were made from the clay at Wakefield, was carried out under the jurisdiction of the National Park Service of the Department of the Interior, which has supervision over the place at the present time.

The Arlington Memorial Bridge has not only been practically completed during the past year but one of the finest compositions in city planning has been carried out in connection with it. In addition to the treatment on Columbia Island and the approach to the Arlington National Cemetery, there is also the great plaza at the approach to the bridge at the Lincoln Memorial, a sea wall for the Riverside Drive leading to it, and water gate nearby.

Red Cross Nurse Project.

The Mount Vernon Memorial Highway, following closely along the shore of the Potomac, passing through the city of Alexandria and traversing ground almost every foot of which Washington walked, has been completed and opened to traffic during the past year.

A feature of the completed building plan of the American National Red Cross Building will be a beautiful memorial to Jane A. Delano and the 296 American nurses who died in the line of duty in the World War.

Miss Delano organized and directed the Red Cross nursing service from which 20,000 nurses were called to the colors. She died in France. Funds were contributed for the memorial by nurses throughout the country. Dr. Robert Tait McKenzie of the University of Pennsylvania, executed the memorial.

In addition, the National Commission of Fine Arts has done a great amount of work on buildings rising in the Triangle program and in other phases of the Federal building program.

Six Escape From Blazing Boat.

San Pedro, Calif., July 16 (A.P.).—Escaping a gasoline explosion aboard a motor sailer from the Navy Hospital ship U. S. S. Relief, six men and women leaped into the ocean today as the boat neared a dock to take on fuel. All were pulled from the water by nearby craft. Flames seriously burned Lemierix, 22, coxswain. Authorities said the explosion was caused by backfire of the boat motor.

Back-to-Farm Bill Is Rejected by House

(Associated Press.)

A Senate bill designed to encourage the unemployed in a back-to-the-farm movement was killed yesterday by the House.

On Thursday the House voted to return this measure, called up by Chairman Connery, to the labor committee. Yesterday, Representative Johnson (Democrat), Texas, moved to reconsider the vote returning the bill to committee. Representative Adkins (Republican), Illinois, countered with a motion to table Johnson's request; it was adopted.

DIPLOMAT'S CAREER OF 35 YEARS IS VIVID

Continued from Page 11.

which infringed upon American rights.

But Mr. Skinner never hesitated. When attorneys for American packers and other concerns whose property was taken by the British appealed to Skinner, he protested promptly to the offending power.

He managed to do this in such a way that the British took no offense, because they realized that the American consul general was only doing what their officials would have done in national interest, had they been put into the same position.

He was transferred from London to Paris, where he served as consul general from 1924 to 1926. Then he was made Minister to Greece, and remained at Athens until his transfer last year to the Baltic States.

Mr. Skinner is an Ohioan, a native of Massillon, which is still his home. He attended high school in Cincinnati and published a newspaper in Massillon for 11 years before he entered the consular service in 1897. Mr. Skinner is 66 years old, but looks years younger.

Clarendon's Fire Committees Named

President Varney Appoints Aids; Officers of Department Chosen.

Walter U. Varney, president of the Clarendon Fire Department, announces the appointment of the following standing committee:

Membership—C. B. Austin, chairman; C. E. Childs, Thomas R. Mechem, J. B. Swecker, and S. O. Krigbaum. Entertainment—J. W. Tucker, chairman; H. F. Smith, J. M. Moriarity, S. E. Childs, and M. Wunder. Publicity—F. P. Dewey, jr., chairman; C. W. Carr, and Lyman M. Kelley. House—M. Saunders, chairman; J. W. Tucker, J. B. Bailey, L. C. Carl, and V. E. Wilt.

Chief Herbert F. Smith announces the following officers of the department: J. W. Tucker, assistant chief; M. Saunders, captian; F. P. Dewey, jr., captain first aid squad, and C. N. Austin, lieutenant.

ADMINISTRATION HIT FOR DELAY IN RELIEF

Huge Budget Deficit Is Seen by Speaker at Closing of Affairs Institute.

Charlottesville, Va., July 16 (A.P.).—Vigorous criticism of the national administration for failure to act during the period of economic distress was voiced today by speakers at the closing session of the University Institute of Public Affairs.

Ralph West Robey, financial editor of the New York Evening Post, in his address before the economic recovery and unemployment round table said that the national budget for the current year will fail to balance by upward of $1,000,000,000. He predicted that the Federal Government will have to borrow $2,000,000,000 during the next twelve months.

"This is a strain no banking system can stand and at the same time come to the aid of business," he said. "The Hoover relief bill is assurance of continued pressure upon the business structure which will prevent any upturn that might otherwise take place."

Deflation Pace Hit.

Jules I. Bogen, financial editor of the Journal of Commerce, told the institute that the Government should slow down its pace of deflation. He said he favored Federal finance for private business enterprise "of proven soundness."

William Jett Lauck, Washington consulting economist, voiced the belief that "if there is no increase in commodity prices the whole reconstruction policy of President Hoover will go overboard." He insisted that the Federal Government is doing nothing toward sound reconstruction.

Dean James C. Lawrence, of the University of Minnesota, a member of the President's unemployment relief committee last year, pointedly accused the Hoover administration of playing partisan politics with the Federal unemployment service.

Recognizing unemployment as the most pressing national problem, the round table on unemployment under the leadership of Spencer Miller, jr., secretary of the Workers' Education Bureau of America, drew up a sixteen-point program.

Measures Recommended.

Among the measures recommended for solving the unemployment problem were a "shortening of the working day and week with an increase in the income of the wage-earner, recognition by industry and business of the full responsibility for all regular employes during periods of involuntary idleness, provision by the Federal Government for gathering and publishing statistical information on unemployment, elimination of banking control in industry and business, readjustment of tariff regulations to stimulate foreign and domestic markets, establishment of a national advisory economic council, establishment of Federal and State systems of public employment exchanges and the insistence by responsible citizens that industry was made for man and not man for industry."

Dean Charles G. Maphis, director of the institute, which closed its sixth annual session today, said he was highly pleased with the institute for 1932.

Thirty States and the District of Columbia were represented in the registration, as were seven foreign nations.

Man Held at Arlington In North Carolina Crime

Wanted on a criminal assault charge in North Carolina, Jack Blakney, colored, 23, is being held in the Arlington County jail for the authorities there who will be in the county today to take him back. He was arrested by Deputy Sheriff Harry L. Woodyard and Officer John R. Burke at Holbrooks Hill on the Potomac River near Four Mile Run yesterday.

Police say that he is also wanted in South Carolina, where he is reported to have escaped from the chain gang.

'BLUE LAW' RULING ASKED FOR RESORT

Citizens Complain Visitors Encourage Colonial Beach Stores to Stay Open.

Richmond, Va., July 16 (A.P.).—Complaining that Washington, D. C., residents who spend their week-ends in Colonial Beach cottages patronize the resort grocery stores to the extent of encouraging them to keep open Sunday, citizens of the resort town today requested a ruling under the Virginia "blue law" on the matter.

Not only will the ruling pertain to the legality of keeping open groceries on Sunday, but will include the beach bath houses, Gov. Pollard indicated today.

It was the general consensus that whatever ruling is made by the attorney general, it will be applicable to all of the beach resorts in the State.

The complaint was made to Gov. Pollard by a group of Colonial Beach citizens, who said they were eager to cooperate in the enforcement of the law.

The governor was informed that local authorities there already have ordered closed on Sundays all moving picture houses.

Gov. Pollard said the legality of operating roadside stands for the sale of watermelons and other fruits and vegetables in season, on Sunday, also has been questioned, and a ruling on this, too, probably will be asked of the attorney general.

Maryland Baptist Session Adjourns

Braddock Heights Parley Was Attended by 525; Last Rite Tonight.

Special to The Washington Post.

Frederick, Md., July 16.—The annual Maryland Baptist summer assembly in session at Braddock Heights since July 8 adjourned today. Five hundred and twenty-five delegates from Maryland, Virginia, West Virginia and the District of Columbia registered. While most of the delegates have left, a few remain for a service on the mountain tomorrow night sponsored by the assembly.

The final address was made by the Rev. Dr. Henry E. Tralle, New York. The Rev. Dr. J. McKee Adams directed the final Bible conference for Maryland and District of Columbia pastors and Miss Ella Burke, Washington, was the final speaker for the Woman's Missionary Union, taking for her theme missionary education for young people.

Officers hold over. They are the Rev. William C. Royal, pastor of the First Baptist Church, this city, president; Dr. H. W. O. Millington, Columbia Baptist Association, Washington, advisory director, and the Rev. Dr. Joseph T. Watts, Baltimore, general director. Dr. Watts will preach a sermon in the First Baptist Church tomorrow. Next year's assembly will be held at Braddock Heights, beginning the second week in July.

3,000 Bogus $10 Bills Reported Found on Man

New York, July 16 (A.P.).—Jose Mayola, 60, a Colombian, was held in $5,000 bail for a hearing July 27 by United States Commissioner Garrett W. Cotter today on a removal complaint from San Francisco, which charged him with having possessed 3,000 counterfeit $10 bills.

Assistant United States Attorney Jacob J. Rosenblum told the commissioner the counterfeits which Mayola and a group of his compatriots were alleged to have made and circulated in Panama, on the west coast of the United States and in South America, were the best that have come to light.

WHARVES AT GEORGETOWN ONCE WERE MUCH BUSIER

Continued from Page 11.

from the North—those who were fortunate enough not to say "We have met the enemy and we are his'n"—continued their strolls, or dog-trots, as you will, till they reached the Baltimore & Ohio Station, our only railroad outlet in those days, saying they were "going home where they belonged."

Bridge street (M street) was for the retail trade, although down near the Aqueduct Bridge—the outposts of the "Court End"—were the residences of Francis Scott Key, William Marbury and others, built in preaqueduct days.

The house of William Corcoran, where I believe he was born, still stands much the same, by the terms of his will.

Another great philanthropist, George Peabody, was a clerk in his uncle's shop—dry goods, I believe. This uncle was a private banker, and one of my aunts told me he had a sign running across the sidewalk to a post in the gutter with the inscription, "Peabody & Co., Bankers." As he had failed so often an Irishman reading it as he passed along was heard to mutter, "Paybody, Paybody; och, pay nobody."

Weathered All Panics.

The old Farmers and Merchants Bank was at the southeast corner of Thirty-first street and M and remained there until a few years ago, weathering all the panics and financial storms from 1814 to the present.

The Union Hotel, or tavern, as it was originally, housed Mr. Andrew Merry, Britain's first minister, Jerome Bonapart, Louis Phillippe, Washington Irving, Robert Fulton and many others; and "one, the last, the first, the best, the Cincinnatus of the West," dined there from time to time.

The old house where Gen. Washington did his engineering still stands, about half a block west of the hotel, though I have seen that this matter is in dispute. But, as the late James G. Blaine said, "claim everything," for we Georgetown folk are as proud of our old sleepy town "as a New Yorker is of London."

Once when living in the West and reading some scribe's statement that it had been named after George III I rushed tremulously into print to defend it against the charge of having been named after one of whom Thackeray justly said: "No mortal ever heard any good of George III."

Old Presbyterian Church.

I can not end my talk of Bridge street without calling attention to the old Presbyterian Church on the corner opposite to the Union Hotel. I do not suppose it was the original, but it must have been very old when I first gazed upon it. That great and good man, Stephen Bloomer Balch, was its pastor in the very early days, and a marble tablet commemorating his piety was in the front of the church. The succeeding church is now on P street west of Thirty-first street.

We come now to Gay street (N) which in those early days ran from Wisconsin avenue east to the brow of the hill over Rock Creek. Working from the east, as I remember them, were the residences of the Davidsons, Harrisons and Admiral Decatur's old house, before he went to LaFayette square. Commodore Stribling lived at the northeast corner of Twenty-ninth street (Green street), and most of the block west on the north side of the street was given up to playgrounds attached to the well-known school of Miss Lydia English. On the northwest corner of Thirty-first street was the residence of Dr. Grafton Tyler, and the house and grounds opposite, now the property of Mrs. Robert T. Lincoln, were owned and occupied by Judge Dunlop.

Judge Dunlop was one of the three circuit court judges suspended by President Lincoln. The others were Judges Morsell (an uncle of mine by marriage), and Judge Merrick, of Washington. This at the beginning of the Civil War.

Residences Still Stand.

Oppposite the judge's residence was the home of Mr. Reddin, still about the same as in former days, and further on were the residences of Mr. Robert Dick and Dr. John Snyder, on the northeast corner of Thirty-first street. Opposite the latter home was an inclosed lot adjoining the residence of Dr. Riley, which still stands as it was in those days, and is the residence of Maj. Henry Leonard. On the southwest corner of Thirty-first and N street was the residence of Judge Walter Cox, who was the presiding judge at the trial of Guiteau for the murder of President Garfield.

On the opposite side of the street, a short distance west, was where Dr. Bohrer lived, and afterward dear old Commodore Boyle. The latter had the voice of a foghorn and the heart of a child. My father told me that on returning from one of his voyages Commodore Boyle was presented with some sort of medal of honor, and the presenter was so truthfully eulogistic that this bluff old sea dog burst into tears, because, as my father said, he was entirely unaware, in his sweet simplicity, of how valiant his actions were in the service of his country.

There were many newer houses built, occupied by the Gordons, the Wheatleys, the Laucks and others, and many old ones whose owners' names have passed from my memory; but let me make the amende honorable by saying that in the social life of old Georgetown Gay street was indeed to be reckoned with.

Dumbarton avenue, or street in those days, ran from Wisconsin avenue similarly to Gay street (N), and the next street Beall (O) street, likewise.

On Dumbarton Avenue.

On Dumbarton, coming east from Wisconsin avenue, was the residence of Dr. Craigin. The pretty old place still stands—this on the north side of the street. On the northwest corner of Thirty-first street was the residence of Mrs. Forest and the old Berry place, still standing and lived in by the owners till a few years ago. Miss Mary Peter, the sister of Mrs George C. Washington, resided on the northeast corner. The old house was "jacked up," as it were, when the street was lowered, and the old residence of Paymaster Boggs, U. S. N., has an interminable stairway for the same reason.

I have been told that George Beall, the founder of Georgetown, is buried somewhere on the south side of the street between Thirtieth and Thirty-first streets, and whether his remains were deposited elsewhere I can not say. I do not recall any other names of the people living on this street, and a very few on Beall street.

Christ Church was on the southeast corner of R street and Thirty-first, and many distinguished divines preached there; among them the Rev. Dr. Tyng, so well known in New York as the rector of St. George's, the church of J. Pierpont Morgan and his son. As I recall, Dr. Tyng, when living in New York, both he and his son, Stephen H. jr., were always "spilling for a fight," and his rectorate in Georgetown, an old lady of his congregation told me, was not unruffled, either.

West street (P), next north, had many well-known residents, and from Wisconsin avenue on the north side was the end of the old Nichols place. This was also the residence of Col. J. McHenry Hollingsworth, the custodian of Mount Vernon, who married one of the daughters of the owner. The grounds were indeed lovely. Part of them are retained by the present owner, Mrs. Sevier.

The next house was the well-known Chandler place, with its lovely old-fashioned gardens, and opposite, still standing next to the corner, was the residence of Judge Morsell. The street was occupied by many old families besides—the Brewer, Gordon, Dodge (A. H.), Abbot, Davis, Beall, Magruder, Marbury, Lanman, Bowen and Mathews families—besides many others. Mr. Grimth, First Secretary of the British Legation, lived at the corner of Thirty-first street southeast, and next Baron Grabow, First Secretary of the Prussian Legation; Count Ansoatigui, of the Mexican Legation, and Count Podestat, of the Spanish Legation, were on the same block between Thirtieth and Thirty-first streets, all on the south side. Of course, these legation residences were only temporary and rented from some of the residents mentioned before. "To let" or "for rent" were signs rarely seen in old Georgetown.

Commodore Cassin's Home.

In speaking of Beall street (O), I had entirely overlooked the residence of Commodore Cassin, one of our old sea fighters. In the days before the existence of the Naval Academy applicants for admission to the Navy were examined by the old officers. When an uncle of mine went before the board he was ill and afraid he would not pass, but my mother told me he became reassured when he saw his examiners face to face. I think they were Commodores Decatur, Barron and Cassin, and he knew at once he would not be "flunked" by any technical question these old worthies would ask. But, "take it from me," these were the men who never knew when they were licked and could sail and maneuver a boat with the best. Their motto was always "come," not "go," as evidenced by the fact that they left legs, arms, eyes and whatnot everywhere they were ordered to go; yes, some even their lives.

They bought this country with their very life's blood, not to be parceled out by any William Z. Fosters, Communists, I. W. W.'s or any of their ilk. There was no thought of any bonus or, in fact, any thought but their sheer patriotism to fight—to die if necessary—that freedom might live. Peace to their ashes!

RKO-KEITH'S

"ATTORNEY FOR THE DEFENSE." Columbia Pictures filmization of a story by J. K. McGuinness, adapted to the screen by Jo Swerling, featuring Edmund Lowe, Constance Cummings and Evelyn Brent. Directed by Irving Cummings. Reviewed Saturday afternoon.

By NELSON B. BELL.

It is to be regretted that this engrossingly entertaining courtroom drama is such a close blood relative of "State's Attorney" and "The Mouthpiece"—especially the latter, since the opening motivating sequences of the two are practically identical—for, although last of its type of recent release to reach the local screen, it is the most cleverly contrived of the three as to plot. Furthermore, it is sufficiently well acted by Edmund Lowe and his associates to invite favorable comparison with either of its predecessors.

Mr. Lowe, in the title role, is seen first as a prosecuting attorney with his eye on the governorship of his State, who sends an innocent man to the chair for a murder to which the actual assassin later confesses. Goaded by an uneasy conscience, he resigns his post and thenceforth dedicates his brilliant legal talents to the defense of those whose lives may be similarly sacrificed. In course of time, circumstances so shape themselves—through the machinations of a gambler, a young woman of something less than spotless reputation and the son of the victim of Burton's earlier zeal as public prosecutor—that he is called upon to wage his most desperate courtroom battle to save himself from the penalty of murder.

This is merely the major movement of the story's development. As its diversified corollaries are the young barrister's romance with his secretary, his devotion to the widow and son of the man he had sent to an undeserved death, the sub rosa aspects of his life, involving the later death of Valerie Lorraine, and a rich vein of comedy principally intrusted to the role of his chauffeur, a reformed yeggman, who still occasionally pulls a furtive job as a remunerative sideline!

Lowe is suavely effective as the polished and keenly alert attorney who early indexes his own character by admonishing the news photographers, scrambling for his picture after the unfortunate conviction, "Wait a minute, boys, they won't know it's me unless I have a woman with me." Constance Cummings, as the secretary who is then called into the picture, plays the part with disarming naturalness and complete freedom from annoying theatrics. This is true also of Evelyn Brent, in the role of Val Lorraine, who, if anything, is not quite so formidable a combination of steel filings and acid as usual. Nat Pendleton, as Burton's versatile chauffeur, contributes one of the conspicuously able performances of an ensemble that has no weak spot. Donald Dilloway does excellently the pivotal role of Paul Wallace, played as a boy by Douglas Haig. Dorothy Peterson, deft in such parts, is his mother. Bradley Page, Clarence Muse and Dwight Frye appear advantageously in the other roles of importance.

The companion attraction for the week is "Island of Perils," a Principal Pictures production, concerning itself with romance and thrills on the Faroe Islands, jagged peaks of rock emerging from the North Atlantic about midway between Iceland and Scandinavia. While there are, perhaps, education and novelty in this bleak subject, it seemed to me about twice as long as it should have been for purposes of entertainment and a little too heavily laden with suggestiveness and double entendre on the part of the unseen narrator.

An hilarious Aesop Fable cartoon comedy, "A Stone Age Error," and the RKO-Pathe News augment an ample program.

Old Tires Replace Stolen New Ones.

Tires and tubes valued at $46 were removed from the automobile of Margaret Klein yesterday while it was parked in front of her house, 1882 Columbia road northwest. Old tires were left in the place of those that were stolen.

AMONG MUSICIANS

By ELISABETH E. POE.

HANS KINDLER, redoubtable leader of the National Symphony Orchestra, returned from his native Holland last week full of plans and projects for the local organization and with new inspirations for the concert season which is just before us acquired in his European travels.

Spurred by the support guaranteed for next year's season, the National Symphony Orchestra plans an even more comprehensive series of programs than those presented during its first year of existence.

It is to be hoped that all the music lovers of Washington will rally behind the orchestra and place it as quickly as possible on a self-supporting basis.

Not only will the success of the National Symphony Orchestra mean the removal of the musical lack of a permanent organization of this nature in the National Capital, but it will stimulate the study of music among the young people of Washington. Because it offers a definite career in music as a goal to which all of them may aim. In addition to this it means hours of relaxation and enjoyment to thousands of citizens at a reasonable rate and under the best possible auspices.

Here's to Hans Kindler and his musical men and the best success possible for the 1932-1933 season of the National Symphony Orchestra.

The concert schedule of the United States Marine Band for the week will include:

Monday at 8 p. m., Marine Barracks.

Tuesday at 3 p. m., Home for Incurables, Wisconsin avenue.

Wednesday at 7:30 p. m., United States Capitol.

Thursday at 7:30 p. m., D. C. World War Memorial, West Potomac Park.

Friday at 3 p. m., Naval Hospital.

The United States Army Band, William J. Stannard, leader, and Thomas F. Darcy, second leader, is scheduled to play concerts at the following places during the week:

Monday, District of Columbia World War Memorial, Potomac Park, 7:30 p. m.

Tuesday in the formal garden of the Walter Reed General Hospital, 6:30 p. m.

Thursday, St. Elizabeths Hospital, 1 p. m. Mount Alto Veterans' Hospital, 6:30 p. m.

Friday at the East Capitol steps, 7:30 p. m.

Saturday, Sylvan Theater, Washington Monument Grounds, 8 p. m.

The U. S. Navy Band, Lieut. Charles Benter, leader, will play at the Capitol tomorrow night. The program includes scenes from the opera "Manon," by Massanet; Wagner's "Tannhauser" overture and a cornet solo, "Carnival of Venice," played by Musician Earl Miller. Musician Birley Gardner will be soloist on the program to be presented Tuesday, 7:30 p. m., at Stanton Park, Fifth and C streets northeast. The Wednesday evening concerts at the Navy Yard are now scheduled for 8 o'clock. Friday evening at 6:30 the band will play in the Formal Garden, Walter Reed Hospital.

"Il Trovatore," to be staged at Griffith stadium, will be offered on August 2. Anna Leskaya, the famous Russian dramatic soprano, will be in the cast.

Such is the second al fresco grand opera announced by Maestro Alfredo Salmaggi, director of the Metro-Capital Opera Company.

"Il Trovatore" has been popular with opera fans ever since its first production at the Teatro Apollo, in Rome, January 19, 1853, and no wonder, for it is full of melody from start to finish, and the action, if blood-curdling, is swift and plentiful.

There are more technical things which are equally admirable. The harmonies are rich and varied. The orchestration is masterly, rich and sonorous. There is even considerable character analysis in the role of Azucena, who, to many, is even more human and convincing than the Brunnhilde of Wagner. The gradual wane of her vindictive fury as death approaches, and the last flare of vengeance is especially touching. "Il Trovatore" preaches no moral and cloaks no muddy philosophy. It aims only to tell a thrilling story of a gypsy's vengeance in a straightforward fashion.

The cast includes Anna Leskaya, celebrated Russian soprano; Agnes Robinson, contralto, formerly from the Chicago Opera Company; Pasquale Ferrara, tenor, from La Scala, Milan, who made a very good impression in "Aida" here last month; Pasquale Amato, barytone from the Metropolitan; Nino Ruisi, bass from the Havana Opera Company, both of the latter singers having also appeared in the performance of "Aida" in June. Complete orchestra and chorus were chosen from the best metropolitan sources.

Before the opera the famous Dance of Houres, from the opera "La Gioconda," will be presented by 24 girls of Miss Gardiner's school, of Washington. Maestro Salmaggi will conduct.

Maestro Salmaggi announces only part of the stadium will be used for "Il Trovatore" and a raised platform, 75 by 125 feet, will permit holders of lower boxes to see the entire production over the heads of the orchestra.

MINERS IN ILLINOIS 20-1 AGAINST SLASH

Early Returns on Referendum Oppose Basic Pay Scale of $5 a Day.

Springfield, Ill., July 16 (A.P.).—Early returns from today's referendum on the question of accepting or rejecting the $5-a-day basic wage scale recently negotiated by officials of the Illinois district, United Mine Workers of America, showed rank and file miners voting approximately 20 to 1 for rejection.

Returns from 20 of the 300 locals in the district showed 19 for rejection and 1 for acceptance.

The proposed wage scale, which John Walker, president of the district, said was the "best obtainable at this time," compares with a basic daily wage scale of $6.10 previously in effect.

Southern Illinois miners opposed the projected reduction in wages since negotiations with operators were concluded recently, and several thousand came to Springfield last week for a demonstration of disapproval.

Walker refused to meet with them, and following the meeting the group carried on an energetic campaign for defeat of the proposal in today's referendum.

Two Sisters Lose Lives in Mill Pond

Elder Girl Is Drowned in Trying to Rescue Her Companion, 8.

Danville, Va., July 16 (A.P.).—Two sisters were drowned in a mill pond at Milton, N. C., today after the elder had made a heroic effort to save her younger companion.

When Russell Hodges, 8, stepped from the shallow water in which she was wading into a deep hole, Virginia Hodges, 18-year-old high school graduate, attempted to rescue her. Neither girl could swim and both drowned before aid reached them.

They were daughters of Claude Hodges, Caswell County farmer. Funeral services for the two girls will be held at Yanceyville, N. C., tomorrow.

State Auditor Refuses To Alter County Report

Covington, Va., July 16 (A.P.).—T. Coleman Andrews, State auditor of public accounts, said today his report on an audit of Alleghany County fiscal affairs would not be changed "one iota." He did agree, however, to supplement it with a statement that a technical shortage in the treasurer's accounts was due not to any fraudulent activity but failure of a bank used as depository.

He appeared before the county board of supervisors today in response to a request that he correct an impression alleged to have been given by his report.

Two Houses at Norfolk Struck by Lightning

Norfolk, Va., July 16 (A.P.).—Two rainstorms which struck the city a few hours apart this morning resulted in two homes being struck by lightning, the halting of downtown traffic, the decommissioning of approximately 150 telephones and breaking of the heat wave which has held this city in its grip for several days.

At Cape Henry the precipitation was 2.39 inches. The rain was like manna from heaven to the parched crops.

5 K. of C. Councils Meet Wednesday

Will Discuss Convention Plans at Night Session at Mayflower.

Plans for the Golden Anniversary national convention of the Knights of Columbus, to be held here August 14-18, inclusive, will be discussed at a mass meeting of the five local councils of the order to be held Wednesday night at the Mayflower Hotel. One of the high lights of the convention is to be the unveiling of the memorial to the late Cardinal Gibbons.

Daniel J. Callahan, supreme treasurer of the Knights of Columbus and this city's only representative on the supreme body, will be the chief speaker of the gathering Monday. He will tell of plans for the gathering which is the first annual convention ever to be held here.

Other officers of the organization here will discuss plans for the convention. Increasing assurances of a banner attendance are being received by P. Michael Cook, chairman of the committee on arrangements, and Fred J. Rice, State deputy supreme knight of the District.

Democratic Leaders Gather at Roanoke

Roanoke, Va., July 16 (A.P.).—State Senator Roland E. Chase, of Clintwood, Republican nominee for Congress in the Ninth District, opposing John W. Flannagan, incumbent Democrat, was here today to attend a meeting of party leaders from all over the State. He said the date and place for opening his campaign will be left entirely with the Ninth District committee, of which L. E. Fuller, of Honaker, is chairman.

Mr. Chase said he expected the committee to set about August 13 for the opening.

Federal Agent Refuses To Aid Dry Raid Slayer

Atlanta, July 16 (A.P.).—Fred Pierce, volunteer prohibition raider who killed Clarence Densmore, a suspected liquor distiller, was arrested today on a murder charge and Federal agents he accompanied on a raid intimated he could hold little hope of aid from them.

Howard B. Wright, United States Deputy Prohibition Administrator, said he would take no steps to have the case transferred to the Federal courts. He declared the volunteer violated a rule of the service by carrying a gun, as only authorized agents are permitted to go armed.

Watch Is Home Thief's Loot.

A watch valued at $30 was stolen from the home

SPORTS
The Washington Post.

M WASHINGTON: SUNDAY, JULY 17, 1932. 13

NATS SHUT OUT BROWNS, 11-0, FOR EIGHTH IN ROW

Four World Records Broken in Final U. S. Olympic Trials

Carr Outruns Eastman, Metcalfe Wins 100 and 200 Meter Dash Events

Upsets See Toppino, Wykoff and Venzke Fail to Qualify.

Sexton Sets Shot Put Mark; Tolan Second in Both Sprints.

By ALAN GOULD
(Associated Press Sports Editor).

STANFORD STADIUM, Palo Alto, Calif., July 16 (A.P.).—Topped off dizzily by a skyward pole vault of 14 feet 4⅜ inches by Bill Graber, of Southern California, for a new world record, the final American Olympic track and field tryouts, combined with the national A. A. U. championships, closed with thrills today.

On the way to this spectacular climax of the two-day battle for places on the American Olympic Team, four world records were surpassed, a fifth equaled, and Olympic records bettered in 10 of the 18 events.

Many Dramatic Features.

These dramatic features stood out:

1. A courageous comeback by Big Ben Eastman, Stanford's storm-center of the big show, as he finished second in the 400-meter run, 2 yards behind Bill Carr, of Pennsylvania, who raced to victory and a new world record of 46.9 seconds.

2. A sensational double victory in the sprints by the rangy Marquette University Negro, Ralph Metcalfe, who twice led his dusky rival, Eddie Tolan, of Detroit, and George Simpson, former Ohio State star, to the tape in 10.6 for the 100 meters, equaling the Olympic record, and in 21.5 for the 200, bettering the Olympic standard.

3. Failure of Gene Venzke, Eastern ace and holder of the world indoor one-mile record, to make the team, as he finished fourth, just outside the fold, in a dazzling 1,500-meter final, won by Norwood Penrose Hallowell, of Harvard, in 3 minutes 52.7 seconds, surpassing the American and Olympic records.

4. A flock of other upsets in which Frank Wykoff, of Southern California, and Emmett Toppino, of New Orleans, both failed to make the 100-meter line-up and were forced to be content with being picked for the 400-meter relay team; and such national champions as Herman Brix, of Los Angeles, in the shot put, Ed Flanigan, of Los Angeles, in the hammer throw, and James De Mers, of Los Angeles, in the javelin throw, all failed to make the team.

5. A series of form reversals, aided by extension of the first day's qualifying list, in which Kenneth Churchill of the Olympic Club, San Francisco, came back from sixth place to win the javelin throw with 222.31 feet, surpassing the Olympic record, and Dick Barber, of Southern California, emerged from seventh position to top the broad jumpers at 25 feet, 4⅜ inches.

Sexton Wins Shotput By Wide Margin.

Two of the four world record performances were registered on Friday and these stood throughout the finals as John Anderson of the New York A. C., clinched his triumph in the discus with a throw of 165.54 feet and his giant club-mate, Leo Sexton, maintained his big margin in the shot put with 52 feet, 8 inches.

All eyes among close to 30,000 spectators were concentrated on the renewal of the Carr-Eastman duel and the blond Stanford star, although defeated in record time by Carr for the second time in two weeks, received the biggest ovation of the day as he easily won his place on the team. The experts still felt that the 800 was Eastman's ideal spot, but their fears he might not even qualify in the 400 were dispelled by the Stanford boy's magnificent comeback after a ragged trial race yesterday.

It was Eastman's last chance, after a spring season in which he had ripped a record-breaking course along California tracks, and he gave Carr a brilliant race. Big Ben raced into an early lead, kept it as he whirled past the 200-meter mark in the dazzling time of 22.2 seconds and did not yield until Carr uncorked an astonishing "kick" in the home stretch. The Pennsylvanian won by two yards to beat his Coast rival soundly, but it took the fastest 400 of all time to accomplish it and wipe out the four-year-old mark of 47 seconds set by another Stanford runner, Bud Spencer, on the same track, in 1928.

Venzke's Defeat Jolts East.

If the Coast critics, even so, were somewhat disappointed by Eastman's failure to turn the tables on his rival, as well as startled by the failure of

Continued on Page 16, Column 4.

Summary of Final U. S. Olympic Trials

(Note—Figures in brackets of running races indicate distance between finishers.)

100 METERS (109.3 YARDS)—Won by Ralph Metcalfe, Marquette (1 yard); second, Eddie Tolan, Detroit (1 foot); third, George Simpson, Columbus, Ohio (6 inches); fourth, Frank Wykoff, Southern California (6 inches); fifth, Emmett Toppino, Loyola, New Orleans (6 inches); sixth, James Johnson, Illinois State Normal. Time, 0:10.6, equaling Olympic record.

200 METERS (218.7 YARDS); FIRST SEMIFINAL (3 to qualify)—Won by George Simpson, Columbus, Ohio (1 yard); second, Eddie Tolan, Detroit (1 foot); third, Bob Kiesel, California (2 feet); fourth, Nate George, West Coast A. C. (3 yards); fifth, John Waybright, Navy. Time, 0:22.

200 METERS (SECOND SEMIFINAL)—Won by Hec Dyer, Los Angeles A. C. (6 inches); second, Ralph Metcalfe, Marquette (2 feet); third, James Johnson, Illinois State Normal (2 yards); fourth, Don Bennett, Ohio State. Time, 0:21.9.

800 METERS RUN ($74.9 YARDS)—Won by Ed Genung, Washington A. C., Seattle (1 yard); second, Charles Hornbostel, Indiana (4 feet); third, Edwin Turner, Michigan (1 yard); fourth, Otto Rosner, New York A. C. (1 foot); fifth, George Bullwinkle, New York A. C. (3 yards); sixth, Dix Leitz, Illinois A. C. (3 yards); seventh, Perris Webster, Southern California freshman (2 yards); eighth, Howard Dawson, Princeton. Time, 1 minute 52.6 seconds.

JAVELIN THROW—Won by Kenneth Churchill, San Francisco Olympic Club, 222.31 feet (bettering Olympic record of 218 feet 6⅝ inches by Lundquist, Sweden, 1928); second, Malcolm Metcalf, Dartmouth, 219.66 feet; third, Lee Bartlett, Albion College, Mich., 214.23 feet; fourth, Clem Friedman, Olympic Club, 212.05 feet; fifth, George Williams, Hampton Institute, Virginia, 206.52 feet; sixth, W. T. Rinehart, Indiana, 203.85 feet; seventh, Duane Purvis, Purdue, 201.20 feet; eighth, Jimmy De Mers, Los Angeles A. C., 199.92 feet.

110-METER HURDLES (120 YARDS 11 INCHES)—Won by Jack Keller, Ohio State (4 feet); second, George Saling, Iowa (2 feet); third, Percy Beard, New York A. C. (1 foot); fourth, Bryon Grant, Utah (1 foot). Tie for fifth between John Black, Ohio State, and John Morriss, Southwestern A. C. Time 0:14.4 (equalling world's record set by E. Wennstrom, Sweden, 1929).

16-POUND SHOT PUT—Won by Leo Sexton, New York A. C., 52 feet 8 inches (betters Olympic record of 52 feet 11-16 inch, made by John Kuck, United States, 1928); second, Nelson Gray, Olympic Club, 50 feet 11¾ inches; third, Harlow Rothert, Los Angeles A. C., 50 feet 11⅛ inches; fourth, John Lyman, Olympic Club, 50 feet 2⅝ inches; fifth, Herman Brix, Los Angeles A. C., 49 feet 10⅞ inches; sixth, George Theodoratus, Olympic Club, 49 feet 1⅜ inches; seventh, Clarence Munn, Minnesota, 47 feet 10 inches; eighth, Fred De Berry, Olympic Club, 47 feet 8 inches; ninth, Hugh Rhea, Nebraska, 47 feet 6¼ inches (Rhea added to extra qualifiers for one put only).

5,000-METER RUN (3 MILES 188 YARDS)—Won by Ralph Hill, Olympic Club (130 yards); second, Paul Rekers, New York A. C. (20 yards); third, Daniel Dean, Pennsylvania (200 yards); fourth, John Kearns, Massachusetts Institute of Technology (50 yards); fifth, Charles Shubert, Miami; William Sepp, Michigan Normal; James Maloney, New York A. C., and Arthur Martin, Cornell, dropped out. Time, 14:55.7.

3,000 METERS STEEPLECHASE (3,282 YARDS)—Won by Joseph McCluskey, Fordham (20 yards); second, Walter Pritchard (Hamilton College (2 yards); third, Glen Dawson, Oklahoma (30 yards); fourth, Forrest Harvey, Denver A. C. (50 yards); fifth, Harold Mannnig, Wichita, Kans. (20 yards); sixth, Edwin Clapham, Indiana (25 yards); seventh, George Larmond, New York A. C. (30 yards); eighth, Frank Highly, Navy. Steve Dobbs, San Francisco; Harry Carter, Olympic Club, and J. C. Watson, Indiana, dropped out. Time, 9:14.5. (Betters Olympic and A. A. U. championship record.)

BROAD JUMP—Won by Dick Barber, Southern California, 25 feet 4⅜ inches; second, Ed Gordon, Iowa, 25 feet 3¾ inches; third, Lambert Redd, Bradleck Tech, Peoria, Ill., 25 feet 2¼ inches; fourth, John Brooks, Chicago, 24 feet 10¾ inches; fifth, John Johnson, Southern California, 24 feet 5¾ inches; sixth, George Martin, Olympic Club, 24 feet 5¾ inches; seventh, Maurice Walker, Los Anseles A. C., 24 feet 4¼ inches.

HOP, STEP AND JUMP—Won by Sidney Bowman, Louisiana, 48 feet 11¼ inches; second, Rolland Romero, Loyola, New Orleans, 48 feet 10¼ inches; third, Lew Casey, Los Angeles A. C., 48 feet 4¼ inches; fourth, Sol Furth, Millrose A. C., 48 feet 3¾ inches; fifth, Albert Rosen, Boston, 48 feet ½ inch; sixth, George Bowman, Louisiana, 47 feet 8½ inches; seventh, Ralph Newell, Missouri Pacific Booster Club, 46 feet 4¼ inches; eighth, Charles Lambert Reed, Bradley Tech, 45 feet 3 inches.

DISCUS THROW—Won by John Anderson, New York A. C., 165.54 feet (betters world's record of 163 feet 8¾ inches set by Eric Krenz, Stanford, 1929); second, Paul Jessup, Washington A. C., 158.34 feet; third, Henri Laborde, Olympic Club, 158.00 feet; fourth, Joseph Crowley, Yale, 157.34 feet; fifth, Robert Hall, Southern California, 152.26 feet; sixth, Robert Jones, Olympic Club, 151.86 feet; seventh, Edwin Moeller, Los Anseles A. C., 149.99 feet; eighth, Frank Piuma, Illinois A. C., 149.26 feet; ninth, James Bausch, Kansas City A. C., 148.88 feet.

1,500 METERS RUN (1,640.4 YARDS)—Won by Penrose Hallowell, Harvard (4 yards); second, Frank Crowley, New York A. C. (2 yards); third, Glenn Cunningham, Kansas (6 yards); fourth, Gene Venzke, New York A. C. (6 yards); fifth, Henry Brocksmith, Indiana (3 yards); sixth, Joe Mangan, New York A. C. (3 yards); seventh, Leo Lermond, New York A. C.; Kenneth Wills, Washington State, dropped out. Time, 3:52.7 (bettering American and championship record of 3:55 by Ray Conger, 1928, and Olympic record of 3:53 1-5 by H. E. Larva, Finland, 1928).

400 METERS HURDLES (437.4 YARDS)—Won by Glenn Hardin, Louisiana (3 yards); second, Joseph Healey, New York A. C. (2 yards); third, Morgan Taylor, Illinois A. C.; Eugene Beatty, Michigan Normal, fell in stretch and did not finish. Time, 53.5 seconds.

400-METER RUN (437.4 YARDS)—Won by Bill Carr, Pennsylvania (2 yards); second, Ben Eastman, Olympic Club (3 yards); third, James Gordon, Los Angeles A. C. (2 feet); fourth, Edgar Ablowich, Southern California (1 foot); fifth, Ivan Fuqua, Indiana (1 foot); sixth, Arnold Adams, Bates (1 yard); seventh, Karl Warner, Yale. Time, 46.9 seconds (bettering world's record of 47 seconds set by Emerson Spencer, Stanford, 1928).

220-YARD LOW HURDLES, A. A. U.

Continued on Page 15, Column 7.

GOLF PRACTICE
60 Balls, 40c
E. G. A. Golf School
4000 Wisconsin Ave. N.W.

Record Breaker

LEO SEXTON.

NAVY BEATS ARMY AT TENNIS

Retains Leech Cup by Margin of 5-2 in Annual Match.

OBSTRUCTED only by Private Dolf Muehleisen, of the Air Corps, Navy landed its big tennis guns and took possession of the Leech Cup trophy yesterday at the Army and Navy Country Club, defeating a slightly favored Army team, 5 matches to 2, to gain the cup for the sixth successive year.

Before a gallery of 500, including naval and military notables, Navy clinched victory in the No. 2 doubles match after Muehleisen had singly spiked one Navy gun and helped Lieut. Stanley K. Robinson, quiet another. Lieut. William E. ("Bill") Howard, former Central High athlete, and Lieut. James M. Farrin, well known in local tennis, registered the decisive triumph at the expense of Maj. J. A. Dorst and Lieut. James Helms by winning their doubles encounter, 7—5, 6—1.

Muehleisen, Robinson and Van Vliet Star.

Muehleisen, Robinson and Maj. Robert C. Van Vliet played the best tennis among the Army group, but the first mentioned, recent winner of the District of Columbia championships in singles and doubles, stood head and shoulders above the entire field of competitors with his varied stroking, inexhaustible stamina and unflagging spirit.

Lieuts. Richard M. Watt and G. W. Smith struck telling blows for Navy with three victories as individuals and as a team. Lieut. Watt, after a slow start, outlasted Lieut. Robinson in a grueling three-set match in which the ultimate winner found his form after dropping the first set, 4—6. Watt scored, 6—3, in the second session as Robinson let down a bit and then broke his opponent's service after twelve games of a see-saw third set to win by 8—6.

Smith was surprised but not overwhelmed when Van Vliet galloped away with the first five games of the first set. He did not recover fully until after the veteran Army player had taken this chapter by a 6—2 margin, but Van Vliet began tiring during the second set as the Navy man drove to the deepest corners, and the second and third sets went to Smith by 7—5 and 6—2.

McCue Easy Victim of Muehleisen.

Lieut. J. K. McCue, who this season succeeded Lieut. Watt in the No. 1

Continued on Page 16, Column 6.

EASTON NINE BOWS.

Special to The Washington Post.

Easton, Md., July 16.—Mardella defeated Easton at Community Park here today by a score of 10 to 4. The visitors knocked Marshall and Banning out of the box in the second inning, scoring nine runs and clinching the game. Summers went in the box in the third inning and allowed but three hits and one run.

	R.	H.	E.
Mardella .... 090 000 001—10	12	1	
Easton ..... 101 000 020— 4	9	4	

Henry and Bradley; Marshall, Banning, Summers and Stoops.

MAJOR LEAGUE STATISTICS

AMERICAN LEAGUE.
TEAM STANDINGS.

	W.	L.	Pct.
New York	57	28	.671
Cleveland	49	37	.570
Philadelphia	50	39	.568
WASHINGTON	48	38	.558
Detroit	45	37	.549
St. Louis	39	44	.470
Chicago	36	53	.361
Boston	20	63	.241

YESTERDAY'S RESULTS.

WASHINGTON, 11; St. Louis, 0.
Boston, 3; Chicago, 0.
Philadelphia, 14; Detroit, 3.
Cleveland, 8; New York, 1.

TODAY'S GAMES.

St. Louis at WASHINGTON.
Philadelphia at Detroit.
Chicago at New York.
Cleveland at Boston.

NATIONAL LEAGUE.
TEAM STANDINGS.

	W.	L.	Pct.
Pittsburgh	48	33	.593
Chicago	45	37	.549
Boston	44	42	.512
St. Louis	40	42	.488
Philadelphia	43	45	.489
Brooklyn	40	44	.476
New York	37	42	.468
Cincinnati	37	52	.435

YESTERDAY'S RESULTS.

Pittsburgh, 2-9; Boston, 1-8.
Cincinnati, 4; Philadelphia, 1.
Brooklyn, 6; Chicago, 4.
New York, 4; St. Louis, 1.

TODAY'S GAMES.

New York at Chicago.
Boston at Cincinnati.
Brooklyn at St. Louis.
Others not scheduled.

MADISON AND HOLM SET RECORDS

U. S. Girl Swimmers Better Marks as Trials End.

By HENRY McLEMORE.

JONES BEACH, N. Y., July 16 (U.P.).—New world's records were established in the 400-meter free style and 100-meter back stroke today as America's mermaids concluded a two-day battle for the right to enter the 1932 Olympic games.

Helene Madison, of Seattle, greatest speedster of them all, accounted for the free-style mark when she swam 400 meters in 5:32.2, 7 seconds below the old record of Martha Norelius. Beautiful Eleanor Holm, of New York, back-stroked the 100 meters in 1:18.2, breaking the record set by Bonnie Mealing, of Australia, in 1931 of 1:20.6.

Miss Madison and Miss Holm, along with eighteen others, leave Monday for the coast. The American team is as follows:

100-meter free style—Helene Madison, Seattle; Josephine McKim, Los Angeles; Eleanor Garrati Saville, San Francisco; Helen Johns, Brookline, Mass.

Margaret Hoffman Winner.

200-meter breast stroke—Margaret Hoffman, Kingston, Pa.; Anne Govednik, Chisholm, Minn.; Jane Caldwell, Detroit.

Fancy diving—Katherine Rawls, Miami; Georgia Coleman, Los Angeles; Jane Fauntz, Chicago.

100-meter back stroke—Eleanor Holm, New York; Joan McSweeney, New York; Louisa Roberts, Atlanta.

400-meter free style—Helene Madison; Lenore Kight, Homestead, Pa.; Norene Forbes, Los Angeles; Anna Mae Gorman, Homestead, Pa.

Alternates (for relay)—Lenore Kight, Homestead, Pa.; Edna McKibbon, Seattle; Dorothea Dickinson, New York.

Today's event offered the second diving upset in as many days. Yesterday Miss Georgia Coleman, generally recognized as the world's greatest artist of the spring board, was conquered by little Katherine Rawls, of Miami. Today, "Gorgeous Georgia," was defeated off the 35-foot platform by Dorothy Poynton, of Los Angeles. Marion Dale Roper, of Los Angeles, took third, Helen Meany, Olympic champion in 1924, who was striving for a place on her fourth Olympic team, failed by three one-hundredths of a point to tie Miss Roper for third place.

Front Royal Stars Down Martinsburg

Special to The Washington Post.

Front Royal, Va., July 16.—The All-Stars easily defeated Hose Company, No. 5, of Martinsburg, W. Va., here this afternoon by the score of 9 to 4.

Johnson held the visitors to eight hits while the All-Stars collected eleven off Crawford and Smith, the visiting hurlers. Jewett, in center field for the locals, turned in three sensational running catches. Lacy McFall lead the locals at bat with three hits out of three times at bat. Stevens and Bradshaw hit well for the visitors.

Hose Co.	AB	H	O	A	All-Stars.	AB	H	O	A
Stevens,cf.	4	2	3	0	Riddick,lb.	3	1	8	0
Shriver,2b.	4	1	2	3	H.Duiller,lb	1	0	3	0
Br'shaw,lf	5	2	0	0	La.McF'l,2b	3	3	3	4
Fulk,3b...	4	0	0	3	Jewett,cf	3	2	3	1
Ridd'k,ss.	4	1	1	4	McC'ken,lf.	4	1	1	0
Little,c.	3	1	4	3	B.D'nings,ss	4	1	1	3
Edwards,ss	3	0	2	1	Ly.McF'l,3b	4	0	0	0
Homer,rf..	4	0	3	0	Casarotti,rf	4	1	2	1
Crawford,p	3	0	0	0	Shirer,c...	4	1	3	0
Smith,p...	1	1	0	0	Johnson,p.	4	0	2	3
Totals.	35	9	24	10	Totals.	33	11	27	12

Hose Co. No. 5 ..... 2 0 0 0 0 2 0 0 0—4
All-Stars ..... 2 0 1 1 2 0 3 0 x—9

Runs—Stevens, Shriver (2), Fulk, Riddick, Lacy McFall (3), Jewett (2), McCracken (2), Casarotti. Errors—Edwards, Lacy McFall (3), Lyle McFall, Casarotti, Shirer. Two-base hit—Bradshaw. Home run—McCracken. Sacrifices—McCracken, Edwards. Stolen bases—Riddick, Shriver. Double plays—Little to Hill, Jewett to Johnson. First base on balls—Off Johnson, 2; off Crawford, 3; off Smith, 1. Struck out—By Johnson, 3; by Crawford, 2; by Smith, 2. Passed balls—Little (2). Hit by pitched ball—By Johnson (Stevens), by Smith (McCracken). Left on bases—Hose Co., 7; All-Stars, 5. Losing pitcher—Crawford.

NAVY NINE BEATEN.

Special to The Washington Post.

Annapolis, Md., July 16.—The baseball team of Shamrock Athletic Club of Baltimore defeated the nine of the second-class midshipmen today, 4 to 2. The middies originally were booked to meet the Metropolitan Police of Washington, but the latter sent word they were unable to make the trip to Annapolis, and the Shamrocks agreed to fill the gap.

The game was a fine duel of pitchers for five innings, but the visitors got to Ciute in that frame and bunched five hits that accounted for their quartet of runs.

DALLAS GIRL SENSATION IN MEET

Babe Didrikson Sets 3 World Records; First 5 Times.

DYCHE STADIUM, Evanston, Ill., July 16 (U.P.).—A super athlete, Mildred (Babe) Didrikson, 19-year-old Dallas (Tex.) girl, won the national A. A. U. women's track and field championship, broke three world's records and qualified in three events for the American Olympic team today in one of the most amazing series of performances ever accomplished by any individual, male or female, in track and field history.

The slender, brown-haired Texas girl won five first places, tied for another first, and placed fourth in another event, to amass 30 points and give her team, the Employers' Casualty Co., the national championship.

Here's what the tall Texan did:

Won 80-meter hurdles in 0:12.1 after breaking her own world's record of 12 seconds by running a heat in 11.9.

First in Javelin Throw.

Won javelin with a throw of 139 feet 3 inches, breaking her own world record of 133 feet 5½ inches.

Tied for first in high jump with Jean Shiley, Philadelphia, national champion, at 5 feet 3 3-16 inches, breaking world record of 5 feet 3½ inches, held by M. Gisolf, Holland.

Won baseball throw with a distance of 272 feet 2 inches.

Won 8-pound shot put with distance of 39 feet 6¼ inches.

Won broad jump with distance of 17 feet 6⅝ inches.

Fourth in discus throw.

Miss Didrikson competed in eight of the ten individual events, and failed to place in only one of them. She was eliminated in the 100-meter dash when she ran fourth in her semifinal heat.

One other world record was broken when Ruth Osborne, Shelbyville, Mo., threw the discus 133 feet ¾ inch, surpassing the recognized mark of 132 feet 1 inch held by Hilinaa Konopacka, Poland. The Illinois women's A. C. Relay Team tied the 440-yard world relay record of 49.4 seconds, made by the Millrose A. A. Team in 1930.

Kline, Red Sox, Blanks Chicago With Two Hits

Boston, July 16 (A.P.).—The 20-year-old Bob Kline held the Chicago White Sox to two hits today and pitched Boston to a 3-0 win in the last game of the series.

Only two of the visitors reached second base. Olson scored all three of the Red Sox runs. Twice he was sent home by Johnson, who made three hits, and once by Jolley.

Chicago.	AB	H	O	A	Boston.	AB	H	O	A
Funk,cf...	1	1	2	1	Olson,2b...	3	1	2	4
Sullivan..	1	0	0	0	Oliver,cf..	4	2	1	0
Hayes,2b..	3	0	2	3	Johnson,rf.	4	2	2	0
Seeds,rf..	4	1	3	0	Jolley,lf...	4	2	0	0
Foth'gill,lf	3	0	1	0	Alexan'r,lb	3	0	14	0
Kress,3b..	3	0	0	2	McMa'n,3b.	3	0	2	2
Blue,lb...	3	0	9	1	Warstler,ss	4	2	1	3
Appling,ss.	2	0	1	2	Connally,c.	4	1	6	2
Berry,c...	2	0	2	0	Kline,p....	4	1	0	3
Dasila,p..	2	0	2	0					
*Selph....	1	0	0	0					
Gregory,p.	0	0	0	0	Totals..	34	12	27	14
Totals.	26	2	24	9					

*Batted for Dasila in eighth.
*Batted for Funk in ninth.

Chicago	0	0	0	0	0	0	0	0	0	—0
Boston	1	0	0	0	1	0	1	0	x	—3

Runs—Olson (3). Runs batted in—Johnson (2), Jolley. Two-base hits—Seeds, Warstler (2), Olson. Stolen base—Funk. Double plays—Dasila (unassisted); Olson to Alexander; Alexander (unassisted). Left on bases—Chicago, 2; Boston, 9. First base on balls—Off Dasila, 2; off Kline, 4. Struck out—By Gregory, 1; by Kline, 4. Hits—Off Dasila, 12 in 7 innings; off Gregory, 0 in 1 inning. Wild pitch—Dasila. Losing pitcher—Dasila. Umpires—Geisel and Guthrie.

Olympic Seat Sale Of 854,000 to Date First Mark to Fall

Los Angeles, July 16 (A.P.).—The first Olympic record for the 1932 international games has been broken.

With the cosmopolitan classic of July 30 to August 14 still two weeks away, more than 854,000 tickets to the 135 events scattered over the sixteen-day period have been sold. This is more than twice the advance sale of any previous Olympiad, ancient or modern.

More than that, it exceeds by almost 200,000 the total attendance of the 1928 games at Amsterdam.

Chief interest centers in the opening ceremony on the basis of the advance sale, while more than half of the tickets sold are to events in the Olympic Stadium with its daily capacity of 103,000. By size comparison, the Olympic Swim Stadium, with 20,000 capacity, has been more nearly sold out than any of the game sites.

Wins Two Sprints

RALPH METCALFE.

YANKS LOSE TO HARDER, OF TRIBE

Held to 6 Hits in 8-1 Defeat as Indians Win Series.

NEW YORK, July 16 (A.P.).—Cleveland became the first visiting club to win a series at Yankee Stadium this season when they captured today's final, 8 to 1, to make it two out of three.

Led by Joe Vosmik and Willie Kamm, each with three hits, the Indians pounded MacFayden and Walt Brown for thirteen blows and had the upper hand all the way as Mel Harder mowed the leaders down.

Harder yielded only six hits, three of them coming in the fourth inning, when the Yanks scored their lone run.

Cleveland.	AB	H	O	A	New York.	AB	H	O	A
Porter,rf..	4	2	0	0	Combs,cf..	4	1	3	0
Burnett,3b.	4	1	1	2	Sewell,3b.	4	1	1	3
Averill,cf.	4	0	5	0	Ruth,rf....	4	1	2	0
Vosmik,lf.	5	3	2	0	Byrd,rf....	0	0	1	0
Morgan,1b	5	1	12	0	Gehrig,1b..	3	0	6	1
L.Sewell,c.	5	1	3	0	Lazzeri,2b.	4	1	3	4
Cissell,2b.	4	0	2	8	Chapman,lf	4	1	5	0
Kamm,3b.	4	3	0	1	Crosetti,ss.	4	1	3	3
Harder,p..	4	1	1	3	Jorgens,c.	3	0	5	0
					M'Fay'n,p.	2	0	0	0
Totals.	39	13	27	17	W.Brown,p	1	0	1	1
					Totals.	32	6	27	10

Cleveland	0	1	0	0	1	3	0	3	0	—8
New York	0	0	0	1	0	0	0	0	0	—1

Runs—Porter, Burnett, Averill, L. Sewell, Cissell, Kamm (2), Harder, Lazzeri. Errors—J. Sewell, Crosetti. Runs batted in—Harder (2), Crosetti, Morgan, Porter (2), Averill, Burnett, Vosmik. Two-base hits—Harder, Burnett, Kamm. Three-base hits—Porter, Vosmik. Sacrifice—Harder. Double plays—Burnett to Cissell to Morgan; Lazzeri to Crosetti to Gehrig. Left on bases—Cleveland, 10; New York, 6. First base on balls—Off MacFayden, 3; off Harder, 2; off W. Brown, 2. Struck out—By Harder, 2; by MacFayden, 1; by W. Brown, 1. Hits—Off MacFayden, 9 in 5 innings (none out in sixth); off W. Brown, 4 in 4. Passed ball—Jorgens. Pitcher—MacFayden. Umpires—Dinneen and McGowan. Time of game—2 hours and 14 minutes.

Grove Halts Tigers; Yields Only 6 Hits

Foxx Clouts 36th Homer as Southpaw Ends Losing Streak, 14-3.

Philadelphia, July 16 (A.P.).—The Athletics overwhelmed the Detroit Tigers, 14 to 3, today. The victory was Grove's thirteenth of the year and ended his losing streak of three in a row.

In winning his game the star southpaw limited the Tigers to six hits. Two of the blows, however, were home runs by Charley Gehringer, hit in the sixth and eighth innings on successive turns at bat.

Foxx hit his thirty-sixth home run of the year off Pitcher Goldstein, with two on base, in the eighth.

Detroit.	AB	H	O	A	Phila.	AB	H	O	A
Davis,lb..	4	0	7	1	Haas,rf....	4	1	1	0
Gehr'r,2b.	4	2	2	1	Cramer,cf..	4	2	6	0
Stone,cf..	3	1	3	0	Cochrane,c	5	2	4	0
Webb,rf...	4	1	1	0	Simmons,lf	4	2	2	0
Walker,lf..	4	1	3	0	Miller,lf...	0	0	2	0
Rogell,ss..	4	0	1	1	Foxx,1b....	4	1	7	1
Schuble,3b	4	0	1	0	McNair,ss.	4	2	1	1
Hayw'th,c.	4	0	6	0	Dykes,3b..	5	2	1	1
Sorrell,p..	2	0	0	1	Williams,2b	5	3	1	2
*Rhiel....	1	0	0	0	Grove,p....	5	0	1	0
Goldstein,p	0	0	0	0					
Totals..	34	6	24	3	Totals..	40	14	27	8

*Batted for Sorrell in seventh.

Detroit	1	0	0	0	0	1	0	1	0	—3
Philadelphia	3	0	3	0	0	3	1	4	x	—14

Runs—Gehringer (2), Webb, Haas (2), Cramer (3), Simmons (3), Foxx (2), McNair (3), Williams. Errors—Schuble, Goldstein, McNair. Runs batted in—Schuble, Gehringer (2), Cochrane (3), Foxx (4), Dykes (3), Williams (2), Simmons. Two-base hits—Williams, Cochrane, Hayworth, Dykes, Cramer, McNair. Home runs—Gehringer (2), Foxx. Left on bases—Detroit, 5; Philadelphia, 7. First base on balls—Off Sorrell, 5; off Grove, 1. Struck out—By Grove, 2; by Sorrell, 5. Hits—Off Sorrell, 8 in 6 innings; off Goldstein, 6 in 2. Losing pitcher—Sorrell. Umpires—Vangraflan, Hildebrand and Nallin. Time of game—1 hour and 53 minutes.

Boy Swimmer, 16, Is Answer To Olympic Coaches' Prayers

CINCINNATI, July 16 (A.P.).—Sixteen-year-old Danny Zehr, of Fort Wayne, Ind., flashed out in Coney Island pool today as the answer to a coach's prayer for a back stroke artist, and as the most sensational recruit of all among those chosen for the United States Olympic swimming team.

"High School Danny" stepped up alongside Clarence Crabbe, of Los Angeles, and others upon whom the Nation will rely in the coming Olympiad.

Nineteen in all, two short of the possible maximum because Crabbe and James R. Gilhula, of Detroit, qualified in two events, the team chosen in trials completed today will be mobilized as soon as planes and trains can whisk them to Los Angeles.

The closing day was one of alternating emotional highs and lows as the manager-coach of the Olympic Swimmers, Robert J. H. Kiphuth, greeted the morning in apparent gloom at the surprising absence of the king of back strokers—George Kojac of New York—and ended it in hilarious glee at the wholly unexpected uncovering of the youngster from Fort Wayne.

LONE SPITBALLER.

Tom Estell, now with Fort Worth, is the only spitball hurler in the Texas circuit.

Washington Gains Fourth Place as Pitcher Scores Third Triumph in 3 Days

Well Done, Tommy

ST. LOUIS.	AB	R	H	O	A	E
Schulte, cf.	4	0	0	3	0	0
Burns, 1b	4	0	1	9	0	0
Campbell, rf.	4	0	0	3	0	0
Goslin,lf.	3	0	0	3	0	1
Ferrell, c.	3	0	2	1	0	0
Bengough, c.	0	0	0	1	0	0
Melillo, 2b	3	0	0	0	1	0
Scharein, 3b.	3	0	0	1	7	0
Levey, ss.	3	0	1	3	0	0
Hebert, p.	2	0	1	0	0	0
Cooney, p.	1	0	0	0	0	0
Totals	30	0	5	24	8	1

WASHINGTON.	AB	R	H	O	A	E
Kuhel, 1b	4	2	2	8	0	0
Myer, 2b	5	0	1	4	6	0
Manush, lf	5	1	1	2	0	0
Cronin, ss.	3	1	1	2	2	0
Kingdon, ss.	1	0	0	1	2	0
Harris, rf.	4	3	3	4	0	0
West, cf.	3	2	2	4	0	0
Bluege, 3b	2	2	1	1	2	1
Berg, c.	4	0	1	1	0	0
Thomas, p.	4	0	1	0	1	0
Tot

GUSTO'S STRETCH CHARGE WINS RICH ARLINGTON CLASSIC

Coucci Rides To $76,600 Victory

Stepenfetchit Second, Evergold Third in Upset Race.

Top Flight Leads to Stretch; Faireno Is Far Back.

By CHARLES DUNKLEY.

ARLINGTON PARK RACE TRACK, Chicago, July 16 (A.P.).—Man o' War, superhorse of the American turf, has sent a grandson to the races to carry on for him. To the astonishment of 40,000 sweltering spectators Gusto, a slow beginning, but courageous finishing grandson of the great Man o' War, captured the $88,000 Arlington classic, richest 3-year-old race in the world, today, with the two favorites, Top Flight and Faireno, out of the money, and staggering in his wake.

Behind Gusto, three lengths in back, came Stepenfetchit, with Evergold, a horse grouped in the field with two others, Sazerac and Rehoboth, finishing third. Sazerac, another field horse, was fourth. Trailing him by a head was Top Flight, the queen of the American turf, heretofore beaten only once in eleven starts. Staggering back in eighth place was Faireno, which, with Top Flight, were the heavily played choices.

Repetition of American Derby.

It was the American Derby all over again—Coucci and Gusto. The game pair, the 17-year-old Italian lad, Silvio Coucci, and Gusto, won America's richest stake by three lengths today, just as they did in winning the $50,000 American Derby at Washington Park a month ago. In both races they had to come from behind to do it. Today they came from twelfth place, absolutely last, to charge through the stretch to win by three lengths.

Gusto, the 3-year-old chestnut son of American Flag—Daylight Saving, ran the mile and a quarter in blistering heat in 2:03 3-5. The race, with a gross value of $88,100, was worth $76,600 to Morton L. Schwartz, New York sportsman, to add to the purse his colt gathered in the American Derby.

Gusto, closing at 10 to 1 in the mutuel wagering, rewarded his backers with $20.54 for each $2 bet on his chances. His place was $9.18, with $5.36 to show. The place price on Stepenfetchit was $8.62, with $5.96 to show. The show price on Evergold was $5.52.

Gusto by his victory seems to have established his claim as 3-year-old champion of 1932. The field he conquered today included all the stars of the division, with the exception of Burgoo King, winner of the Kentucky Derby and the Preakness and now a crippled horse down on Col. E. R. Bradley's farm at Lexington, Ky.

Dry or Muddy Track Alike To Gusto.

A dry track or a heavy one makes no difference to Gusto and Coucci. They galloped to victory over a heavy track in winning the American Derby, and today the racing strip was lightning fast, although their time was not sensational for the mile and a quarter.

The original field of thirteen was reduced to twelve by the scratching of Big Brand, which had been grouped in the field.

After a delay of seven minutes at the post, due to antics of Evergold and Osculator, the field was sent away in perfect alignment, with Top Flight, 2-year-old champion of 1931, shooting to the front without urging. Jockey Sonny Workman quickly snuggled the Whitney filly as she drew clear of the field down the straightaway. Springsteel, breaking fast, shot after the pacemaker, closely pursued by Sunmelus, the Willis Sharpe Kilmer entry, with Faireno and Sazerac trailing them. Gusto meanwhile was last.

Around the turn and down the back stretch, Top Flight and Faireno fought it out, running almost on even terms. First Top Flight held the advantage and then Faireno took it. They ran that way until they hit the far turn. Then they seemed to blow up together. Stepenfetchit, booming at their heels, dashed into the lead, while the crowd, silent for an instant as if shocked by seeing the two favorites falter and then drop back, suddenly cut loose with a great roar.

The spectators started yelling for Stepenfetchit. All of a sudden, a white jacket and a chestnut colt started moving up on the outside. It was Gusto and Coucci.

With a quarter mile to go Gusto and Coucci shot through a hole, bounded toward the middle of the track and picked up one horse after another in their drive for victory. A sixteenth of a mile from the finish, only Stepenfetchit was in front of them and they quickly conquered him, drawing away and making their victory decisive.

How Arlington Classic Was Won

FIFTH RACE—One and one-quarter miles. Purse, $70,000 added. The Classic. For 3-year-olds. Start good. Won easily; place driving. Went to post at 5:06. Off at 5:13. Winner, M. L. Schwartz's ch. c. (3), by American Flag—Daylight. Trained by M. Hirsch. Value to winner, $76,600; second, $7,000; third, $3,000; fourth, $1,500. Time, 2:03 3-5.

Horses	Wt.	Post	St.	¼	½	¾	Str.	Fin.	Jockeys	Straights
GUSTO	126	5	12	12	7¹	6¹	4¹	1¹	Coucci	$9.27
STEPENFETCHIT	121	10	7	6ʰ	3¹	3²	1ʰ	2²	Pinnerty	9.38
EVERGOLD	121	7	10	11²	6ʰ	5ʰ	5ʰ	3³	Woolf	*16.03
SAZERAC	121	4	11	8ʰ	10¹	8¹	7ʰ	4ʰ	Landolt	*
TOP FLIGHT	118	8	3	1¹½	2²	1ʰ	2¼	5ʰ	Workman	1.82
SUN MELUS	119	3	4	7¹	5¹	4¹	6¹	6³	Elliott	19.28
SPRINGSTEEL	121	1	1	2¹	4ʰ	7¹	8¹	7¹	Burke	14.31
FAIR ENO	126	4	5	3ʰ	1ʰ	2¹	3ʰ	8¹½	Malley	3.05
BUBBLE UP	119	11	9	9ʰ	8¹	9¹	9ʰ	9ʰ	James	22.48
PRINCE HOTSPUR	119	2	2	4¹	9¹	10¹	10¹	10ʰ	Anderson	78.83
OSCULATOR	121	12	8	10¹	11¹	11²	11²	11¹¼	Jones	20.03
REHOBOTH	119	9	6	5¹	12	12	12	12	Meade	*

*Field.

Two-dollar mutuels paid—GUSTO, $20.54, $9.18, $6.36; STEPENFETCHIT, $8.62, $5.96; EVERGOLD (field), $5.42.

GUSTO, some distance back of leaders for first half-mile, improved his position gradually thereafter and, finishing fast under hard urging, caught STEPENFETCHIT in the stretch and won easily. Latter, well up throughout, took command rounding stretch turn, but could not resist winner. EVERGOLD came from far back in stretch.

ARLINGTON PARK ENTRIES.

(FOR MONDAY.)
(Associated Press.)

FIRST RACE—Five and one-half furlongs; purse, $1,000; for 2-year-old maidens.

1 Old Judge....118 11 Poppyman....118
2 Sand Boot....118 12 Pillnita....118
3 Colonel Sam..118 13 Pierre Pan....118
4 Arrowswift....118 14 Keaton....118
5 Clear....118 15 Stealingaway....118
6 Gyro....118 16 Hope To Do....118
7 Eatemup....118 17 Dusky Devil....118
8 Tom Jack, Jr..118 18 Morality....118
9 Holland....118 19 Blessed Event..118
10 Monk's Dude..118 20 Our Justice....118

SECOND RACE — Six furlongs; purse, $1,000; claiming; for 4-year-olds and upward.

1 *Fervor....113 11 Sarazen II....118
2 Sawdust....113 12 Panchio....116
3 Clean Play....118 13 *Wrigley Field..113
4 *Phantasime....108 14 Stimulate....118
5 Suitor....118 15 *M'd of Honor 108
6 *PrancesSt.L....109 16 *Play Ball....113
7 *High Pockets..113 17 Nellie Custis..113
8 Copperfield....118 18 *Eskimo....113
9 *Black Bull...113 19 Tombereau....118
10 Lawyer....113 20 *High Foot....113

THIRD RACE — Six furlongs; purse, $1,200; the Black Hawk; for 3-year-olds and upward.

1 Don Leon....111 4 Brown Wisdom..113
2 Karl Eitel....106 5 Arab....103
3 Magnifico....108 6 Pancho Lopez..106

FOURTH RACE — One mile (Hertz course); purse, $1,500; the Desplaines; for 3-year-olds and upward.

1 Fall Apple....102 5 Mowris....104
2 My Dandy....108 6 Marmion....102
3 Crystal Prince..107 7 Epithet....106
4 Dark Hope....107

FIFTH RACE—Five and one-half furlongs; purse, $2,500 added (estimated value, $4,950); the Lake Forest; for 2-year-olds.

1 †Tickory Tock..107 8 †OldBaldy....110
2 †Step Sister....107 9 †Capsheaf....113
3 Le Bruyere....113 10 †Two Slipper..110
4 †Black Squaw..107 11 *Idealist....113
5 Roman Holiday..113 12 Royal Blunder..110
6 Snaplock....110 13 †Orphean....110
7 Liquor....107 14 Miss Bunting..107

†A. C. and M. L. Schwartz entry.
‡C. V. Whitney entry.
†Three D's Stock Farm entry.
W. R. Coe entry.

SIXTH RACE—One mile (Hertz course); purse, $1,200; claiming; for 3-year-olds.

1 Crimean Lad...105 6 Trombone....113
2 *Lazy Mary....98 7 Mocker....105
3 *Swincraft....102 8 *B'y Maureen 98
4 Unencumbered 105 9 *Flag Trick....100
5 Prince Fox....105 10 Gay Party....105

SEVENTH RACE—One and one-eighth miles; purse, $600; claiming; the Stetson Shoe; for 3-year-olds and upward.

1 Jorghensen....106 5 Black Feather 106
2 Birthday Gift..111 6 Florence Dolan..103
3 *The Break....110 7 Graphite....109
4 *Air King....101 8 Justa Betty....104

SEVENTH RACE—One and one-eighth miles; purse, $600; claiming; for 3-year-olds and upward.

1 *Nose Gay....101 10 Clownish....109
2 Francock....106 11 *Crowned Head.104
3 Curtain Call....114 12 Monkey....106
4 Woody Long....106 13 *Pauline H....96
5 Uncle Charlie..109 14 Jack Berry....106
6 Golflex....111 15 Mon Fair....109
7 Nonenicer....101 16 *Fair Catch....96
8 *Sir Dean....110 17 *Shark....104
9 Aspin Lake....106 18 Chorister....106
10 *Forgotten....100 20 Glen Burnie..99

*Apprentice allowance claimed.
Weather, clear; track, fast.

THISTLEDOWN ENTRIES.

(FOR MONDAY.)
(Associated Press.)

FIRST RACE—Thistledown course; purse, $500; claiming; for 2-year-olds.

1 Bubbabill....103 10 Hugue....103
2 Peacock Blue....106 11 Northern Slip..106
3 Dr. Jillson....106 12 Blazing Crimp..100
4 Singleam....100 13 Maj. Gomez....103
5 Trakew....106 14 Cloudy Attack....109
6 Thistle Girl....106 15 Pangrasth....100
7 Chicaloo....100 16 Donna Linda..100
8 Kinnear....112 17 Fusco....103
9 Cooper....109 18 Price....106

SECOND RACE — Six furlongs; purse, $500; claiming; for 3-year-olds and upward.

1 Lucky Drift....104 10 Tricycle....103
2 Dorothy Hicks..98 11 Polylith....104
3 Cloudy....109 12 Master Sweep..109
4 Orestes II....109 13 Chief's Gypsy..103
5 Cheat, Cheaters..109 14 Martha Hedges 104
6 Celanese....104 15 Vagaries....98
7 Beige....109 16 Yes Yes....103
8 Daisy Buck....104 17 Knee Glader....104
9 Pixie Flute....112 18 Race Dove....104

THIRD RACE — Six furlongs; purse, $500; claiming; for 3-year-olds and upward; maidens.

1 Kitty's Gem....102 10 *Jayes....113
2 *Frankie....102 11 Zode....112
3 *Royal Al....107 12 Annete B....107
4 Luxuriate....102 13 Philmath....107
5 Justa Hug....107 14 Bap....107
6 All Luck....112 15 Donup....112
7 *Baffling Star..113 16 Northern Sir..107
8 Belle Shinn....107 17 Mr. Lee....107
9 *Mogul....107 18 Sweet Evelyn..113

FOURTH RACE—One and one-sixteenth miles; purse, $500; claiming; for 3-year-olds and upward.

1 *Jealous Fool..102 10 Sydka....107
2 *Princess Dare..105 11 Isleton....99
3 *Beauty Bride..97 12 McTinkle....112
4 Semester....104 13 Tandex....104
5 Southland Toy..110 14 Kuvera....110
6 *Intruder....102 15 Crasher....112
7 Make Speed....110 16 Penn Lady....102
8 *Sleepy Boy....110 17 Singing Kid....104
9 Drury....104 18 *Donald....107

FIFTH RACE—One and one-sixteenth miles; purse, $500; claiming; for 3-year-olds and upward.

1 *Cupidity....105 10 *Brigand....107
2 Little Coventry..112 11 Bob Bates....107
3 *C's Daughter..107 12 Greenwald....112
4 Bag o' Roses....102 13 Ken Kling....115
5 Walter Lister....112 14 Mike Carey....112
6 Sam Cole....112 15 Chummy....104
7 *Fair Meant....107 16 *My Idea....106
8 Lord Atwell....112 17 *French Ace....99
9 *Water Fowl....113 18 William J....113

SIXTH RACE—One and one-sixteenth miles; purse, $600; claiming; the Stetson Shoe; for 3-year-olds and upward.

1 Jorghensen....106 5 Black Feather 106
2 Birthday Gift..111 6 Florence Dolan..103
3 *The Break....110 7 Graphite....109
4 *Air King....101 8 Justa Betty....104

SEVENTH RACE—One and one-eighth miles; purse, $600; claiming; for 3-year-olds and upward.

1 *Nose Gay....101 10 Clownish....109
2 Francock....106 11 *Crowned Head.104
3 Curtain Call....114 12 Monkey....106
4 Woody Long....106 13 *Pauline H....96
5 Uncle Charlie..109 14 Jack Berry....106
6 Golflex....111 15 Mon Fair....109
7 Nonenicer....101 16 *Fair Catch....96
8 *Sir Dean....110 17 *Shark....104
9 Aspin Lake....106 18 Chorister....106

*Apprentice allowance claimed.
Weather, clear; track, fast.

CERTAINLY CRAVES GOLF ACE.

Ray Barrett, of Nashville, Tenn., played 240 holes of golf consecutively trying for a hole in 1.

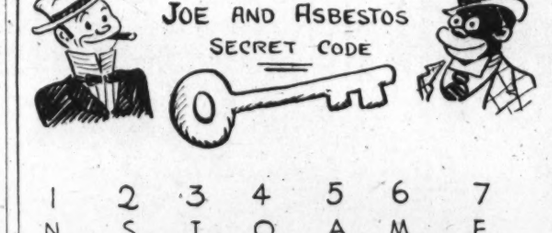

1	2	3	4	5	6	7
N	S	I	O	A	M	E
8	9	10	11	12	13	14
R	T	J	F	K	H	W
15	16	17	18	19	20	21
B	U	C	D	G	V	X
22	23	24	25	26		
Y	P	Q	L	Z		

- HOW TO DECIPHER CODE -

THE CODE WILL CONSIST STRICTLY OF NUMBERS, AND YOU WILL BE UNABLE TO DECIPHER THE CODE UNLESS YOU HAVE THE CORRESPONDING LETTERS THAT EACH NUMBER REPRESENTS - SO SAVE THE ABOVE KEY -

EXAMPLE CODE··· 23-13-5-8-25-5-23 THIS WOULD SPELL SIMPLE, ISN'T IT? "PHARLAP"

RACING SELECTIONS

THISTLEDOWN.
(FOR MONDAY.)
(For fast track.)

1—Chicaloo, Major Gomez, Cut Price.
2—Cloudy, Tricycle, Polylith.
3—Betty Shinn, Justa Hug, All Luck.
4—Princess Dare, Kuvera, Make Speed.
5—Ken Kling, Captain's Daughter, William J.
6—The Break, Florence Dolan, Graphite.
7—Sir Dean, Jack Berry, Morocco.
Best bet—Cloudy.
—Louisville Times (A.P.).

LEXINGTON.
(For fast track.)

1—Old Judge, Gyro, Our Justice.
2—Bimbo, Tombereau, Jr. Boot.
3—Magnifico, Pancho Lopez, Don Leon.
4—Epithet, Fall Apple, My Dandy.
5—Tickory Tock, Capsheaf, Idealist.
6—Mocker, Flag Trick, Unencumbered.
7—Prince Atheling, While Lexs, Worthington.
Best bet—Tickory Tock.
—Louisville Times (A.P.).

LATONIA.
(For fast track.)

1—Cynara, Sizzling, Tea Topics.
2—Fairy Lass, Fire Flash, Danny Boy.
3—Marie Jean, Gay Heart, On Side.
4—Ridgeview, Back Log, Cold Check.
5—Jane Packard, Marcelet, Brush Down.
6—Kentucky Ace, Royal Sport, Kingpin.
7—Double O., La Feria, Ultramarine.
8—Bell, Kilmore, Cousin Nora.
Best bet—Jane Packard.
—Louisville Times (A.P.).

EMPIRE
(For fast track.)

1—Capt. Jerry, Golden Fate, Lady Chilhowee.
2—Irene's Bob, Marplot, The Heathen.
3—Condescend, Cambat, Renaissance.
4—Martinelli, Please, Bounding Deep.
5—Zosara, Portam, Happy Warrior.
6—Irish Wake, Sisko, Help Me.
Best bet—Irish Wake.
—Louisville Times (A.P.).

THISTLEDOWN RESULTS.

(Associated Press.)

FIRST—Six furlongs; purse, $500; claiming; for 3-year-olds and upward.

Miss Peggy, 97 (Dickson)..	18.20	8.40	6.20
Wise Maid, 103 (Cheatham)....		3.60	3.20
Alamae, 100 (C. King).....			5.40

Starference, Era, *Purlie, *Invervator, *Castle Cliff, Thomas Seth, Deceptive, Bright Colors also ran. Time, 1:12 4-5.
*Field.

SECOND —Thistledown course; purse, $500; allowances; for 2-year-olds.

Musket, 115 (Cheatham)..	20.60	7.40	3.60
Odd Star, 112 (R. Fischer).....		3.40	2.60
Doris B., 109 (Bozanowski).....			2.40

Most Always, Bobby F., Thorese Girl, Untimely, Bea M., Axon, Sweepmore also ran. Time, 1:05 3-5.

THIRD—Six furlongs; purse, $600; allowances; for 3-year-olds and upward.

Sobieha, 107 (Knight).....	5.80	3.20	2.60
Indicative, 109 (Dickson).....		3.00	2.20
Noah's Pride, 106 (Ralls).....			2.60

Black Mammy, Astute, Peggy J., Hippias, Fred Almy also ran. Time, 1:12 1-5.

FOURTH—One mile and 40 yards; purse, $500; claiming; for 4-year-olds and upward.

Baptiste, 103 (C. King)..	31.00	10.20	7.00
Tantalizing, 110 (J. Lane).....		3.40	2.60
*Bless Her Heart, 98 (R. Clemons)..			3.60

*Vera C., *Vagabond Prince, Domina, *Best Balance, Oberon, Marcella, Arnes, Loop, Reform, Evelyn L. also ran. Time, 1:43 4-5.
*Field.

FIFTH—One mile and 40 yards; purse, $1,000; Lake Shore Hotel Handicap; for 3-year-olds and upward.

Madwind, 101 (Sylvester)..	10.40	5.40	4.80
Foolhardy, 100 (C. Hauner).....	23.00	9.60	
Taddywawa, 100 (C. King).....			6.40

Jack Collins, Fortunate Youth, Orioff, Neil Kuhlman, Dollar Princess also ran. Time, 1:40 1-5 (new Track record).

SIXTH—One and three-sixteenth miles; purse, $600; claiming; for 3-year-olds. Making Bubbles, 99 (C. King).

	14.00	5.40	3.80
Kitty O'Way, 111 (Bozanowski)	6.60	4.20	
Gurgler, 107 (Knight).....			3.80

Dunes, Patanjon, North Vernon, Bright Knot and Bonnet also ran. Time, 1:47 1-5.

SEVENTH—Mile and 40 yards; purse, $500; claiming; for 4-year-olds and upward.

Scala, 107 (Sylvester).....	4.00	3.80	3.60
Flying Ambassador, 103 (Steinmeier).....		9.20	7.60
Waiting Maid, 96 (R. C. Clemens)..			21.00

*Princess Hester, *Flute, *Title Oak, Burnam, Fortunate Mann, Bootland, Princess Elsie, Boran and Hornsby also ran. Time, 1:43 3-5.

EIGHTH—One mile and 40 yards; purse, $500; claiming; for 4-year-olds and upward.

Pan, 107 (D. Dickson).....	7.60	4.20	3.80
Black Patricia, 99 (J. Lane).....		3.80	3.00
Inferno Lad, 112 (R. Fisher).....			3.20

Jim Shanahan, Ormeau, Sunshine, Bounding Rock, Heads Up, Yarrow, Brient Flag, Bavelle Fronk also ran. Time, 1:41 4-5.

MOUNT ROYAL RESULTS.

(Associated Press.)

FIRST—Five and one-half furlongs; purse, $400; claiming; for 3-year-olds and upward.

Hogarty, 111 (Watson).....	10.50	7.05	4.15
Red Grange, 114 (Eames).....		8.45	4.40
Black Vim, 108 (Cooper).....			3.40

Zonda, Eileen W., Hat Brush, Black Dreams, Johnny, Bob Blackburn, Margaret Cal, Charles D., Jr., Wild Kitty also ran. Time, 1:06 3-5.

SECOND—Five furlongs; purse, $400; allowances; for 2-year-olds.

Visa, 102 (E. Fator).....	3.15	2.60	2.20
Imasale, 102 (Lavin).....		3.85	2.50
Maechute, 114 (F. Horn).....			2.40

Corsinax, Fair Easter, Pinfire, Sweet Bonny, Green Clover also ran. Time, 1:00 3-5.

THIRD—One and one-sixteenth miles; purse, $400; claiming; for 3-year-olds and upward.

Quadroon, 108 (Dovette)..	13.60	10.90	7.90
Ultim, 105 (Brooks).....		8.45	6.90
Song and Dance Man, 113 (Gibson)..			4.90

Black Stripe, McKim, Crystal Spear, Tempniter, Wacam, Albert Blanton, Chatter Black, Guarany, Brick Kiln also ran. Time, 1:48 4-5.

FOURTH—One mile; purse, $400; claiming; for 3-year-olds and upward; Canadian foaled.

Tipsy, 103 (Hanahan).....	42.35	30.05	12.90
Goeland, 103 (Cooper).....		9.10	4.45
Princely Pal, 104 (Pellow).....			9.70

Span, Chatham Queen, Davenport, Freethinker, Step Off, Airport, Gallopin Diamond, Skys Window, Kitling also ran. Time, 1:14 1-5.

FIFTH—Six furlongs; purse, $800 added; Speed Handicap; for 3-year-olds and upward.

Westy's Fox, 114 (Watson)	11.20	7.80	6.55
Gay Pal, 107 (Seabo).....		6.75	4.90
Autumn Bloom, 103 (Hay).....			6.20

Autumnal, Arras, Prince Peter, Eleusanson, Little Gyp, Bubbly, Butter Beans, Len Sweep also ran. Time, 1:12.

SIXTH—One and one-sixteenth miles; purse, $400; claiming; for 3-year-olds and upward.

Rockaphine, 113 (Horn)...	11.90	8.70	4.65
Amourette, 108 (Watson).....		8.70	4.65
Observation, 112 (Gwynne).....			4.20

First Edition, Kaulana, Investor, Prince Neptune, High Metal, Tom Ormont, Cyrano, Red Blaze, Judge Caverly also ran. Time, 1:49 4-5.

SEVENTH—One and one-sixteenth miles; purse, $400; claiming; for 3-year-olds and upward.

Wood God, 107 (Wilson)..	11.40	8.40	6.35
Woolorac, 117 (Hay).....		7.15	5.90
Wrack Royal, 117 (Fator).....			5.20

Domain, Portness, Skid, Double Dare, Sons of Songs, Pelorus, Astrakhan, Calzona, Indian Witch also ran. Time, 1:48 2-5.

KENILWORTH PARK RESULTS.

(Associated Press.)

FIRST—Five and one-half furlongs; purse, $700; claiming; for 3-year-olds.

Toy Town, 115 (Louman)	8.95	4.75	3.30
Joe Macaw, 107 (J. Cowley) ..	20.75	9.45	
Skidmore, 105 (Tremaine).....		5.90	
Court Martial, Westy's Twinkle, Zapitetta, Campdore, Prince Westend, All Forlorn, Lucy Menifee, Paint Box and Jackknife also ran. Time, 1:07 4-5.			

SECOND—Six furlongs; purse, $700; claiming; for 3-year-olds and upward.

Mr. Gaiety, 115 (Phillips)	4.60	3.65	2.55
Sabotha, 109 (Dougherty).....		3.65	2.90
Sea Kale, 115 (Munden).....			2.95

Thunder Light, Redbourne, Candy Pot, Santa Claus also ran. Time, 1:13 3-5.

THIRD—Six furlongs; purse, $700; claiming; for 3-year-olds and upward.

Song Hit, 105 (Phillips)..	8.50	5.05	3.05
Spot, 103 (Humphries).....		9.90	4.45
Donny Johnny, 109 (Louman).....			2.60

Salisbury, Bon Pepper, Bag Smasher, Inarage, Partisan and Wacket also ran. Time, 1:12 2-5.

FOURTH—One mile and an eighth; purse, $700; claiming; for 4-year-olds and upward.

Kybo, 102 (Humphreys)..	32.55	15.00	7.55
Madder, 105 (J. Cowley).....		6.80	4.10
Fair One, 115 (Anacro).....			3.60

Bright Day, Inca, Fair Thorn, Malicious, Bosky, Washington Rose, Traumagne, Coral Beach and Pandosto also ran. Time, 1:54 2-5.

FIFTH—One mile and a sixteenth; purse, $1,200; claiming; Bridge Handicap; for 3-year-olds and upward.

Khorasan, 110 (Legere) ..	4.65	3.20	2.70
Magrot, 108 (Munden).....		3.20	2.55
Broadway Lights, 106 (Dougherty) ..		2.85	

Deedie and Boscobel also ran. Time, 1:45 4-5.

SIXTH—One and one-eighth miles; purse, $700; claiming; for 4-year-olds and upward.

Water Gap, 112 (Dougherty)			
	13.00	6.70	4.70
Happy Lad, 115 (Louman).....	9.05	6.20	
Monocle, 107 (Phillips).....		6.55	

Sour Mash, Lady Sweet, The Marquise, Dick Porter. *Referendum, Lion Hearted. *Billy Baughn, Trice also ran. Time, 1:54 1-5.
*Field.

SEVENTH—One and one-sixteenth miles; purse, $800; claiming; for 3-year-olds and upward.

Winifred Ann, 96 (Humphreys)			
	7.40	4.65	3.06
Bide A Wee, 104 (Dobson).....	6.10	4.50	
Soil Gills, 110 (Legere).....		4.90	

*Hurawan, Duchess of York, Diodorus, Flo O'Neil, Bud Charlton, Dark Ayr and Schooner also ran. Time, 1:45.
*Field.

ARLINGTON PARK RESULTS.

(Associated Press.)

FIRST—One mile; purse, $1,000; claiming; 3-year-olds and upward. (Hertz course. out of chute).

Doris Jean, 106 (Frye).....	6.54	5.25	3.08
Good and Hot, 115 (Landolt).....		5.58	3.38
Outbound, 111 (Critchfield).....			3.54

Totems, Gift of Roses, Beekeeper also ran. Time, 1:37 1-5.

SECOND—Five and one-half furlongs; purse, $1,200; allowances; 2-year-olds.

Marcel, 108 (Wright).....	2.62	2.32	2.24
Barn Swallow, 105 (James).....		2.86	2.60
High Shot, 112 (Chiltey).....			2.70

Royal Treasure, Le Bruyere also ran. Time, 1:05 2-5.

THIRD—Seven furlongs; purse, $1,200; allowances; 3-year-olds.

Big Brand, 113 (Jones)...	15.84	6.76	4.14
On Sir, 108 (Chiavetti).....		4.08	3.74
Dis Dat, 113 (Pollard).....			4.92

Watch Him, Sir Melton, Miss Corinne, Kitty Bruce, War Glow also ran. Time, 1:23 2-5.

FOURTH—Six furlongs; purse, $1,500; Edgewater Handicap; for 3-year-olds and upward.

Minton, 95 (T.P. Martin)	38.72	12.62	5.24
Ladder, 114 (Workman).....		3.96	3.10
Finite, 114 (Leichman).....			3.02

Fitney Walker, Sun Dot and Clock Tower also ran. Time, 1:10 2-5.

FIFTH—One mile and a quarter; purse, $10,000 added; the Classic; for 3-year-olds.

Gusto, 126 (Coucci).....	20.54	9.18	5.36
Stepenfetchit, 121 (Finnerty)...		8.62	5.96
Evergold, 121 (O. Woolf).....			5.42

Sazerac, Prince Hotspur, Sunmelus, Faireno, Sazerac, Top Flight, Rehoboth, Bubble Up and Osculator also ran. Time, 2:03 3-5.

SIXTH—One mile (Hertz course, out of chute); purse, $1,500; claiming; for 3-year-olds and upward.

Silverdale, 117 (Schutte)..	10.52	6.22	4.20
Cree, 112 (Coucci).....		12.86	4.32
Impish, 118 (R. Jones).....			3.04

Ulunlu, Royal Ruffin, Kincsen and Etcetera also ran. Time, 1:36 4-5.
†Finished second but disqualified.

SEVENTH—One and one-quarter miles; purse, $1,000; claiming; for 3-year-olds and upward.

Gabbo, 107 (T. P. Martin)	7.36	3.68	3.52
Ping Coates, 107 (Saunders).....		6.30	4.72
Night Vintage, 102 (Mills).....			6.38

Englewood, Ballyhoo, Quibbler, Battering Ram, Peace Lady and Easy also ran. Time, 2:05 1-5.

EIGHTH—One and one-quarter miles; purse, $1,000; claiming; for 3-year-olds and upward.

The Widower, 107 (J. Renick)	6.74	3.84	3.26
Ladrone, 107 (J. Neal).....		4.00	3.40
Beginning, 112 (Callahan).....			7.60

Ormontime, Pellegrino, Our Pal, Santon and Look Star also ran. Time, 2:03 4-5.

ARLINGTON PARK RESULTS.

(Associated Press.)

FIRST—One mile; purse, $1,000; claiming; 3-year-olds and upward. (Hertz course. out of chute).

Doris Jean, 106 (Frye).....	6.54	5.25	3.08
Good and Hot, 115 (Landolt).....		5.58	3.38
Outbound, 111 (Critchfield).....			3.54

Totems, Gift of Roses, Beekeeper also ran. Time, 1:37 1-5.

SECOND—Five and one-half furlongs; purse, $1,200; allowances; 2-year-olds.

Marcel, 108 (Wright).....	2.62	2.32	2.24
Barn Swallow, 105 (James).....		2.86	2.60
High Shot, 112 (Chiltey).....			2.70

Royal Treasure, Le Bruyere also ran. Time, 1:05 2-5.

THIRD—Seven furlongs; purse, $1,200; allowances; 3-year-olds.

Big Brand, 113 (Jones)...	15.84	6.76	4.14
On Sir, 108 (Chiavetti).....		4.08	3.74
Dis Dat, 113 (Pollard).....			4.92

Watch Him, Sir Melton, Miss Corinne, Kitty Bruce, War Glow also ran. Time, 1:23 2-5.

FOURTH—Six furlongs; purse, $1,500; Edgewater Handicap; for 3-year-olds and upward.

Minton, 95 (T.P. Martin)	38.72	12.62	5.24
Ladder, 114 (Workman).....		3.96	3.10
Finite, 114 (Leichman).....			3.02

Fitney Walker, Sun Dot and Clock Tower also ran. Time, 1:10 2-5.

FIFTH—One mile and a quarter; purse, $10,000 added; the Classic; for 3-year-olds.

Gusto, 126 (Coucci).....	20.54	9.18	5.36
Stepenfetchit, 121 (Finnerty)...		8.62	5.96
Evergold, 121 (O. Woolf).....			5.42

Sazerac, Prince Hotspur, Sunmelus, Faireno, Sazerac, Top Flight, Rehoboth, Bubble Up and Osculator also ran. Time, 2:03 3-5.

SIXTH—One mile (Hertz course, out of chute); purse, $1,500; claiming; for 3-year-olds and upward.

Silverdale, 117 (Schutte)..	10.52	6.22	4.20
Cree, 112 (Coucci).....		12.86	4.32
Impish, 118 (R. Jones).....			3.04

Ulunlu, Royal Ruffin, Kincsen and Etcetera also ran. Time, 1:36 4-5.
†Finished second but disqualified.

SEVENTH—One and one-quarter miles; purse, $1,000; claiming; for 3-year-olds and upward.

Gabbo, 107 (T. P. Martin)	7.36	3.68	3.52
Ping Coates, 107 (Saunders).....		6.30	4.72
Night Vintage, 102 (Mills).....			6.38

Englewood, Ballyhoo, Quibbler, Battering Ram, Peace Lady and Easy also ran. Time, 2:05 1-5.

EIGHTH—One and one-quarter miles; purse, $1,000; claiming; for 3-year-olds and upward.

The Widower, 107 (J. Renick)	6.74	3.84	3.26
Ladrone, 107 (J. Neal).....		4.00	3.40
Beginning, 112 (Callahan).....			7.60

Ormontime, Pellegrino, Our Pal, Santon and Look Star also ran. Time, 2:03 4-5.

Noted Athletes Now Instructors on District Playgrounds

Post Staff Photo.

Richard S. Tennyson, assistant director of the municipal playgrounds, is pictured above outlining the summer's program to the group that will have charge of the instruction in various sports. Among the group are several outstanding athletes of this section. Left to right, are (front row) Louis Mitchell, soccer and track, St. John's College, Annapolis, Md.; Abby Clark, former professional baseball player; Orrel Mitchell, coach of Gonzaga. Second row (kneeling): Thomas Brew, Mt. St. Mary's, football and baseball; Anthony Latona, former junior tennis champion, District of Columbia; Chester Miles, Duke University, cross-country letterman; Bernard McCarty, pitcher intercollegiate championship team, 1922; George Brandt, football, baseball letterman, North Carolina University; Miss Sibyl Baker, superv

KINGDON HIGHLY REGARDED BY NATIONALS AS UTILITY MAN

New Infielder In Baseball 14 Years

Chattanooga Recruit Has Made Good in Short Stay Here.

Batting Average .283; Shortstop Is Natural Position.

By FRANK H. YOUNG.

THE more Manager Walter Johnson sees of Infielder Wescott Kingdon, the more he believes that Wes is "just what the doctor ordered" for utility material for the Washington team. This lad, a dapper little fellow of the Rudolph Valentino type, is no longer a spring chicken, having first seen the light and heard the noises gunpowder is capable of making on July 4, 1901, but he still can cover lots of ground on a baseball diamond and since joining the Nationals has shown signs of being a hitter.

If experience is needed to make a player a good utility man, Wes has had it, for he has had four big league trials, twice with the New York Yankees, once with the Cincinnati Reds and no later than last spring with the St. Louis Browns.

Kingdon hails from Los Angeles and first attracted attention as a diamonder while with the Los Angeles High School. Immediately after graduation in 1919 he signed to play with the Portland Pacific Coast League Team, and he has been playing continuously ever since, this being his fourteenth season as a pro. And during this period his duties have enabled him to see most of America, for, excluding training camp visits each spring, his career has taken him to Portland, Joplin, New York, Bridgeport, Buffalo, Newark, Cincinnati, Columbus, Houston, Chattanooga, St. Louis and Washington.

Kingdon Tried Out With Yankees.

Wes played two full seasons with Portland and started that of 1921 there, but after the schedule was two weeks old he went to Joplin and stayed for a day, then joined the Yankees for a three-week sojourn and then was shunted to Bridgeport, where he finished out that season and all of the next.

The Yankees recalled the youngster in 1923 and sent him to Buffalo in the deal which gave them Catcher Bennie Bengough. He wore Bison livery all of 1924 and 1925, but early in 1926 he was sent to Newark, where he remained for four years.

Cincinnati obtained title to Kingdon's services in 1930 and then sent him to Columbus, Houston getting him the latter part of that year. Chattanooga bought him in 1931 and he played such a fine game with the Lookouts that the Browns drafted him, returning him when he failed to make the grade. It was while he was benched because of illness that the Nationals were able to coax him away from President Joe Engel a month or so ago.

While apparently lacking by just a little the stuff to earn him a regular berth, Kingdon is the ideal type of utility player. During the 192- 1924 season, he played in 66 consecutive games and his stick average in the pros, excluding this season's, is .283. He is of the Bluege type in this respect, as he has hit better than .300 in but four seasons and always has had about the same average.

Has Good Record In Double Plays.

Kingdon claims to be only a shortstop, for he has played this position for no less than eleven full seasons. While with Newark in 1929, he and Second Baseman Harry Mackin were rated the greatest keystone combination in the minors, while this was the case while he was with Chattanooga last year paired with Secondsacker Wally Dashiel. This pair turned in no less than 172 double plays, which is something to write home about.

Second base is not exactly virgin territory to Wes and he can put up a pretty fair game there, but in all his long career, he had never played third before until given Ossie Bluege's berth here early this month. Seeing that the job was new to him, the Yankees started bunting on him in one game, but he has been coached and has been doing some studying since and he claims that the next time he gets a chance there an improvement will be noted.

Judging from the manner in which he has hit the few opportunities offered him, major league flinging looks about the same as minor league hurling, for, in fourteen times up, he cracked out four hits, including a double, and has driven in two runs.

Unless the writer misses his guess, Kingdon will be here for quite a while and will see considerable action, too.

COMPLETE MAJOR LEAGUE AVERAGES OF ALL games played up to and including Saturday, compiled by The Washington Post Statistician.

AMERICAN LEAGUE
Club Batting.

Teams.	G.	AB.	R.	H.	2b.	3b.	Hr.	Sb.	Rbi.	Ave.
Cleveland	86	3101	500	901	192	29	47	25	453	.290
New York	85	2967	573	847	152	48	98	47	538	.287
Philadelphia	88	3241	568	922	169	32	97	25	519	.284
WASHINGTON	87	3083	476	875	166	53	50	34	449	.284
St. Louis	83	2952	423	833	151	44	39	33	389	.281
Detroit	83	2944	458	792	151	41	47	63	408	.270
Boston	83	3022	500	728	135	33	27	27	298	.258
Chicago	85	2912	370	725	140	33	30	52	327	.250

FIRST BASEMEN.

Player and team.	G.	AB.	R.	H.	2b.	3b.	Hr.	Sb.	Rbi.	Ave.
Alexander, Bos.	53	125	18	46	10	2	2	0	19	.368
Foxx, Phila.	88	340	91	126	16	7	36	4	111	.362
Burns, St. L.	88	339	67	114	21	4	5	11	43	.336
Gehrig, N. Y.	85	326	77	109	19	5	20	1	84	.334
Morgan, Cleve.	90	327	58	98	23	3	3	5	52	.300
JUDGE, WASH.	77	286	43	75	16	3	3	4	30	.262
Davis, Det.	83	340	48	88	19	8	1	5	33	.259
KUHEL, WASH.	33	64	11	15	1	1	1	1	13	.235
Roettger, Phila.	26	61	7	14	1	0	0	0	5	.230
Van Camp, Bos.	34	103	11	23	4	2	0	1	5	.223
Blue, Chi.	73	363	39	71	14	1	0	14	37	.196

SECOND BASEMEN.

Player and team.	G.	AB.	R.	H.	2b.	3b.	Hr.	Sb.	Rbi.	Ave.
Lazzeri, N. Y.	79	286	45	89	20	12	5	8	61	.311
Cissell, Cleve.	76	314	48	96	23	3	5	6	50	.306
Olsen, Bos.	50	161	29	49	5	3	0	0	13	.304
Gehringer, Det.	82	322	75	95	23	6	16	9	67	.295
MYER, WASH.	86	355	79	100	25	13	5	8	33	.282
Bishop, Phila.	55	187	37	50	13	2	4	1	21	.267
Appling, Chi.	75	229	35	60	9	8	1	5	34	.262
Hayes, Chi.	52	203	21	53	10	2	2	1	24	.261
Melillo, St. L.	83	331	41	86	8	7	3	1	38	.260
McManus, Bos.	64	228	29	52	15	3	2	1	19	.228

THIRD BASEMEN.

Player and team.	G.	AB.	R.	H.	2b.	3b.	Hr.	Sb.	Rbi.	Ave.
Rhiel, Det.	36	85	15	29	3	0	0	1	10	.341
Selph, Chi.	75	272	41	82	13	4	0	5	31	.302
BEGG, WASH.	84	293	34	83	14	3	3	4	30	.286
KINGDON, WASH.	9	14	2	4	1	0	0	0	2	.286
Sullivan, Chi.	38	116	12	33	9	0	0	0	16	.284
Dykes, Phila.	87	311	45	87	18	2	5	6	60	.280
Pickering, Bos.	73	247	30	69	14	3	1	2	24	.279
Kamm, Cleve.	86	320	45	87	19	3	1	3	41	.272
Schuble, Det.	47	145	24	39	3	1	4	6	24	.269
Storti, St. L.	32	193	18	50	10	2	3	1	28	.259
Drosetti, N. Y.	54	178	27	46	11	1	1	1	25	.251
J. Sewell, N. Y.	55	213	47	52	8	1	6	0	33	.244
Richardson, Det.	41	117	9	26	2	1	0	4	9	.222
Grimes, St. L.	20	56	5	10	1	0	1	0	8	.179

SHORTSTOPS.

Player and team.	G.	AB.	R.	H.	2b.	3b.	Hr.	Sb.	Rbi.	Ave.
Levey, St. L.	83	308	37	99	14	3	0	3	32	.321
CRONIN, WASH.	75	280	50	88	23	7	6	1	65	.315
Burnett, Cleve.	66	260	45	82	14	1	1	1	28	.315
McNair, Phila.	68	294	43	83	24	2	3	4	46	.299
Williams, Phila.	49	180	24	49	8	3	0	3	19	.272
Rogell, Det.	83	332	59	84	16	3	5	12	38	.253
Rhyne, Bos.	56	174	24	43	7	5	0	3	12	.247
Kress, Chi.	81	308	40	74	17	4	4	4	41	.241
KERR, WASH.	29	63	7	15	3	1	0	1	11	.238
Warstler, Bos.	42	149	13	34	8	1	0	3	13	.228
Lary, N. Y.	84	323	42	73	8	3	3	9	31	.226
Montague, Cleve.	53	154	20	33	5	1	0	2	17	.214

CATCHERS.

Player and team.	G.	AB.	R.	H.	2b.	3b.	Hr.	Sb.	Rbi.	Ave.
Dickey, N. Y.	65	254	45	82	11	4	11	2	56	.323
R. Ferrell, St. L.	65	229	40	73	16	3	1	4	32	.319
Hayworth, Det.	62	197	27	58	13	2	1	1	30	.294
Myatt, Cleve.	53	167	32	48	11	1	4	2	32	.287
SPENCER, WASH.	62	191	20	53	5	0	1	0	22	.277
L. Sewell, Cleve.	46	156	22	43	10	1	2	3	27	.276
MAPLE, WASH.	20	11	1	3	0	0	0	0	1	.273
Cochrane, Phila.	80	299	66	80	19	2	12	0	56	.268
Ruel, Det.	34	95	7	25	2	0	0	1	15	.268
Connolly, Bos.	43	120	6	31	5	2	0	0	14	.258
Jorgens, N. Y.	30	81	6	19	4	0	2	0	11	.235
Tate, Bos.	45	145	9	34	4	3	0	0	13	.234
Grube, Chi.	49	147	16	34	5	2	0	2	15	.231
BERG, WASH.	42	113	9	25	5	1	1	1	16	.221
Berry, Chi.	48	159	11	34	7	3	1	2	21	.213

OUTFIELDERS.

Player and team.	G.	AB.	R.	H.	2b.	3b.	Hr.	Sb.	Rbi.	Ave.
D.HARRIS, WASH.	52	101	18	35	5	3	4	2	16	.347
Jolley, Bos.	81	322	33	110	13	2	12	1	65	.342
Watwood, Bos.	66	233	24	61	8	0	0	5	21	.342
Coleman, Phila.	26	73	13	25	8	0	1	1	12	.342
Averill, Cleve.	86	363	66	123	22	4	21	1	82	.339
Simmons, Phila.	88	369	101	124	16	5	34	2	89	.336
Walker, Det.	67	245	36	82	21	4	2	9	40	.335
Combs, N. Y.	77	308	80	102	18	5	7	3	37	.331
MANUSH, WASH.	83	339	62	112	26	7	13	2	65	.330
Ruth, N. Y.	83	308	76	99	8	3	26	2	89	.321
Porter, Cleve.	84	376	68	120	26	5	3	0	37	.319
Fothergill, Chi.	72	236	27	75	15	2	6	4	40	.318
Cramer, Phila.	80	340	57	106	19	6	3	3	41	.312
Vosmik, Cleve.	86	360	59	111	22	8	5	2	54	.308
P. Schulte, St. L.	82	347	71	107	24	4	8	3	48	.308
Goslin, St. L.	83	319	55	98	17	7	9	7	66	.307
REYNOLDS, WASH.	70	295	37	89	18	4	9	6	47	.302
Stone, Det.	42	135	66	101	19	7	12	2	64	.301
WEST, WASH.	83	326	55	98	18	5	5	3	53	.301
Webb, Det.	81	305	47	91	15	4	7	0	50	.298
R. Johnson, Bos.	83	317	63	94	26	5	8	13	40	.297
Chapman, N. Y.	82	323	61	94	24	12	7	19	65	.291
Oliver, Bos.	57	206	20	60	13	2	0	1	15	.291
Haas, Phila.	78	300	48	87	18	2	2	2	28	.290
Jenkins, St. L.	25	62	5	18	1	0	0	0	5	.290
White, Det.	36	74	11	21	1	1	4	0	21	.284
Campbell, St. L.	74	317	43	88	26	5	4	2	42	.278
RICE, WASH.	51	88	19	24	4	2	0	2	7	.273
Byrd, N. Y.	53	100	22	27	5	1	4	1	12	.270
Seeds, Chi.	56	185	29	47	7	4	2	2	18	.254
E. Miller, Phila.	34	75	5	18	4	1	0	3	13	.240
Funk, Chi.	64	219	34	50	13	2	2	10	19	.229
Hodapp, Chi.	62	164	20	36	9	3	0	0	16	.213
Stumpf, Bos.	34	63	4	11	1	0	0	0	7	.175

PITCHERS.

Player and team.	G.	AB.	R.	H.	2b.	3b.	Hr.	Sb.	Rbi.	Ave.
Hogsett, Det.	27	15	7	6	1	0	0	0	0	.400
WEAVER, WASH.	24	51	12	19	5	1	0	0	11	.373
A.THOMAS, WASH.	22	23	4	7	1	0	0	0	4	.304
Ruffing, N. Y.	29	61	14	18	3	1	1	0	7	.295
Hadley, St. L.	22	42	3	12	1	1	0	0	2	.286
CROWDER, WASH.	29	83	7	23	2	1	0	0	5	.277
C. Brown, Cleve.	22	59	10	16	2	1	1	0	11	.271
Earnshaw, Phila.	24	60	4	15	0	1	0	0	5	.250
Andrews, Bos.	16	20	3	5	1	0	0	0	5	.250
Faber, Chi.	22	12	0	3	0	0	0	0	0	.250
Kimsey, St. L.	22	12	0	3	0	0	0	0	0	.250
Ferrell, Cleve.	35	89	10	21	3	2	1	0	13	.236
Pipgras, N. Y.	19	48	4	11	0	1	0	0	6	.229
Jones, Chi.	24	31	9	7	2	0	0	1	6	.226
Uhle, Det.	19	37	1	8	2	1	0	0	4	.216
Harder, Cleve.	24	54	7	11	3	1	0	0	11	.204
Fischer, St. L.	22	31	3	6	2	0	0	0	0	.194
Hebert, St. L.	18	21	0	4	0	0	0	0	0	.190
Hallahan, Phila.	24	54	5	10	2	0	0	0	4	.185
Russell, Cleve.	19	27	1	5	0	0	0	0	4	.185
Gray, St. L.	30	34	2	6	1	0	0	0	3	.176
Gomez, N. Y.	23	63	6	11	2	1	0	0	9	.175
Whitehill, Det.	17	46	5	8	2	0	0	0	4	.174
Mahaffey, Phila.	20	47	3	8	0	1	0	0	4	.170
Wyatt, Det.	24	48	3	8	1	0	1	0	5	.167
Blaeholder, St. L.	23	52	4	8	3	0	0	0	3	.153
Caraway, Chi.	17	20	1	3	0	0	0	0	3	.150
Allen, N. Y.	15	34	2	5	1	1	0	0	3	.147
BURKE, WASH.	20	22	2	3	1	0	0	0	1	.136
Grove, Phila.	23	55	2	7	1	0	0	0	1	.127
Stewart, St. L.	21	40	6	5	1	0	0	0	3	.125
Weiland, Bos.	22	41	2	5	2	1	0	0	3	.122
Sorrell, Det.	20	56	6	6	0	0	0	0	1	.107
Kline, Bos.	27	56	5	6	0	0	0	0	1	.107
Hudlin, Cleve.	20	38	5	4	1	1	0	0	3	.105
Connally, Cleve.	21	19	3	2	1	0	0	0	2	.105
Frasier, Chi.	21	39	2	4	1	0	0	0	2	.102
L.BROWN, WASH.	24	45	3	4	1	0	0	0	2	.089
MacFayden, N. Y.	19	46	1	4	2	0	0	0	5	.087
M'BERRY, WASH.	33	24	1	2	0	0	0	0	2	.083
Lyons, Chi.	23	37	4	3	0	1	0	0	3	.081
Durham, Bos.	19	27	0	2	0	0	0	0	0	.074
Bridges, Det.	17	31	2	2	0	1	0	0	0	.065
W. Moore, Bos.	33	19	1	1	0	0	0	0	0	.053
COFFMAN, WASH.	17	29	0	1	0	0	0	0	0	.035
Michaels, Bos.	20	14	0	0	0	0	0	0	0	.000

PITCHING RECORDS.

	W.	L.	Ave.
Gregory, Chi.	2	0	1.000
Fieber, Chi.	1	0	1.000
Rommel, Phila.	1	0	1.000
Hildebr'nd, Clev	4	1	.800
Gomez, N. Y.	15	4	.789
Allen, N. Y.	6	2	.752
L. Brown, Wash	12	4	.750
Weaver, Wash.	12	5	.706
W. Ferrell, Cleve	16	7	.696
Ruffing, N. Y.	9	4	.692
Grove, Phila.	13	6	.684
Earnshaw, Phila	14	7	.667
Pipgras, N. Y.	10	5	.667
Pennock, N. Y.	6	3	.667
Kimsey, St.	4	2	.667
Krausse, Phila.	2	1	.667
Blaeholder, St L.	8	4	.600
Durham, Bos.	3	6	.333
Whitehill, Det.	9	6	.600
Goldstein, Det.	3	2	.600
Sorrell, Det.	10	7	.588
A.Thomas, Wash	8	6	.571
Wyatt, Det.	8	6	.571
Connally, Cleve	5	4	.556
Hogsett, Det.	5	4	.556
C. Brown, Cleve	9	8	.529
Harder, Cleve.	9	8	.529
Walberg, Phila.	9	8	.529
Crowder, Wash.	11	10	.524
Hadley, St. L.	8	8	.500
Fischer, St. L.	5	5	.500
Uhle, Det.	4	4	.500
Freitas, Phila.	5	5	.500
W. Brown, N. Y.	2	2	.500
Kline, Bos.	5	5	.500
Daglia, Chi.	2	2	.500
H. Johnson, Bos	2	2	.500
Wells, N. Y.	1	1	.500
Stewart, St. L.	7	8	.467
Jones, Chi.	7	8	.467
Bridges, Det.	5	6	.455
Anderes, Bos.	4	5	.444
Grey, St. L.	5	7	.417
Coffman, Wash	5	8	.385
Weiland, Bos.	5	8	.385
Frasier, Chi.	3	5	.375
Hudlin, Cleve.	4	7	.364
Lyons, Chi.	4	7	.364
Mahaffey, Phila.	5	10	.333
Burke, Wash.	3	6	.333
Durham, Bos.	3	6	.333
Herring, Det.	1	2	.333
Rhodes, N. Y.	1	2	.333
MacFayden, N.Y.	4	12	.250
Gaston, Chi.	3	9	.250
Russell, Cleve.	3	9	.250
Caraway, Chi.	2	6	.250
Marberry, Wash.	1	3	.250
W. Moore, Bos.	2	8	.200
Faber, Chi.	2	8	.200
Michaels, Bos.	1	5	.167
Smith, Chi.	0	1	.000
Gallagher, Bos.	0	1	.000
Boerner, Bos.	0	1	.000
Jablonowski, Bos	0	1	.000
Hebert, St. L.	0	8	.000

NATIONAL LEAGUE
Club Batting.

Teams.	G.	AB.	R.	H.	2b.	3b.	Hr.	Sb.	Rbi.	Ave.
Pittsburgh	81	2858	379	815	135	59	25	46	347	.285
Philadelphia	89	3149	478	896	174	44	67	30	432	.284
New York	79	2832	399	799	149	25	58	30	376	.279
Brooklyn	84	2974	409	811	154	30	54	32	376	.273
Chicago	82	2883	390	763	158	36	39	19	362	.269
Boston	86	3071	399	817	161	33	39	26	365	.266
St. Louis	83	2868	368	764	167	26	43	48	324	.267
Cincinnati	93	3265	378	868	162	47	33	26	352	.266

FIRST BASEMEN.

Player and team.	G.	AB.	R.	H.	2b.	3b.	Hr.	Sb.	Rbi.	Ave.
Hurst, Phila.	85	324	69	116	23	4	12	1	80	.358
Terry, N. Y.	79	302	65	105	26	4	15	1	61	.316
Grimm, Chi.	80	297	40	94	16	1	5	2	52	.316
Hendrick, Cin.	66	239	38	72	13	4	3	2	20	.301
Collins, St. L.	81	303	52	91	17	6	16	2	56	.300
Stripp, Bklyn.	73	278	49	81	15	5	2	12	32	.291
Suhr, Pitts.	81	303	51	84	16	9	3	3	44	.277
Bottomley, St. L.	37	104	12	27	4	1	3	0	16	.260
Shires, Bos.	70	253	25	64	9	3	5	1	30	.253
Kelly, Bklyn.	56	181	20	44	7	1	3	0	19	.243
Leslie, N. Y.	40	40	3	9	2	0	1	0	9	.225

SECOND BASEMEN.

Player and team.	G.	AB.	R.	H.	2b.	3b.	Hr.	Sb.	Rbi.	Ave.
Grantham, Cin.	75	295	49	94	17	5	4	3	21	.319
Critz, N. Y.	76	330	44	102	15	2	0	1	26	.309
W. Herman, Chi.	82	336	48	99	22	3	1	4	28	.295
Piet, Pitts.	81	297	36	87	11	7	2	10	41	.293
Frisch, St. L.	61	275	35	79	14	2	0	11	36	.287
Reese, St. L.	31	67	9	19	2	0	0	0	3	.284
Mallon, Phila.	60	200	33	56	7	0	2	1	16	.280
Cuccinello, Bklyn.	84	327	38	89	17	3	4	1	39	.272
Maranville, Bos.	84	306	41	74	14	1	0	2	22	.242
Morrissey, Cin.	46	120	7	26	7	1	0	1	7	.217
Friberg, Phila.	35	83	13	18	5	2	0	0	7	.216

THIRD BASEMEN.

Player and team.	G.	AB.	R.	H.	2b.	3b.	Hr.	Sb.	Rbi.	Ave.
Traynor, Pitts.	69	262	41	91	14	5	1	5	34	.348
Whitney, Phila.	86	351	55	109	21	9	5	4	68	.311
English, Chi.	63	252	32	72	11	5	2	2	26	.286
Adams, St. L.	31	127	22	35	4	1	0	0	13	.276
Akers, Bos.	34	93	10	24	3	1	0	1	17	.259
Flum, Bklyn.	43	147	19	38	4	2	0	2	10	.245
Hack, Chi.	46	135	19	31	4	1	2	4	10	.230
Vergez, N. Y.	68	227	24	51	8	1	4	0	24	.225
Gilbert, Cin.	78	307	22	67	15	2	0	2	32	.218
F. Knothe, Bos.	65	247	29	52	10	1	1	4	27	.211
High, Cin.	50	112	11	22	1	1	0	1	7	.196
Delker, Phila.	33	87	12	14	1	1	0	1	8	.138

SHORTSTOPS.

Player and team.	G.	AB.	R.	H.	2b.	3b.	Hr.	Sb.	Rbi.	Ave.
Slade, Bklyn.	33	123	13	42	10	0	1	3	10	.341
Vaughan, Pitts.	70	278	36	97	6	5	0	1	30	.349
Urbanski, Bos.	78	330	49	94	18	5	6	6	35	.285
Bartell, Phila.	88	347	63	95	22	2	1	3	32	.274
E. Moore, N. Y.	38	82	8	22	1	0	1	1	5	.268
Jurges, Chi.	66	231	22	60	17	3	2	0	42	.260
Jackson, N. Y.	52	195	23	50	17	1	4	1	39	.256
Wright, Bklyn.	84	325	35	82	13	2	6	2	34	.252
Gelbert, St. L.	75	291	31	70	14	4	1	5	23	.241
Durocher, Cin.	84	261	28	53	13	1	0	2	17	.203
Thevenow, Pitts.	33	114	7	23	1	2	0	0	18	.202

CATCHERS.

Player and team.	G.	AB.	R.	H.	2b.	3b.	Hr.	Sb.	Rbi.	Ave.
Lombardi, Cin.	69	242	35	84	17	4	9	0	50	.347
Hogan, N. Y.	72	266	16	83	13	1	3	0	46	.326
V. Davis, Phila.	65	192	20	59	7	5	3	2	31	.307
Picinich, Bklyn.	23	50	5	15	6	0	0	0	10	.300
Grace, Pitts.	70	249	27	69	8	1	7	0	33	.253
Spohrer, Bos.	58	161	12	45	6	1	0	0	15	.280
Mancuso, St. L.	57	174	11	48	13	0	3	0	27	.276
Hartnett, Chi.	63	226	28	58	17	1	5	0	29	.257
J. Wilson, St. L.	47	151	19	38	9	1	1	5	13	.252
O'Farrell, N. Y.	32	46	5	11	2	0	0	0	5	.239
Lopez, Bklyn.	63	210	28	50	8	2	1	2	26	.238
McCurdy, Phila.	51	127	12	30	6	1	1	0	11	.236
W. Hargrave, Bos.	54	149	16	33	9	2	4	1	25	.221
Sukeforth, Bklyn.	38	62	7	14	1	3	0	0	8	.226
Hemsley, Chi.	30	78	18	16	4	3	2	0	10	.205
Manion, Cin.	36	105	3	19	2	0	0	0	9	.180

OUTFIELDERS.

Player and team.	G.	AB.	R.	H.	2b.	3b.	Hr.	Sb.	Rbi.	Ave.
Hafey, Cin.	43	149	24	54	13	3	1	3	22	.363
P. Waner, Pitts.	81	340	59	123

CAPITAL CITY LEAGUE NINES IN IMPORTANT GAMES TODAY

Servicenter To Oppose Federals

Union Printers Try to Stop Dixie Pigs in Unlimited Fray.

Dor-A Seniors Play Tigers; Jrs. Start Second Series.

WITH its pennant hopes dangling in the balance, Rock Creek Servicenter is prepared to fight to the last ditch to win today's game with Federal Storage in section B, unlimited division, of the Capital City League. The outcome of the fray will determine whether the race is going to be a walkaway for the leading Columbia Heights aggregation or develop into a two-corner fight for the honors, with "Snitz" Nau's team battling the leaders. Federal Storage, thirsting for victory after two successive setbacks in the league, is determined to win today and avenge a previous ten-inning defeat inflicted by Rock Creek.

Meanwhile, Columbia Heights looks forward to a victory over Diamond Cab, which will be its eighth consecutive, and another step toward the title. Charley Edward"s stalwarts have played at a terrific gait all season, but show no signs of slowing down.

Typos Try to Stop Dixie Pigs.

Ed Lowery's Union Printers essay the seemingly impossible task of stopping the Dixie Pigs in Section A. The Printers have shown marked improvement in their recent games and are hopeful of upsetting the dope. City Cab, surprise winner over Ciro's last Sunday, invades Congress Heights for a game with the home team and is bent on chalking up its second straight victory. Ciro's and the Horning Jewelers come to grips in the only other game listed in this division. The revamped St. Joseph's team squares off with the Franc Jewelers in Section A in rounding out the schedule.

Coasting along in first place and with the second half championship within its grasp, Dor-A comes to grips with the fighting Takoma Tigers in the senior division. A pair of service teams, Swann and Koontz, will oppose in the only other game listed in this section.

Second Half Opens For Juniors.

The slate has been wiped clean in the junior division as the second half opens today. Numerous upsets in the first half pennant chase make it difficult to predict the outcome of the second, as at least four of the teams rate as real threats.

Two leading contenders for the honors in the midget division, Wonder Bread and Goodacre's will play today. Arlington Post, the dark horse of the series, tangles with Thompson's Furniture Co.

Germany Beats Italy In Tennis; to Play U. S.

Milan, July 16 (U.P.).—Germany's Davis Cup Team today won the European zone final tie with Italy when its doubles team of Daniel Prenn and Gottfried Von Cramm defeated Giorgio Destefani and A. Del Bono, 6-3, 6-3, 6-2.

Germany will meet the United States Team in the interzone final. The winner will then face France in the challenge round.

Capital City League Schedule for Today

UNLIMITED DIVISION.

Section A.

Congress Heights vs. City Cab, Congress Heights, 3 p. m.

Ciro's Villagers vs. Horning Jewelers, No. 10, 3 p. m.

Dixie Pigs vs. Union Printers, Berwyn, 3 p. m.

Section B.

Diamond Cab vs. Columbia Heights, East Ellipse, 3 p. m.

Rock Creek Servicenter vs. Federal Storage, North Ellipse, 3 p. m.

Franc Jewelers vs. St. Joseph's No. 3, 3 p. m.

SENIOR DIVISION.

Dor-A vs. Takoma Tigers, Magruder Park, 3 p. m.

Swann Service vs. Koontz Service, East Ellipse, 1 p. m.

JUNIOR DIVISION.

Dixie Polish vs. Fussell-Young North Ellipse, 1 p. m.

Dor-A vs. Swann Service, East Ellipse, 11 a. m.

Wheeler Club vs. Southwest Merchants, No. 3, 1 p. m.

Georgetown vs. Mount Rainier, No. 10, 1 p. m.

MIDGET DIVISION.

Arlington Post vs. Thompson's Furniture, North Ellipse, 11 a. m.

Wonder rBead vs. Goodacre's, No. 10, 11 a. m.

WESTERN ELECTRIC AHEAD.

West. El.	AB	H	O	A	War Dept.	AB	H	O	A
Hunter,2b.	4	2	2	3	George,ss.	4	0	2	4
Giavo'tti,ss	5	1	0	3	Beach,rf...	4	0	2	0
Curtin,lf..	5	2	1	0	Aimes,2b..	3	1	0	3
Nau,3b....	4	2	1	3	Bugg,1b...	4	0	16	0
Peel,c....	5	2	6	0	Cooke,lf...	4	1	2	0
Oliveri,cf.	5	3	3	0	Fiscus,c...	4	3	5	0
Don'son,1b	5	1	11	0	Boss,cf...	3	0	1	0
Shoem'r,rf	5	2	2	1	Burke,cf..	1	0	0	0
Miller,p...	5	3	1	4	Lyle,rf...	2	0	0	0
					Caulie,2b.	1	1	2	0
Totals.	42	15	27	14	LaValley,p	3	1	1	3

	Totals.	33	7	27	15
Western Electric....	1	0	1	2	1 3 1 0 0—9
War Department....	0	0	0	0	3 0 0 0 0—3

Runs—Hunter (2), Curtin, Nau, Shoemaker (2), Miller (3), George, Aimes, Cooke, Errors—George (2), Fiscus, Miller. Two-base hits—Hunter, Curtin, Fiscus. Three-base hit—Nau. Home run—Miller. Left on bases—Western Electric, 8; War Department, 2. Struck out—By Miller, 6; by LaValley, 3. Umpire—Morse.

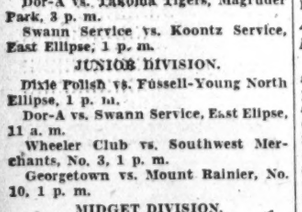
AUTOMOBILE TRUNKS
L.S. JULLIEN, INC.
1443 P ST. N.W. — NOR. 8076

PLENTY OF SERVICE ACES UP VINES' SLEEVE —By Robert Edgren

SPEAKING OF TENNIS

By BOB CONSIDINE

THE reliably dull English tennis writers have fallen head over heels in the mad scramble to heap literary praises upon the bony shoulders of Ellsworth Vines as a result of his victory at Wimbledon. Coming two short weeks upon a miserable showing in the Queens Club tournament, in which he lost to Harry Hopman, the shift in sentiment is quite startling. At Queens, it was generally decided by the British press that Vines was far from the inspiration America had promised to send, and at Wimbledon it was just the reverse. They are calling him the greatest player of all time.

Very probably that is not true. Billy Johnston, in the honest opinion of keen and unbiased students of the game, could have finished him off in straight sets, for he could hit harder and make thousands fewer errors. Tilden probably still can outsmart him, and it will be a great surprise to a lot of us if Cochet loses to him.

Cochet's Game Would Handicap Vines.

Cochet has the type of game which places Vines at an instantaneous disadvantage. Probably he will use the same tactics on Vines that he once used to great effect on Tilden. He will stand squarely on the baseline, take the ball on the rise and hit incessantly for the corners of the service courts. Consider this a moment, and try to visualize a court. After Cochet's ball strikes in the corner of service court, it continues its way, so that by the time it reaches the point several yards behind the baseline, where Vines hits his shots, the ball is two or three yards outside the confines of the court. When Vines makes his return, it will leave him stranded far out of court, and Cochet, who hits the ball quickly after it rises off the ground, will shoot it for the other corner of the service court.

Vines has long legs and plenty of miles left in them, but I can't see how that will help him unless he is more of a marvel than even America believes he is.

With England out of the way and the path to the challenge round virtually cleared, the United States Davis Cup Team is beginning to feel a bit sorry that George Lott decided to quit being a tennis bum. Lott played brilliant matches in the challenge round when France was at her best, and all but beat Borotra when that worthy was one of the world's greatest.

Now, when France has no leg to stand on save Cochet, Lott is on this side of the ocean, and it looks as though Vines may not get the kind of support he needs.

Admission Fee for Muny Net Matches.

Admission will be charged at the semifinals and finals of the annual public parks tennis tournament, which starts this Saturday at the Reservoir courts. This is the first time an admission ever has been charged for a public parks match and but the second time in recent tennis history that an admission has been charged for a local tournament.

The reason is good enough and the fee reasonable enough—50 cents. Money must be raised to defray the expenses of the local representation in the national public parks championship, in Louisville next month.

Entries for the tournament close Thursday, with Bill Shreve at the Tennis Shop, 1019 Fifteenth street. The tournament is open to players who do not belong to a club. Dooly Mitchell has two legs on the cup.

Plans for the tournament were laid last week at a meeting of the Public Parks Association at Wardman Park Hotel. Among other activities planned for the public parkers this season is a match with Baltimore and one with Philadelphia.

Speaking of tournaments, the biggest one in this section of the country is the District playground tournament. It is being conducted now on 25 playgrounds and the number of kids concerned lies somewhere between 1,000 and 1,500. It takes a month to name the individual playground champions and another half a month to find the District playground champion among them.

After the tournament the Playground Tennis League will begin to function, with about 50 teams in the swim.

Gravem Most Interesting Net Visitor.

Axel Gravem is one of the most interesting players ever to come to Washington. He came here last winter and played his first tennis in the District championship, losing to Lieut. S. K. Robinson, 12—10, 6—3, 9—7, the longest match in many District tournaments. He is counsel to the President's Reconstruction Finance Corporation.

Gravem's last notorious tennis was played in South America, two years ago, when, paired with Gil Hall, he beat Fred Perry and H. G. N. Lee, English Davis Cup players, in a three-set match. He has not played a great deal in the meantime, but showed flashes of a great game during the tournament.

He used to play doubles with George Lott, around 1923-1924, and carried Gerald Paterson and Pat O'Hara Wood to five bitter sets in a doubles encounter about that time. He is originally from California, and was a classmate of Maj. Robert C. Van Vliet at that State's university.

He gave Helen Wills her first racquet! Pigtailed little Helen was just beginning to come around to the Berkeley Tennis Club, and one day Gravem presented her with a light racquet and showed her the few fundamentals of the game.

He was a Rhodes scholar, in the law, and held the unique distinction of being chosen captain of the Oxford tennis team, for which he was presented with an Oxford Blue, those prim blazers which are the valhalla of an English schoolboy's ambition.

Dorst Wore Woman's Togs at Net Exhibition.

I have always thought it would be a good stunt to dress like a girl and enter a women's tennis tournament. The ruse would not work well in my own case, but there are several handsome lads among the ranking District players who might well pass, with a clean shave and an eyeshade.

Maj. J. A. Dorst, Army Leech Cup player, almost did it once. He was scheduled to play an exhibition against Helen Wills before she became Moody. Dorst appeared at the club dressed in an outlandish French creation and spouting excited French. It was about the time of the Lenglen-Wills feud, and the club was astir over the eventual clash between a "country woman" of the great Suzanne and Helen. But Dorst unmasked before play started.

Lynchburg Tossers Beaten by Marines

Lynchburg, Va., July 16.—Quantico Marines took a hard-fought and well-played game from the Cutter A. C. here today, 6 to 4. Couch won a pitchers' battle from Garbee. Both pitchers were in great form, but the Marines made costly errors in the pinches, but three double plays by Marines cut off runs.

This gives the Marines 29 victories as against 9 losses.

Marines.	AB	H	O	A	Cutter.	AB	H	O	A
Sullivan,3b	5	2	2	0	Driskill,lf.	5	1	0	0
Porter,rf..	4	2	1	1	Fortune,cf.	5	0	0	0
Surrett,2b.	2	1	4	6	Dinw'die,3b	4	1	4	1
Reep,cf....	4	1	2	1	Williams,2b	5	2	1	0
Ware,1b....	4	1	7	1	White,1b...	4	0	8	0
Richards,lf	4	1	5	0	Routon,ss..	4	1	2	3
Cardin,ss..	4	0	1	3	Rich'n,rf..	4	1	2	0
Higgins,c..	2	1	4	0	Goff,c.....	3	0	9	1
Couch,p....	4	0	1	0	Garbee,p..	4	1	0	4
Totals.	33	8	27	13	Totals.	38	10	27	9

Marines	0	0	2	2	4	0	0	0	0	—6
Cutter A. C....	2	0	0	0	2	0	0	0	0	—4

Runs—Sullivan, Porter, Surrett, Richards, Higgins, Couch, Driskill, Fortune, Dinwiddie (2). Errors—Sullivan (3), Porter, Cardin (2), Williams, Routon. Two-base hits—Driskill, Porter. Three-base hit—Ware. Stolen bases—Surrett (2), Reep, Fortune, Higgins. Sacrifices—Surrett, Porter. Double plays—Reep to Ware; Surrett to Ware, Porter to Cardin. Left on bases—Marines, 5; Cutter, 6. First base on balls—Off Couch, 1. Struck out—By Garbee, 7; by Couch, 3.

$5,000 Latonia Race Captured by Head Play

Latonia, Ky., July 16 (A.P.).—Head Play, purchased at the Lexington yearling sales last fall for the proverbial song, proved a handy winner of the Cincinnati trophy, which had its thirty-first running here today. The My Play colt is owned by Mrs. William Crump, wife of the trainer of the J. W. Parrish stable, and ran coupled as an entry with Mr. Parrish's Isaiah.

Nine of the best youngsters in the west accepted the issue in the $5,000 added stakes with the Crump-Parrish entry a warm favorite with the big half-holiday crowd at 6 to 5. After a long delay at the post, the field was away to a straggling start, with E. R. Bradley's Broker's Tip the chief sufferer.

Dixiana's In High, winner of the Bashford Manor at Louisville, was first to show in front, but was run into the ground in the first quarter by Head Play. The latter opened up a commanding lead at the home turn and had sufficient speed left to meet the challenge of the F. L. B. Stable's Bob's Buddy. Broker's Tip came from far back to get the place. In High quit to nothing.

The winner paid $4.24 for each $2 investment and covered the six furlong route in 1:13 2-5.

U. S. Paddling Title Events Here Sunday

The national paddling championships will be held on the Potomac River next Sunday. The course will be over the Washington channel, finishing just north of Haines Point. The public address system will be used to inform the spectators of the progress and results of the races.

The Washington Canoe Club and Potomac Canoe Club will represent this city. The Pendleton Canoe Club, of New York, will defend the honors it won last year. Ernie Riedel, of New York city, and Melven Young are among the outstanding stars who will compete.

Berg-Chocolate Fight Causes $50,000 Lawsuit

New York, July 16 (A.P.).—Suit for $50,000 for alleged breach of contract and also for an injunction to restrain the staging of the fight next Monday night between Jack (Kid) Berg and Kid Chocolate in Madison Square Garden bowl was filed in county court today by Lew Tendler, Inc.

The action named as defendants Berg, Sol Gold and Frank Jacobs, his managers, and the Madison Square Garden Sporting Club.

The contract which Tendler, as president of the plaintiff corporation, said was breached, was signed June 20, he said, and was for a fight Monday night between Berg and Young Firpo under Tendler's auspices in Philadelphia.

Under the contract, Tendler said, Berg was to have received $2,250 and an additional $250 if the gate exceeded $30,000. Young Firpo was to have received $1,000.

FOUR WORLD MARKS FALL IN U. S. TRIALS

Continued From Page 13.

Wykoff to make the 100-meter team. Eastern experts were jolted just as hard by the elimination of their greatest miler, Venzke.

Venzke, as he admitted afterward, simply could not "take it" when it came to the final stretch duel. The slim Pottstown, Pa., runner, who had run the mile indoors in 4:10 during the winter, laid off the early pace. Henry Brocksmith, of Indiana, went out to the front of the greatest field of milers assembled in many years and led them at a dizzy clip for nearly three laps.

Venzke made his first real move on the back stretch and apparently had command of the race rounding the final turn. He faltered, however, as Hallowell came up fast on the outside. The Harvard star, with a typical finishing burst, bore down on the tape like a race horse, carrying Crowley and Glenn Cunningham, the Kansas star, with him. They finished in this order, as all three passed Venzke.

Metcalfe Leads Tolan In Both Sprints.

To the Midwest, meanwhile, went the spectacular honors of the sprints as Metcalfe, Tolan and Simpson finished exactly in that order in both the 100 and 200 meter dashes. Metcalfe, displaying amazing speed when under full steam in each race, beat Tolan by a good yard in the 100, and by 4 feet in the 200. Simpson, making a big comeback four years after an accident robbed him of a chance to make the American 1928 Olympic team, rounded out a complete new sprint team for Uncle Sam's forthcoming attempt to win back international honors at Los Angeles.

Soundly whipped, and beaten for the coveted places in the sprint struggle were a trio of California stars. Wykoff in the 100, Hec Dyer and Bob Kiesel in the 200, as well as the South's pride, Emmett Toppino. In a blanket finish of the 100, Wykoff was fourth, inches ahead of Toppino. In the 200 final, Kiesel, fading after a brilliant getaway, wound up fourth and Dyer fifth.

The concluding fireworks of the afternoon were touched off in the pole vault. The California crowd went wild as two native sons, Bill Graber, of Southern California, and Bill Miller, of Stanford, both soared over the bar at a world-record height of 14 feet 1⅝ inches before Graber supplied the crowning touch with a marvelous vault of 14 feet 4⅜ inches.

YATES GEORGIA CHAMP.

Atlanta, July 16 (A.P.).—Charley Yates, 18-year-old Atlanta boy, scored a decisive 10 and 9 victory over Dave Black, of Atlanta, here today to win the Georgia amateur golf championship.

His easy triumph enabled him to retain the crown he won a year ago at Sea Island Beach and to join Gene Cock, of Atlanta, as the only players ever to win the championship two years in a row.

NATION-WIDE AND DEL RAY IN GAMES

Fairfax, Phonemen Oppose Alexandria Nines Today.

ALEXANDRIA, Va., July 16.—The Del Ray and Nation-Wide baseball teams will occupy the spot-light in the games here Sunday on their respective diamonds.

Del Ray will cross bats with the fast Fairfax A. C. nine on Duncan's Field at 3 o'clock, while Nation-Wide will mix with the C. & P. Telephone Co. outfit on Haydon's Field at the same hour.

Manager Corbett is anxious to get a contest for the Celtics. He is dickering with one or two clubs from Washington.

Bill Hammond, manager of the Colonials, asks all players to report at his home, 521 Queen street, at 12 o'clock Sunday to make the trip to Arlington, Va., for their game with the Virginia White Sox.

John Martin, manager of the Franconia nine, has a double-header scheduled with a fast team from Baltimore, Md., for Sunday at Franconia. The Fairfax County team is making a great record on the diamond.

Shorty Scrivener's Praters will trek to Friendship field Sunday for a contest with the Jewish Community Center tossers. Babe Clarke will hurl, with Jack Reed catching. The Praters will leave the Puritan Candy Shop at 1:15 o'clock for the playing field.

The Walker Hill Dairy nine will play the Fort Hunt Rangers at Fort Hunt Sunday at 2 o'clock.

Johnny Travers' Virginia A. C. nine will bid for their nineteenth victory of the campaign Sunday when they entertain the McLean A. C. on Hunton Field at 2:30 o'clock.

Kentucky Race Body, Riders Agree on Fees

Latonia, Ky., July 16 (A.P.).—The Kentucky State racing commission today effected a compromise between jockeys and the owners who had sought reduction of the riders' fees.

As against the jockeys' demands for $20 for a winning mount, $10 for second and third, and $5 for also-rans, the commission proposed increasing fees from $5 to $7, with $15 for firsts, and $10 for second placers. The compromise was accepted.

Owners had proposed payments of $15, $10 and $5.

$50,000 Agua Handicap Is Scheduled March 23

Los Angeles, July 16 (A.P.).—Renewal of the Agua Caliente Handicap by the Agua Caliente, Mexico, Jockey Club March 23, 1933, with an added money value of $50,000, was announced here today by Joseph H. Schenck, president.

Schenck said the club had no idea of curtailing its 1933 winter running and said he had received assurance Australia would send another horse, despite the untimely death at San Francisco of Phar Lap, after the big gelding walked away with the 1932 classic.

Four Olympic Squads Arrive in New York

New York, July 16 (A.P.).—The last of the large foreign Olympic delegations—Germany Austria, Czechoslovakia, and Latvia—arrived today on the liner Europa to receive another of the hearty receptions that have kept New York in an uproar for the past two weeks.

In the German party were 83 athletes and their attendants. The Austrians numbered an even dozen and there were eleven Czechoslovakians and three Latvians.

Emil Hirschfeld, German, with a shot putting record of over 52 feet 7 inches, and Dr. Otto Pelzer, one of the greatest of the world's half milers four years ago, headed the delegation that numbered twenty men and five women.

Dutra, Smashing Par, Wins "Met" Golf Title

Long Beach, N. Y., July 16 (U.P.). Touring his last two rounds well under par, Olin Dutra, of Brentwood, Calif., today won the Metropolitan Open Golf championship at the Lido Beach C. C. with an aggregate of 282. Walter Kozak, of New York, was second with 284, while four strokes behind in third place was Joe Turnesa, of Elmsford, N. Y.

Dutra trailed Kozak, the leader, this morning by eight strokes but came back with a finish that rivalled even the one that Gene Sarazen put on to take the United States open. He carded a 68 on the third round and then followed with a 65, breaking par by seven strokes.

Victor Ghezzi, Rumson, N. J., professional, who led at the end of 54 holes with 212, scored a 78 on his final round to take fourth place with 290. John Golden, Greenwich, Conn., and Leo Diegel, Agua Caliente, Mex., tied for fifth place with 291's.

The Public Linksman

THE first annual "Uptown" tournament will be held at Rock Creek, starting Monday, July 25, and the instigation of this competition comes as a welcome oasis in the arid public links tournament schedule.

The tournament is the brain child of Harry Graham, laird of Rock Creek. Entries for it close next Saturday, and every public linksman over 16 years of age is eligible to compete. The tournament is expected to outdo the District Muny joust in numbers.

An entry fee of 50 cents will be charged, which will go toward the purchasing of the first "Uptown" trophy. Qualifying will be at 18 holes, from which the sixteens will be formed.

Speaking of Harry Graham, that worthy defeated Sam (the Locker Man) Miller in the second round of the Park Amusement Co.'s tournament, Friday, 2 and 1. These two old boys have been battling it out annually for about ten years, with honors about even.

They came down the back stretch on E course neck and neck until the seventeenth, when Sam was on with a comfortable four and Harry knee deep in a sand trap. But he chipped in, to the consternation of all.

We don't think Sam will play much more this summer.

Sam's hard luck continued Friday afternoon when a golfer actually threw a fit in the locker room and began to grapple with him. Sam, who goes to a lot of wrestling shows, when passes are in season, met the charge of the temporarily deranged golfer with a series of elbow jabs, headlocks and airplane spins. Sam finally won with a pick 'em up and sit on 'em hold.

It was the heat. The only casualty suffered by Sam in throwing the fit thrower was a torn shirt.

There has been much talk of late as to whether one of the four Washington representatives in the National Public Parks championship (which starts Tuesday in Louisville) will drop out of the special Harding Cup team competition in favor of Volney Burnett. The consensus is that with Burnett on the team it might well be strengthened.

Burnett will enter the tournament as an individual anyway. There is not much doubt that he is one of the two or three best public linksmen. He picked up in the city tournament.

The local boys left Friday.

One of the most remarkable comeups in golf dexterity must be laid at the door of Harold Bowers, assistant to Mel Shorey at East Potomac. He did not take up the game until 1930, and he has never really taken a lesson since then. Last week he had a 75 and a 73 over his layouts.

Al Farr was holding forth at East Potomac the other day, for the benefit of a circle of whittlers. Al allowed that he had just come back from a fishing trip and, along with several other guys, had caught 100 assorted hardheads, trout and perch. But the sad thing, he said, was the one that ripped itself loose from his hook and wiggled away.

"The thing weighed 37½ pounds," Al said with a dead pan expression.

There was a long silence and then some one finally helped him out. "Well, how did you know it weighed just that much, when it got away?"

Al reached deep into King Tutankhamen's tomb and pulled out this dusty one:

"I saw his scales."

NAVY BEATS ARMY, RETAINS LEECH CUP

Continued From Page 13.

position for Navy, proved hardly a match for Muehleisen in the singles. He won the first two games and clung tenaciously to the Flying Cadet's heels for six games of the first set, whereupon the new District champion summoned all of his court wizardry to run out the set at 6—3. The second set was all Muehleisen as the 6—1 score testifies. Paired with Lieut. R. M. Graham, McCue again was forced to dip his colors to Muehleisen, who, teamed with Robinson, romped off with a 6—1, 6—4 decision.

Lieuts. Howard and Farrin met stubborn opposition in the first set of the ital No. 2 doubles in which the Army duo of Maj. Dorst and Lieut. Helms kept step on their respective service for ten games. At this point, however, Howard and Farrin broke through and followed by winning their own delivery to snatch a 7—5 decision. The Navy youngsters struck a speedier pace in the second set to emerge winners with the loss of only one game.

In the other matches, Lieut. Farrin conquered Capt. J. H. Drake, 6—0, 6—1, while Lieuts. Watt and Smith downed Maj. Van Vliet and Lieut. D. D. Hedekin in the doubles, 6—4, 6—3.

SINGLES.

Private Dolf Muehleisen (A.) defeated Lieut. J. K. McCue (N.), 6—3, 6—1; Lieut. R. M. Watt (N.) defeated Lieut. S. K. Robinson (A.), 4—6, 6—3, 8—6; Lieut. G. W. Smith (N.) defeated Maj. R. C. Van Vliet (A.), 2—6, 7—5, 6—2; Lieut. J. M. Farrin (N.) defeated J. H. Drake (A.), 6—0, 6—1.

DOUBLES.

Lieut. S. K. Robinson and Private Dolf Muehleisen (A.) defeated Lieuts. R. M. Graham and J. K. McCue (N.), 6—1, 6—4; Lieuts. W. E. Howard and J. M. Farrin (N.) defeated Maj. J. A. Dorst and Lieut. J. M. Helms (A.), 7—5, 6—1; Lieuts. R. M. Watt and G. W. Smith (N.) defeated Maj. R. C. Van Vliet and Lieut. D. D. Hedekin, 6—4, 6—3.

From Tee to Green

Henry Litchfield West—

A curious thing this golfing game!
I well remember years ago
It was my overwhelming aim,
With luck such as the gods bestow,
To make the round of holes eighteen
In figures 'neath the century mark;
So struggling on from tee to green,
I played from daylight until dark.

Then dawned on me a heaven-sent day!
I broke a hundred and my soul
Burst forth in joyful roundelay—
I even filled the flowing bowl.
To play down in the nineties—well,
I felt it tingling in my bones
That I would be a golfing swell,
And some day beat e'en Bobby Jones.

Then came the day when my card showed
That I could make an 88!
My countenance with triumph glowed—
At last I'd struck my golfing gait.
Now with ambition soaring high,
I'm kneeling at the golfer's shrine,
And praying that before I die
I'll make a glorious 79.

DID you ever try to make a putt while kneeling on the putting green? If so, do not do it any more. It is against the rules.

The warning is based upon a curious case which came up before the United States Golf Association last week. Out in San Francisco lives a golfer who sent a query to the association. "Please tell me if it is permissible," he asked, "for a man to kneel on the green and use a putter, say 6 or 8 inches long, to putt with. Is there any rule against this?"

It was the first time, according to the records of the association, that such an odd question had ever been submitted. However, the officials gave it serious consideration and evolved an answer. The inquiring golfer was informed that "under previous rulings a player may not build a stance by placing a flat stone under his feet, nor may a player, unless physically disabled, support his weight on a club or other artificial prop when playing a stroke." Then the provisions of rule 10 are quoted, as follows:

No Regulation Size For Putter.

"It is evident from this rule," continues the decision, "as well from the custom of the game, that a player when physical conditions permit, must play his shots with his feet on the ground and not from his knees, no matter how much inspiration he may need."

It is not likely that any Washington golfer has in his bag a putter only 6 or 8 inches in length, although putters with short handles about a foot long, are not infrequently used and it is claimed for them that they insure the accuracy of the putting stroke. Apparently, however, there is no rule insisting upon putters of regulation size, but there are numerous cases to which the decision of the governing body will apply. For instance, some players about to make a short putt will kneel on the green and using the putter like a billiard cue will tap the ball into the cup. This is probably never done in a serious match, but under the ruling above quoted it ought never to be done at all, for the immediate and drastic penalty is the loss of the hole. This information will undoubtedly come to many golfers as a revelation.

When you putt, therefore, stand squarely on your feet. The technique of the game must be preserved.

Ex-Caddies May Play At Columbia.

Once a year the Brightwood Ex-Caddies Association holds a tournament, the participants being the men, now grown up, who used to caddy on the course of the old Columbia Country Club on Georgia avenue, near the Soldiers' Home. This year they propose to ask the board of governors of the Columbia Club for the privilege of holding the tournament on the Columbia course. Nearly all of these former caddies are now members of private clubs, and among the players at Columbia are many golfers for whom the Brightwood boys caddied twenty years ago.

"The former caddies," said Emmert Heltmuller at the Indian Spring club last week, "have maintained through all these years the friendships that began when they carried golf bags on the old Columbia course and they still recall the individual peculiarities of the men for whom they used to caddy. I could tell you story after story of our experiences in caddying but one of the things which I remember most distinctly was that the boy who caddied for Dr. Walter S. Harban was always treated to a chicken sandwich. Most of the boys were glad to get just bread and butter, and the boy who came down to the caddy house with a chicken sandwich was the envy of all the rest."

Sandwiches Bring Memories.

"Speaking of sandwiches at the old club," said William P. DiEste, now a member of the Argyle club, "I will never forget the big colored woman who presided over the kitchen in the clubhouse. She weighed about 200 pounds and her name was Ella. She used to make sandwiches for us, about nine-tenths bread and one-tenth ham, but they were generous meals. We used to go home with a sandwich in one hand and a club in the other, and we were a happy lot of boys. Nothing would please me better than to play our ex-caddies tournament on the Columbia course and meet again the men who were playing golf when we were carrying bags."

A leap year two-ball foursome has been announced by the Maryland State Golf Association and will be played on the course of the Congressional club on Tuesday, July 26. Immediately after the tournament dinner will be served in the clubhouse, followed by dancing, and an entrance fee of $4 will cover all expenses.

Prizes will be awarded to teams having low gross and low net. The handicap for each team will be arrived at by adding the handicap of both players and dividing by two. All contestants must have a 1932 Maryland State handicap card and these can be procured, if necessary, at the first tee. Entries accompanied by check, giving names of teams and handicap of each player, should be sent to the headquarters of the association, 16 McClellan place, Baltimore, not later than Saturday next.

Loudoun Host to Aggies.

Not long ago some 40 golfers in the Department of Agriculture held a tournament on the course of the Loudoun County Country Club, Purcellville, Va., just beyond Leesburg. Yesterday a party of local golfers journeyed to Purcellville as the guests of the club upon the occasion of its annual meeting, and were entertained at a chicken dinner, Virginia style. The nine-hole course is very attractive.

Joseph Lynch, who was a freshman at Georgetown University last year and who was the medalist in the Army-Navy invitation tournament with a card of 37—37—74, is now at his home in Boston and is exhibiting a fine quality of golf. In the recent Massachusetts open played on the Oyster Harbor course, which was won by Francis Ouimet, he finished as the next amateur below Ouimet in a field which included all the leading Massachusetts golfers. Lynch also aided materially in winning the four-ball Massachusetts State championship for the Albemarle Club, of which he is a member and where Jesse Guilford is the star player.

According to the Boston Globe, Lynch was the individual star of the four-ball event, with a card of 68 as his personal contribution to the victory. When his match ended on the seventeenth green he was four under 4s. Guilford could not do better than 70. Lynch is anxious to play in the District amateur championship, where he would be a real contender, but unfortunately is ineligible unless he joins a local club upon his return to Georgetown University in the early fall. He is a brother of John J. Lynch, of the Argyle Club.

Whitman in Rare Form On Greens.

Paul Swope and Fred Clark came into the Indian Spring Clubhouse last week with a real story to tell of the remarkable putts made by C. M. Whitman in the round which they had just played.

Whitman ran down putts of varying lengths for birdies on the second, tenth, thirteenth and sixteenth holes, his putt for a birdie 4 on the sixteenth being the longest of all. The peculiarity about the putts, however, was that not one of them ever hit the back of the cup. On the contrary, each one rolled slowly to the edge of the hole and then toppled in. On one of the holes the ball literally trembled for a second or two before it finally decided to drop.

John Hauser, playing on the Indian Spring course last week, with Arthur Wilson, Alex Baumgartner and R. C. Hubbard, finished his round with the announcement that he had played six holes in even 3s.

This is the way he did it. He had 3 on ten, 3 on eleven, 6 on twelve, 3 on thirteen, 3 on fourteen and 6 on fifteen. If that wasn't even 3s, what was it?

Plans for Army-Navy Course.

There may be a lot of beautiful paintings in the world but not one of them would have as much appeal to Maj. L. H. Hedrick, of the Army-Navy Club, as the colored drawing to which he is giving daily attention as it hangs upon the wall of the clubhouse. It is the plan of the new eighteen holes which are to be constructed, giving the club two 18-hole courses.

For the present, only nine holes will be built and these are well under way. It is planned to have them ready for play next spring, and with twenty-seven holes much of the present congestion, for the course is becoming more and more popular, will be eliminated. The new course presents a fine layout, with an abundance of natural hazards. The tees and fairways and greens have been so placed that these hazards will not be unfair for the average player, but they will penalize—and should penalize—missed shots.

D. L. Thomson demonstrated his right to be chairman of the golf committee of the Manor Club last week when he scored two eagles in a single round. On the seventh hole his full mashie shot hit the green, with the ball dropping into the cup for an eagle 2. On the eleventh hole, he played his second shot out of a trap and again the ball disappeared in the bottom of the tin. He must have been playing with a trained ball.

An interesting four-ball match was played last week on the course of the Columbia Club between Mrs. Jerome Meyer, of the Woodmont Club, and Arthur Thorn, Woodmont professional, paired against Mrs. J. Marvin Haynes, Columbia, and Fred McLeod, Columbia professional, the home team winning 3 and 2. The feature of the match was the fact that McLeod played the second nine in 32 strokes, three under par. He finished the last four holes in even 3s—a birdie 3 on the fifteenth, a birdie 2 on the sixteenth, a birdie 3 on the seventeenth and a par 4 on the eighteenth.

Apprentice and Sande Win Empire City Derby

New York, July 16 (A.P.).—Earl Sande, veteran of many derbies, came riding home on James Butler's Apprentice to capture the $5,000 Empire City Derby at the Butler-owned track today.

Outriding Bill Kelsay, another veteran of the saddle, Sande brought Apprentice to the wire a head in front of Dark Secret, carrying the silks of Mrs. H. C. Phipps and Ogden Mills' Wheatley Stable. Five lengths back in third place trailed C. V. Whitney's Clotho. The five other starters, including Lucky Tom, the winter turf star, were never contenders.

Apprentice ran the 1¼ miles in 2:05 2-5 to earn the owner of the famous cherry and white silks $3,950.

M'NEMAR ATTACKS STATE ROAD OUTLAY

Points Out His Reasons Why Arlington Should Not Come Under Act.

ARLINGTON COUNTY BUREAU OF THE POST.
Tel. Clar. 509. Clarendon, Va.

The State highway commission of Virginia has spent approximately $100,000,000 on the State primary road system in the last fourteen years, declares L. C. McNemar, chairman of the special committee of the Arlington County Civic Federation, investigating the reasons some claim Arlington County should withdraw from the Byrd road plan. He further says: "All it has shown for this enormous expenditure of our tax funds is about 1,600 miles of first-class highways and a total of less than 4,000 miles of various kinds of improved roads in its primary system. Of this mileage more than 1,600 miles have been improved by Federal aid. Of this 1,600 miles of Federal-aid roads more than 916 miles are first-class highways. This leaves only about 700 miles of first-class highways that have been built solely by the State highway commission. Incidentally, the Federal-aid received by the State during this period was more than $20,000,000.

"The report of the State highway commission for the fiscal year ended June 30, 1931, shows that up to that time the commission had constructed only 1,408.12 miles of first-class roads over a period of thirteen years at a cost of more than $47,000,000, and that it had improved only 1,712.93 miles of second-class roads over this period at a cost of $23,828,078.52, making a grand total of 3,121.05 miles of roads of all kinds improved during this period at a total cost of $70,918,187.70.

Table on Roads Cited.

"And when I say a grand total of roads of all kinds, I mean just that. For instance, this table shows that there is included in this group of second-class roads 285.85 miles of gravel or soil-surface treated roads; 238.48 miles of gravel roads; 576.24 miles of top-soil or sand-clay roads, and 183.83 miles of roads that had been merely graded and drained. Bear in mind also that 'graded and drained' does not mean that the road has been put in condition for concrete or asphalt. It simply means that the road-grader has been run along the road cutting a ditch on each side, crowning the dirt from the ditch up in the middle of the road and placing drains across the roads where needed; a very inferior type of road construction; in fact, the most inferior type of construction of which any notice is ever taken by our county, and frequently looked upon as maintenance. If the State would take our county roads into the State primary road system, not to mention the secondary highway system, we would not be as well off as we were before this Byrd road plan was thought of.

"The State Highway Commission can not build roads or highways cheaper or better than our county board. The Lee highway is now recognized as the smartest as well as the crookedest piece of State highway in the country. We all know, however, that it does not compare with Wilson boulevard from Rosslyn to Clarendon and that it is far inferior to the Arlington Ridge road and Frazier avenue with their curb and gutters, or the Oil Tank road, each of which was built by the county under our former system of county supervisors. There are at least three Federal highways in the county that are inferior to our first-class county highways. Furthermore, Glebe road and Memorial drive, both State roads constructed in part by the State Highway Commission, can not compare with many of our county roads.

9,000 Miles in System.

"We have been talking of the great primary road system up to this time upon which has been spent approximately $100,000,000 over a period of fourteen years. There is at present in the State primary road system about 9,000 miles of roads of all kinds, many miles of which have not even been graded or drained. What can we expect the State highway commission to do with the more than 52,000 miles of roads which it took over on July 1 under the Byrd plan and upon which it proposes to expend only about $6,000,000 next year as against the more than $11,000,000 to be spent on its primary system of only 9,000 miles? The answer ought to be easy for anyone who has caught the picture up to this point. The State highway commission can not be expected to work miracles, at least they have not been able to work them over their primary road system except to get several counties, including Arlington, to use our hard-earn d tax money to put local county roads in first-class condition and then turn them over to the State for them to point to with pride while they view with alarm the county boards of supervisors, who have been its principal benefactors. Of course, there is this to say for our county boards of supervisors, as one of them explained to me, that the only sure way to make certain that these roads would be in first-class condition for some time at least, was to put them in good condition before we turn them over to the State highway commission.

"Not all of the funds spent by the State highway commission go for 'tar and gravel' on the State roads. However, it appears from one of the recent reports that the commission spent approximately $315,730 for offices and office force in Richmond during the past fiscal year. If the offices and office force of the State highway commission cost more than $300,000 a year for the supervision of less than 9,000 miles of roads in the primary system, how much larger may we expect this item to be for the supervision of 52,000 additional miles in the State highway system?

"There is a further point which should receive some thought by those who prefer to remain under the present Byrd road law. It is this: The present bill in Congress authorizing Federal road aid for the States specifically provides that none of this aid money shall be used on any road or highway in a State upon which convict labor is being used. Perhaps this explains why it is intended to use convict labor in large numbers upon the secondary highway system. But, whatever the reason, Arlington County does not want any of these convicts on the roads within its boundaries nor within several miles of them.

Return From State.

"There is another point which should be noted in this connection. This $80,000 received back from the State to be applied on our roads, streets and highways appears to be looked upon by some as a magnificent benefaction conferred upon the county by the General Assembly and that if we are not very careful of our conduct we shall have even that taken away from us. The facts in this connection show quite the contrary; namely, that the State collects from Arlington County in the way of motor vehicle fuel tax, motor vehicle license tax and personal property tax on our motor vehicles approximately $385,000 and that we receive of this amount back from the State through the generosity of the General Assembly the measly sum of less than $80,000. One is inclined to ask, under these circumstances, whether our representatives in the General Assembly might not have exerted themselves just a little bit more toward getting us back a little more of the tax money which, under the principles of government as understood everywhere except perhaps in this State, belongs to Arlington County.

"Members of our County Board tell us they can complete our county road system within the next three years, and that every road, street and highway would be hard-surfaced by that time if we will withdraw from the Byrd road plan. In my opinion this is the only way we can hope to ever have decent local roads."

HOLD ESSAY CONTEST TONIGHT

Post Staff Photo.

Contestants in the first pearl essay contest to be held tonight at the Clarendon Presbyterian Church under the auspices of the Clarendon Chapter, Women's Christian Temperance Union. Left to right—Eunice Green, Maxine Cardwell, Elizabeth Ball and Mary Hunt.

STATE DEMOCRATS' NEW CODE ISSUED

Virginia Party Leaders Laud Clarity and Simplicity of Latest Plan.

Richmond, Va., July 16 (A.P.).—Virginia Democrats, while busy with the forthcoming presidential and congressional campaigns, today took time to express pleasure over added simplicity in the new State party plan which came off the press to them, couched in up-to-date changes fashioned in accordance with 1932 State election law amendments, and recommendations of the planning committee.

The new plan was explained by M. A. Hutchinson, secretary of the State central committee, as a document which now has the aspects of a constitution. It simplified procedure, and within it is authority for dealing with all party questions, which thus far have come to the attention of the party in Virginia.

The planning committee, which met just before the State convention, revised the plan as a whole, beginning with the committees in the counties and cities, and going through the entire organization, modernizing rules, simplifying procedure, and putting teeth in the party law where none existed before. Party leaders today regarded the document as a masterpiece of fundamental party rules.

The new plan prescribes the procedure for all divisions of the State organization when committeemen are elected by something other than by primary election; it sets forth the qualifications of a party member, and provides that before taking office all members of the various committees must take a pledge of allegiance to the party; provision is made for the expulsion of any member who shall be guilty of neglect of duty; duties of the committees are more emphatically set forth in the matter of determining the method of electing delegates to county, city, district and State conventions; clarity is added to the procedure of certifying convention delegates, and the filing notice of candidacy; representation from exceptionally large districts, such as the new Seventh, is cared for, and other changes for clarity and simplicity are made.

Falls Church Firemen Start Annual Carnival

The annual carnival of the Volunteer Fire Department of Falls Church, Va., opened last night before a large crowd. The carnival will continue each night this week with the exception of Sunday, under the direction of R. L. Harmon.

The carnival is being held on the Crossman property in the Fairfax County section at the junction of Jefferson street and the Lee highway. The nightly features include a band concert and dancing until midnight. An automobile will be given away Saturday night. The proceeds will go to the erection of a new fire engine house in the town.

Leesburg Council Votes To Place Street Lights

Special to The Washington Post.

Leesburg, Va., July 16—The Leesburg town council has voted to create a "white way" on King street and to turn Market and Loudoun streets over to the State, with the two blocks on the former street in which gasoline service stations are located, eliminated. Decision in the matter, long before the council, was reached at a special session after owners of these stations had agreed to contribute $75 annually towards the upkeep of the two blocks.

Bids for the creation of a "white way" extending from Loudoun to Cornwall, will be opened at the next meeting of the council and it is probable that work on the project will be started soon.

ARLINGTON FORBIDS BURNING OF DUMPS

One at Washington Airport Is Excepted; $500 Denied for Rights-of-Way.

Immediate revoking of all permits for burning dumps in Arlington County, with the exception of the one at the Washington Airport, was authorized by the county board at its meeting yesterday.

Commonwealth's Attorney Lawrence W. Douglas was asked by the county board to enforce this action. The two dumps especially referred to are one along what is known as the Oil road, in Rosslyn, and one adjacent to the Washington Airport.

The board refused to grant the request of Dr. S. M. Johnson, of the National Boulevard Association, that an appropriation of $500 be made to defray expenses incident to securing rights-of-way through Porter Woods for the Lee boulevard. Dr. Johnson asked that $200 be appropriated at once and the remaining $300 be paid upon the delivery of the deeds for the property.

A wide difference in rates for street lighting appearing in the sections of Rosslyn and Radnor Heights, which is served by the Braddock Light & Power Co., over those of the Virginia Public Service Co., which serves a major part of Arlington County, County Manager Roy S. Braden was instructed to make a study of the charges with a view to obtaining an adjustment. Until such time as the question of rates can be settled, the board deferred the installation of any more lights in those districts.

County Treasurer Charles T. Jesse, reporting to the county board that eight of the former employes of former County Treasurer E. Wade Ball, some of whom are now in his employ, had failed to receive a portion of their pay when relieved upon his taking over the office in February, the board authorized that they be paid immediately amounts due them. The total amount due was $414.26.

Arlington Rotary Committees Named

President Steenson Lists Appointment of Groups for Club.

President Isaac Steenson, of the Arlington Rotary Club, announces the appointment of the following standing committees:

Aims and objects, Charles T. Jesse, chairman; Dr. R. N. Sutton, Dr. James Brown and Julius H. Parmelee; club service, Walter F. Sunderman, chairman; H. B. Mitchell, William Brown, Ashton C. Jones, jr., W. T. Westcott and P. M. Talbott; program, P. M. Talbott, chairman; Charles R. Fenwick and W. Morrell Stone; public information, Ashton C. Jones, jr., chairman; J. Hammond Brewer, jr., and C. L. Kinnier; community service and boys' work, Dr. R. N. Sutton, chairman; Charles Healey and Dr. James B. Gould; classification, H. B. Mitchell, chairman; Ernest G. Baldwin and Richard C. L. Moneure; fellowship, William Brown, chairman; Claude J. Ives and Carroll V. Shreve; international service, Julius H. Parmelee, chairman; Lawrence Maus and Thomas H. Phillips; vocational service, Dr. James Brown, chairman; W. R. Rose, jr., and J. A. Deuterman; attendance, W. T. Westcott, chairman; Thomas N. DeLashmutt and Thomas E. Sebrell; club censor, Thomas H. Phillips.

Fairfax Outlook For Hunting Good

Wild Life Population Is Showing Big Increase, Says Carter.

Fairfax County Game Warden A. B. Carter, of Burke, states the outlook for hunting this fall is excellent. He says wild life population is showing a large increase. This is also true in other sections of the State, according to reports received by him. Rabbits and squirrels are more numerous this summer than for several years. Quail are also plentiful.

Advice has been received from the State Game Commission that the open season for turkeys in Fairfax County this year will be from November 15 until December 31.

The season has been closed on wild turkeys in Fairfax County for several years. The only restriction this year will be as to the number of birds that can be killed.

Firemen's Auxiliary To Give Lunch Tuesday

The Woman's Auxiliary to the Clarendon Volunteer Fire Department will serve a benefit luncheon in the Firemen's Hall Tuesday, from 12 to 2 o'clock.

The committee on arrangements consists of Mrs. Stephen E. Childs, chairman; Mrs. Herbert F. Smith, Mrs. Kate Griffin, Mrs. H. W. Henley and Mrs. H. O. Kale.

HERD IMPROVEMENT LEADER IS ELLMORE

Fairfax County Health Unit Outlines Its Work in Last Fiscal Year.

FAIRFAX BUREAU OF THE POST.
P. O. Box 245, Fairfax, Va.
Phone Fairfax 168.

The report of Fairfax County Dairy Herd Improvement Association for last month shows that 691 cows were tested, of which 153 produced over 40 pounds of butter fat, 69 were dry and 7 were sold for beef. The average production of the association was 775.7 pounds of milk and 29.67 pounds of butter fat.

The high herd honors were won by a grade Holstein and Guernsey herd owned by W. H. Ellmore. This herd had an average production of 1,060 pounds of milk and 38.6 pounds of butter fat. The second high herd was owned by R. L. Harrison & Son, with an average production of 982.8 pounds of milk and 37.7 pounds of butter fat. Other ranking herds were owned by Marvin Perkins, Ben Middleton & Sons and M. H. Middleton.

The highest individual cow record was won by grade Holstein owned by Dr. W. I. Robey, of Herndon. Her average production for the month was 1,947 pounds of milk and 90.6 pounds of butter fat. Second honors were won by another grade Holstein owned by Frank E. Peck, of Chantilly, with a production of 1,599 pounds of milk and 57.2 pounds of butter fat, and third honors were won by a cow owned by W. H. Ellmore, of Floris, with an average production of 2,142 pounds of milk and 64.3 pounds of butter fat. The owners of the next ranking cows were A. S. Harrison & Son, H. O. Peck, J. B. Armfield, Hollywood Farms, Ravenworth Farm and M. H. Middleton. All of these cows produced more than an average of 60 pounds of butter fat.

The owners of the cows with an average production of more than 40 pounds of butter fat were: Marvin Perkins and Dr. F. W. Huddleson, 12 each; W. H. Ellmore, 11; R. L. Harrison & Son and A. S. Harrison & Son, 10 each; Hollywood Farm, 9; Ben Middleton & Son and F. E. Peck, 8 each; Rogers & Rogers, Broadacre Farm and Vernon M. Lynch, 7 each; M. H. Middleton, Crippen & Riley, H. O. Peck, Ravenworth Farm and Andrew Cornelius, 6 each; Allan Bradley, 5; George White, A. J. Cox, G. M. James, J. B. Armfield and W. I. Robey, 4 each.

An outline of the work of the Fairfax County health unit during the last fiscal year has been made by Dr. A. L. Carson, county health director. This report shows that whooping cough led the number of diseases reported with 99 cases; scarlet fever was second, with 61 cases; there were 41 cases of chickenpox, 75 of diarrhea and dysentery, 36 of tuberculosis, 5 of typhoid, 17 of measles, 23 of diphtheria, 3 of typhus fever, 2 of infantile paralysis and one each of tuaraemia and pellagra.

During the year 217 persons were vaccinated for smallpox, 48 for diphtheria, 49 for typhoid fever and 3 rabies treatments were given.

In the health activities among the school children of the county, 4,087 were examined, and of this number 3,178 were found in need of treatment and 1,117 children took advantage of the dental clinics in the schools. In many of the schools hot soup or milk were supplied the undernourished children at lunch time by various local organizations. At the end of the past school term 1,746 children were awarded 5-point health certificates, showing that they had met the State health department's requirements for weight, teeth, eyes, hearing and throat.

The home nursing classes conducted by Mrs. Fannie Lou Seamons, the county health nurse, were held in the various communities. The women were instructed in home hygiene, first aid and home nursing. The report also gave an account of the sanitation work under the direction of R. J. White, county sanitation officer. It showed that sanitary conditions in all sections of the county had been greatly improved and that pure water supplies had been secured for the towns and most of the homes.

The schedule of Miss Sarah E. Thomas, Fairfax County home demonstration agent, for the ensuing week has been announced as follows: Tomorrow she will interview the girls who will represent the county 4-H clubs in the annual State 4-H Club meeting to be held this week at the Virginia Polytechnic Institute at Blacksburg, Va. The local work will prevent Miss Thomas from attending the meeting and short course this year.

Mrs. Mason Hurst, of Annandale; Mrs. J. A. Hallman, of Fairfax, and Mrs. Charles Bladen, of Annandale, 4-H Club leaders, will accompany the girls who will represent Fairfax County in the State contest. Katherine Edwards, of Oakton, and Ruth McGuire, of Herndon, will take part in the demonstration contest; Jean Bready, of Herndon, and Rebecca Myers, of Clifton, in the earn-your-own-dress contest; Ruth McGuire, of Herndon, and Louise Swartz, of Lee-Jackson, in the judging contest. In the dress contest Rebecca Myers, of Clifton, for church dress; Hazel Muller, of Forestville, for sports dress, and Rena Lynch, of Lee-Jackson, for home outfit. Katherine Edwards, of Oakton, and Helen Miller, of Forestville, will represent the county in the State Club health contest.

Tuesday Miss Thomas will meet with the leaders of all the 4-H clubs in the county at Fairfax, where the club year for the next year will be discussed. Wednesday afternoon the Home Demonstration Club at Andrew Chapel will hold its regular meeting. The same afternoon at Franconia the 4-H Club and the Home Demonstration Club will give a picnic, with a flower and vegetable show and an exhibition of the work of the 4-H Club girls. The Home Demonstration Club at Navy will meet Thursday afternoon, and Friday the Home Demonstration Club at Clifton will meet.

Cabbage Bug Warning Given Fairfax County

H. B. Derr, county agricultural agent, has issued warning to Fairfax County farmers that the harlequin cabbage bug, better known as the calico bug, is appearing in the county in such large numbers as to be a menace to the cabbage and kindred crops.

He says that it will also attack other garden crops. The bugs remain active until late in the fall, he states, and to stop this invasion he asks farmers to communicate with him at his office in Fairfax and he will aid them in working out a systematic campaign.

Gaithersburg

Mrs. Charles Fox left last week for an extended visit with her mother in Warrenton, Va.

Mr. and Mrs. Samuel Briggs entertained recently with a dinner party in honor of their daughter and son-in-law, Mr. and Mrs. Preston Payne, who have returned from their honeymoon trip. Mrs. Payne, before her recent marriage was Miss Leona Briggs.

Miss Alice Diamond is visiting friends in Pen Mar, Pa.

Miss Marianna Ward, of Savannah, Ga., is the house guest of the Misses Hutton.

The Young Peoples Association of Grace Church held their regular monthly social at Glen Echo Park Friday.

Miss Mary Jane Fox and Miss Gloria Fox, of Washington, are house guests of Mrs. Walter Rhinehart.

Mrs. C. H. Via and son, Harvey, and Mr. and Mrs. John P. Carter, of Martinsville, Va., are house guests of Mr. and Mrs. C. T. Wells.

The Fredmont Union held its regular monthly council in Grace Church Tuesday under the direction of the president, Miss Katherine Wells.

Miss Helen Claire Landrum and Miss Julia Johnson spent the week-end as guests of Miss Hazel Cecil in Washington.

Mrs. Merle Jacobs entertained the Thursday Evening Bridge Club at her home this week.

Mrs. Lucy Austin, of Washington, is visiting Mr. and Mrs. Walter Byrne.

Mr. and Mrs. William Faber, of Brooklyn, N. Y., were recent guests of Mr. Faber's sister and brother-in-law, Mr. and Mrs. Thomas Troxell.

Mr. and Mrs. Ernest Gartner entertained recently with a buffet supper the following guests: Mr. and Mrs. Leonard Robertson, Mr. and Mrs. William Hall, of Washington; Mr. and Mrs. Stanley Knock, of Baltimore; Mrs. Emma Ridgley, of Lisbon, Md.; Miss Mary Flynn, of Mount Airy, Md.; Mr. and Mrs. Harry Stup and Miss Mildred Stup, of Redland; Mr. and Mrs. Millard Gartner and Mr. Henry Wells, of Gaithersburg.

Mrs. G. T. Wells and daughter, Miss Gertrude Wells, have returned from a visit to Mrs. Wells' parents, Mr. and Mrs. B. D. Grogan, at Spencer, Va.

The G. R. O. W. class of Grace Church Sunday School held a basket picnic at the game reserve Wednesday.

Vacation Bible School closed Friday after having had classes for two weeks in Epworth Church with Miss Mary G. Tryon, a graduate of American University, in this particular field of work, superintending. The school opened with an enrollment of 50. The school was held every morning except Saturday from 9 to 12. All children between the ages of 4 to 16 were welcome. Mrs. J. E. James had charge of the music and the teachers in the various departments were Miss Ethel Schwartz, Mrs. Irene Scates, Miss Mae Ryland, Miss Eleanor Bowman.

Clarksburg, W. Va.

Clarksburg, W. Va., July 16.—Many out-of-town guests attended the marriage of Miss Mabel Irene Smith, daughter of Mr. and Mrs. S. Austin Smith, to Daniel Heefner, Mercersburg, Pa., at her home Thursday afternoon.

Mrs. E. S. Wallis won the flag day tournament of the Woman's Golf Association at the Clarksburg Country Club.

Miss Helen Smiley entertained at tea with 65 guests.

A dance and carnival were held Thursday evening at the Stonewall Jackson by the Business and Professional Women's Club.

Mrs. Roy F. Ash and Hurst Koblegard were prize winners at Monday's meeting of the Summer Bridge Club at the Clarksburg Country Club.

Miss Archetta L. Matthews, daughter of Mr. and Mrs. Simon R. Matthews, Clarksburg, and Oliver B. Davis, Richwood, chemical engineer, were married in March at Fayetteville, according to announcement made this week.

Miss Mary Ann Foos gave a bridge luncheon for Miss Sue Cooper McComas, guest of Miss Jane Reed.

Announcement is made of the marriage November 2, last of Miss Jessie E. Bussey and Howard H. Jarvis.

Miss Bernice Mason, Good Hope, and Dwight Life, West Milford, were married at Cumberland, Md.

Miss Jane Reed gave a swimming party at Oral Lake for Miss Sue Cooper McComus.

Mrs. Charles O. Findlay entertained for her daughter, Mrs. Frank M. Atterholt, jr., of New York City.

Mrs. C. R. Hoffman entertained at bridge for Miss Edith Grossett, Pittsburgh.

Herndon

Miss Virginia McFarland spent last week-end with her sister, Mrs. T. J. Pettit, in Vienna.

Mrs. Frank Mahoney and son are spending two weeks with Mrs. Mahoney's aunt, Mrs. Willis Leffingwell, near Quantico, Va.

Miss May Taylor and Mr. and Mrs. Lester Renninger, of Washington, are guests of Mr. and Mrs. W. H. Dawson.

Guests during the past week of Mr. and Mrs. George R. Bready were Mr. and Mrs. Madison Moss, of Roanoke, Va., and Mrs. Vernon Grant, of Washington.

Master Billy Robey, of Washington, is visiting his grandparents, Mr. and Mrs. Allen H. Kirk.

Over 70 members and visitors attended the annual picnic of Herndon Chapter, No. 55, Order of Eastern Star, at Chapel Point, Md., last Saturday.

The Rev. Alfred Lee Ribble, rector of St. Timothy's Episcopal Church, accompanied by Miss Virginia Kache, Miss Sara Ellen Dawson, Sara Jane Hutchison, Betty Bradshaw, Betty Lucas motored to Tappahannock, Va., where the young ladies will attend the Sunday school conference at Saint Margaret's Church there, as delegates from Herndon.

Herndon Council, No. 55, Daughters of America, held its meeting Monday evening when Mrs. Dotsy Jenkins, of Kenmore Council, and the District deputy installed the new officers: Mrs. Cora Hurst, councilor; Mrs. Tracy Hawley, vice councilor; Mrs. Maude Doores, junior past councilor; Mrs. Clara Duke, associate junior past councilor; Mrs. Lulu Cooper, vice councilor; Mrs. Glenna Mae Sibold, associate vice councilor; Mrs. Stella Dailey, conductor; Mrs. May Maddox, warden; Miss Mary Hurst, recording secretary; Mrs. Clara Holtzclaw, assistant recording secretary; Mrs. Ada Kirkpatrick, treasurer; Mrs. Lulu Kirkpatrick, financial secretary; Mrs. Iva Harrison, inside sentinel; Mrs. Bessie Coleman, outside sentinel. Miss Mary Hurst, chairman of ways and means committee, reported that the chapter cleared $13.25 from the ice cream festival given on July 9. Mrs. Tracey Hawley was elected trustee for eighteen months.

Mrs. Fannie Lou Seamons has returned home after spending several days visiting her parents in Alta Vista, Va.

Firemen Decide on Lot For Building.

The Volunteer Fire Department of the town of Fairfax has completed arrangements to purchase a lot on Mechanics street near Main as the site of a new engine house. The new building will be 30 feet wide and 50 feet long. An assembly hall will be in the rear. The cost will be about $2,700.

ALEXANDRIA POLICE ARREST 10 DRIVERS

All Are Nonresidents; Wife of Prominent Attorney Ill of Typhus Fever.

THE WASHINGTON POST BUREAU.
907 Prince St., Alexandria, Va.
Phone Alexandria 523.

Ten nonresident motorists were arrested yesterday by local police assigned to patrol the Mount Vernon boulevard through the city. Nine were charged with exceeding the speed limit and reckless driving and one with driving on the wrong side of the road. All were required to post collateral for appearance in Police Court Monday morning.

One Washington youth, who was arrested on the boulevard north of Alexandria was confined to the local station house in default of $200 cash collateral. Due to the absence from the city of Commissioner Phillips no one was allowed to post real estate bond for him, according to police.

Midnight last night ended the first week of a drive by Alexandria police against speeding on Washington street and a new record in traffic arrests was made during the week. A majority of those arrested were tourists and nonresident truck drivers.

Mrs. Richard B. Washington, wife of a prominent local attorney, is seriously ill at their home near Seminary, of typhus fever. Local health officials are unable to determine the source of the disease, but say that it is only a coincidence that Mrs. Washington is living in the house in which Edward Gasson died from typhus fever in May, 1931.

It is expected that Lieut. Col. Clarence Deems, military instructor at the Alexandria and George Mason High Schools will be relieved of duty in accordance with the provisions of the recently passed Army appropriations bill. He has been here since July 1, 1929, and built up excellent cadet corps in the two schools.

Examinations of minors and beginners who have applied for driving permits will be conducted Monday afternoon at Police Court. All applicants who have received notice from the Motor Vehicle Commission to appear July 30 and before will be examined at this time.

The Thirteenth Engineers Band from Fort Humphreys will give the first of a series of concerts this afternoon on the grounds at the Municipal Swimming Pool from 4 to 5 o'clock.

City Manager Lawrence is awaiting the report of the traffic survey made by the Bureau of Public Roads of traffic conditions along the Mount Vernon boulevard. As soon as the report is made traffic signals or stop lights will be placed at each intersection of the boulevard through the city.

Democrats at Leesburg Get Organization Calls

Special to The Washington Post.

Leesburg, Va., July 16—C. F. Osburn, of Bluemont, chairman of the County Democratic committee, has called a meeting to be held in Leesburg Wednesday, at 2 p. m. for the purpose of organizing the county for the campaign.

A meeting of young Democrats has been called for next Saturday night, in the court house here, when a Young Democratic Club of Loudoun will be organized to be affiliated with the Young Democratic Clubs of Virginia.

Bureau Quiz Bares Loss on Messages

Virginia Purchase Division Heads Failed to Pay for Correspondence.

Richmond, Va., July 16 (A.P.).—Examination of the report to Gov. Pollard by William R. Shands, investigator in the charges brought against the director of the State division of purchase and three of his assistants, today showed he found they failed to pay for "personal telegrams and telephone calls sent and made since the middle of July, 1930," until Miss Thomas C. Edwards, former employe of the division, made her charges.

On the other charges made by Miss Edwards, including malfeasance and discrimination, Mr. Shands, in his summary to the governor, unreservedly held they were not sustained.

He expressed the opinion that the responsibility for the payment of the messages rests upon both Miss Edwards and those against whom she brought the charges.

Miss McGuire Elected By Music Study Club

Miss Ruth McGuire has been elected president of the Junior Music Study Club, of Herndon, Va., with Sarah Jane Poole as vice president, Isabel Bates, secretary and treasurer, Miss Virginia Thompson, reporter, and Dorothy Brown, sponsor.

Miss Mary Winifred Nichols was named permanent chairman of the program committee. The club voted to assist Miss Gladys Thompson and the Floris orchestra in presenting a musical comedy during the latter part of this month.

Washington Man Weds Round Hill, Va., Girl

Special to The Washington Post.

Round Hill, Va., July 16.—Miss Hannah Barbara Ellmore, daughter of Mr. and Mrs. S. H. Ellmore, of Round Hill, and Charles F. Weadon, of Washington, were married today in the home of the bride's parents. The ceremony was performed by the Rev. C. T. Taylor, pastor of the Baptist Church.

The bride had as her attendant Miss Alice Hardie, of Roanoke. Norris Ellmore, brother of the bride, acted as best man.

Ashton Heights Citizens Fight Byrd Road Plan

The executive committee of the Ashton Heights Citizens Association have voted to oppose the Byrd road plan.

A special committee, consisting of Hugh J. McGrath, chairman; W. H. Massie, Frank J. Kelly, W. N. Hall, H. L. Zile and G. N. Dagger, has been appointed to arrange for the holding of a mass meeting in the near future.

DON'T READ

. . . unless your income is above the mere cost of food and shelter

YOU who have incomes in excess of that required for the mere necessities of life are to be thanked for every convenience and luxury now enjoyed by the great bulk of America's population.

If you had not purchased the first automobiles at extravagant cost; the first oil heating equipment, electric refrigerators, radios and similar type merchandise; if you had not installed gas and electricity in your homes in earlier days: Then, such things would not be available today at prices which are within the reach of all.

It has been willingness to buy new things, or better quality or greater efficiency, on the part of those who can afford to do so, that has given America all of its past prosperity; that has made it possible to produce finer things at less cost and to allow the great bulk of the population to later share their benefits.

Ours is admittedly a capitalistic Nation, and as such, in conjunction with our industrial system, it has brought benefits to every element of the population that could never be realized through any measure for the equalization of wealth. On the other hand, those who are financially well situated must assume the obligations of their position. They must continue to buy on the basis of superior character rather than upon that of low price.

To briefly review the situation: Within recent years, improvement in manufacturing and distributing facilities—subsequent to the demand of those who could afford to pay any price to satisfy their desires—made it possible to greatly reduce the cost of most articles. During the same period science and invention made important contributions that made many other items obsolete and required their disposal at prices below cost. These factors naturally prompted an emphasis upon low-price in practically all advertising and other sales effort. In efforts to outdo their competitors, manufacturers and retailers further cut their prices below all reasonable margins of legitimate profit.

The public was educated to look only at the price tags on merchandise—and the lesson was well learned. Today, the reputable manufacturer and merchant finds it almost impossible to sell merchandise of finer quality, though he knows that it will give more satisfactory service to the purchaser. Even those who can well afford to pay the price for a better article have been inoculated with the low-price germ. They boast of paying "bargain prices" and proudly display the acknowledged imitation, instead of the genuine article, while their friends applaud their "smartness" instead of recognizing the evils of this short-sighted policy.

Stocks and bonds will not pay dividends unless they are backed by earning capacity of the properties which they represent, and these can not earn when business is carried on without profit, nor can they give employment at adequate wages.

Big business and small business, alike, is faced with the NECESSITY of raising prices or further decreasing operating expense—mainly employes and wages. Under present conditions it would be unjust to arbitrarily increase prices during the period of readjustment, when so many families are suffering economic hardship. (Manufacturers are overcoming this factor in a great measure by cheapening the product that is sold under a low established price.) The only real solution lies with those families who are financially able to pay for better merchandise!

Now is the time for a renaissance of the quality demand in buying! Every family that can possibly afford to do so should shun the imitation. Buy the genuine and rest assured that you will secure a higher ratio of character in proportion to its price. Remember that you never can get "something for nothing"—every merchant knows that he gives you "just what you pay for" regardless of price. Trade with reputable stores and insist upon reputable merchandise and you will find that it pays to forget the price tag!

The Washington Post

"The Capital's Greatest NEWSpaper"

CAPITAL CITY LEAGUE NINES IN IMPORTANT GAMES TODAY

Servicenter To Oppose Federals

Union Printers Try to Stop Dixie Pigs in Unlimited Fray.

Dor-A Seniors Play Tigers; Jrs. Start Second Series.

WITH its pennant hopes dangling in the balance, Rock Creek Servicenter is prepared to fight to the last ditch to win today's game with Federal Storage in section B, unlimited division, of the Capital City League. The outcome of the fray will determine whether the race is going to be a walkaway for the leading Columbia Heights aggregation or develop into a two-corner fight for the honors, with "Snitz" Nau's team battling the leaders. Federal Storage, thirsting for victory after two successive setbacks in the league, is determined to win today and avenge a previous ten-inning defeat inflicted by Rock Creek.

Meanwhile, Columbia Heights looks forward to a victory over Diamond Cab, which will be its eighth consecutive, and another step toward the title. Charley Edward's stalwarts have played at a terrific gait all season, but show no signs of slowing down.

Typos Try to Stop Dixie Pigs.

Ed Lowery's Union Printers essay the seemingly impossible task of stopping the Dixie Pigs in Section A. The Printers have shown marked improvement in their recent games and are hopeful of upsetting the dope. City Cab, surprise winner over Ciro's last Sunday, invades Congress Heights for a game with the home team and is bent on chalking up its second straight victory. Ciro's and the Horning Jewelers come to grips in the only other game listed in this division. The revamped St. Joseph's team squares off with the Franc Jewelers in Section A in rounding out the schedule.

Coasting along in first place and with the second half championship within its grasp, Dor-A comes to grips with the fighting Takoma Tigers in the senior division. A pair of service teams, Swann and Koontz, will oppose in the only other game listed in this section.

Second Half Opens For Juniors.

The slate has been wiped clean in the junior division as the second half opens today. Numerous upsets in the first half pennant chase make it difficult to predict the outcome of the second, as at least four of the teams rate as real threats.

Two leading contenders for the honors in the midget division, Wonder Bread and Goodacre's will play today. Arlington Post, the dark horse of the series, tangles with Thompson's Furniture Co.

Germany Beats Italy In Tennis; to Play U. S.

Milan, July 16 (U.P.).—Germany's Davis Cup Team today won the European zone final tie with Italy when its doubles team of Daniel Prenn and Gottfried Von Cramm defeated Giorgio Destafani and A. Del Bono, 6-3, 6-3, 6-2.

Germany will meet the United States Team in the interzone final. The winner will then face France in the challenge round.

Capital City League Schedule for Today

UNLIMITED DIVISION.

Section A.

Congress Heights vs. City Cab, Congress Heights, 3 p. m.

Ciro's Villagers vs. Horning Jewelers, No. 10, 3 p. m.

Dixie Pigs vs. Union Printers, Berwyn, 3 p. m.

Section B.

Diamond Cab vs. Columbia Heights, East Ellipse, 3 p. m.

Rock Creek Servicenter vs. Federal Storage, North Ellipse, 3 p. m.

Franc Jewelers vs. St. Joseph's No. 3, 3 p. m.

SENIOR DIVISION.

Dor-A vs. Takoma Tigers, Magruder Park, 3 p. m.

Swann Service vs. Koontz Service, East Ellipse, 1 p. m.

JUNIOR DIVISION.

Dixie Polish vs. Fussell-Young North Ellipse, 1 p. m.

Dor-A vs. Swann Service, East Ellipse, 11 a. m.

Wheeler Club vs. Southwest Merchants, No. 3, 1 p. m.

Georgetown vs. Mount Rainier, No. 10, 1 p. m.

MIDGET DIVISION.

Arlington Post vs. Thompson's Furniture, North Ellipse, 11 a. m.

Wonder rBead vs. Goodacre's, No. 10, 11 a. m.

WESTERN ELECTRIC AHEAD.

West. El.	AB	H	O	A	War Dept.	AB	H	O	A
Hunter,2b.	4	2	2	3	George,ss.	4	0	2	4
Ciavo'ti,ss	5	1	0	3	Beach,rf.	4	0	2	0
Curtin,lf.	5	2	1	0	Aimes,2b.	3	1	0	0
Nau,3b.	4	2	1	3	Bugg,1b.	4	0	16	0
Peel,c.	5	2	6	0	Cooke,lf.	4	1	2	0
Oliver,cf.	5	0	0	0	Piscus,c.	3	1	7	0
Don'son,1b	5	1	14	0	Boss,cf.	3	0	1	0
Shoem'r,rf	5	2	2	1	Burke,cf.	1	0	0	0
Miller,p.	5	3	1	4	Lyle,rf.	2	0	0	0
					Caulie,2b.	1	1	2	0
Totals.	42	15	27	14	LaValley,p.	3	1	1	3
					Totals.	33	7	27	15

Western Electric.... 1 0 1 2 1 3 1 0 0—9
War Department.... 0 0 0 3 0 0 0 0 0—3

Runs—Hunter (2), Curtin, Nau, Shoemaker (2), Miller (3), George, Aimes, Cooke. Errors—George (2), Piscus, Miller. Two-base hits—Hunter, Curtin. Piscus. Three-base hit—Nau. Home run—Miller. Left on bases—Western Electric, 8; War Department, 2. Struck out—By Miller, 5; by LaValley, 3. Umpire—Morse.

PLENTY OF SERVICE ACES UP VINES' SLEEVE —By Robert Edgren

SPEAKING OF TENNIS

By BOB CONSIDINE

THE reliably dull English tennis writers have fallen head over heels in the mad scramble to heap literary praises upon the bony shoulders of Ellsworth Vines as a result of his victory at Wimbledon. Coming two short weeks upon a miserable showing in the Queens Club tournament, in which he lost to Harry Hopman, the shift in sentiment is quite startling. At Queens, it was generally decided by the British press that Vines was far from the inspiration America had promised to send, and at Wimbledon it was just the reverse. They are calling him the greatest player of all time.

Very probably that is not true. Billy Johnston, in the honest opinion of keen and unbiased students of the game, could have finished him off in straight sets, for he could hit harder and make thousands fewer errors. Tilden probably still can outsmart him, and it will be a great surprise to a lot of us if Cochet loses to him.

Cochet's Game Would Handicap Vines.

Cochet has the type of game which places Vines at an instantaneous disadvantage. Probably he will use the same tactics on Vines that he once used to great effect on Tilden. He will stand squarely on the baseline, take the ball on the rise and hit incessantly for the corners of the service courts. Consider this a moment, and try to visualize a court. After Cochet's ball strikes in the corner of service court, it continues its way, so that by the time it reaches the point several yards behind the baseline, where Vines hits his shots, the ball is two or three yards outside the confines of the court. When Vines makes his return, it will leave him stranded far out of court, and Cochet, who hits the ball quickly after it rises off the ground, will shoot it for the other corner of the service court.

Vines has long legs and plenty of miles left in them, but I can't see how that will help him unless he is more of a marvel than even America believes he is.

With England out of the way and the path to the challenge round virtually cleared, the United States Davis Cup Team is beginning to feel a bit sorry that George Lott decided to quit being a tennis bum. Lott played brilliant matches in the challenge round when France was at her best, and all but beat Borotra when that worthy was one of the world's greatest.

Now, when France has no leg to stand on save Cochet, Lott is on this side of the ocean, and it looks as though Vines may not get the kind of support he needs.

Admission Fee for Muny Net Matches.

Admission will be charged at the semifinals and finals of the annual public parks tennis tournament, which starts this Saturday at the Reservoir courts. This is the first time an admission ever has been charged for a public parks match and but the second time in recent tennis history that an admission has been charged for a local tournament.

The reason is good enough and the fee reasonable enough—50 cents. Money must be raised to defray the expenses of the local representation in the national public parks championship, in Louisville next month.

Entries for the tournament close Thursday, with Bill Shreve at the Tennis Shop, 1019 Fifteenth street. The tournament is open to players who do not belong to a club. Dooly Mitchell has two legs on the cup.

Plans for the tournament were laid last week at a meeting of the Public Parks Association at Wardman Park Hotel. Among other activities planned for the public parkers this season is a match with Baltimore and one with Philadelphia.

Speaking of tournaments, the biggest one in this section of the country is the District playground tournament. It is being conducted now on 25 playgrounds and the number of kids concerned lies somewhere between 1,000 and 1,500. It takes a month to name the individual playground champions and another half a month to find the District playground champion among them.

After the tournament the Playground Tennis League will begin to function, with about 50 teams in the swim.

Gravem Most Interesting Net Visitor.

Axel Gravem is one of the most interesting players ever to come to Washington. He came here last winter and played his first tennis in the District championship, losing to Lieut. S. K. Robinson, 12—10, 6—9, 9—7, the longest match in many District tournaments. He is counsel to the President's Reconstruction Finance Corporation.

Gravem's last notorious tennis was played in South America, two years ago, when, paired with Gil Hall, he beat Fred Perry and H. G. N. Lee, English Davis Cup players, in a three-set match. He has not played a great deal in the meantime, but showed flashes of a great game during the tournament.

He used to play doubles with George Lott, around 1923-1924, and carried Gerald Paterson and Pat O'Hara Wood to five bitter sets in a doubles encounter about that time. He is originally from California, and was a classmate of Maj. Robert C. Van Vliet at that State's university.

He gave Helen Wills her first racquet! Pigtailed little Helen was just beginning to come around to the Berkeley Tennis Club, and one day Gravem presented her with a light racquet and showed her the few fundamentals of the game.

He was a Rhodes scholar, in the law, and held the unique distinction of being chosen captain of the Oxford tennis team, for which he was presented with an Oxford Blue, those prim blazers which are the valhalla of an English schoolboy's ambition.

Dorst Wore Woman's Togs at Net Exhibition.

I have always thought it would be a good stunt to dress like a girl and enter a women's tennis tournament. The ruse would not work well in my own case, but there are several handsome lads among the ranking District players who might well pass, with a clean shave and an eyeshade.

Maj. J. A. Dorst, Army Leech Cup player, almost did it once. He was scheduled to play an exhibition against Helen Wills before she became Moody. Dorst appeared at the club dressed in an outlandish French creation and spouting excited French. It was about the time of the Lenglen-Wills feud, and the club was astir over the eventual clash between a "country woman" of the great Suzanne and Helen. But Dorst unmasked before play started.

Lynchburg Tossers Beaten by Marines

Lynchburg, Va., July 16.—Quantico Marines took a hard-fought and well-played game from the Cutter A. C. here today, 6 to 4. Couch won a pitchers' battle from Garbee. Both pitchers were in great form, but the Marines made costly errors in the pinches, but three double plays by Marines cut off runs.

This gives the Marines 29 victories as against 9 losses.

Marines.	AB	H	O	A	Cutter.	AB	H	O	A
Sullivan,3b	5	2	2	0	Driskill,lf.	5	1	1	0
Porter,rf.	4	2	1	1	Fortune,cf.	5	0	0	0
Surrett,2b.	2	1	4	6	Dinw'die,3b	4	1	4	1
Reep,cf.	4	1	2	1	Williams,2b	5	3	1	0
Ware,1b.	4	1	7	1	White,1b.	4	2	8	0
Richards,lf	4	1	5	0	Routon,ss.	4	1	2	3
Cardin,ss.	4	0	1	3	Rich'n,rf.	4	1	2	0
Higgins,c.	2	0	4	1	Goff,c.	3	0	9	1
Couch,p.	4	0	1	0	Garbee,p.	4	1	0	4
Totals.	33	8	27	13	Totals.	38	10	27	9

Marines ..... 0 0 2 2 0 0 4 0 0—8
Cutter A. C. ..... 2 0 0 2 0 0 0 0—4

Runs—Sullivan, Porter, Surrett, Richards, Higgins, Couch, Driskill, Fortune, Dinwiddie (2). Errors—Sullivan (3), Porter, Cardin (2), Williams, Routon. Two-base hits—Driskill, Porter. Three-base hit—Ware. Stolen bases—Surrett (2), Reep, Fortune, Higgins. Sacrifices—Surrett, Porter. Double plays—Reep to Ware, Surrett to Ware, Porter to Cardin. Left on bases—Marines, 5; Cutter, 6. First base on balls—Off Couch, 1. Struck out—By Garbee, 7; by Couch, 3.

$5,000 Latonia Race Captured by Head Play

Latonia, Ky., July 16 (A.P.).—Head Play, purchased at the Lexington yearling sales last fall for the proverbial song, proved a handy winner of the Cincinnati trophy, which had its thirty-first running here today. The My Play colt is owned by Mrs. William Crump, wife of the trainer of the J. W. Parrish stable, and ran coupled as an entry with Mr. Parrish's Isaiah.

Nine of the best youngsters in the west accepted the issue in the $5,000 added stakes with the Crump-Parrish entry a warm favorite with the big half-holiday crowd at 6 to 5. After a long delay at the post, the field was away to a straggling start, with E. R. Bradley's Broker's Tip the chief sufferer.

Dixiana's In High, winner of the Bashford Manor at Louisville, was first to show in front, but was run into the ground in the first quarter by Head Play. The latter opened up a commanding lead at the home turn and had sufficient speed left to meet the challenge of the F. L. B. Stable's Bob's Buddy. Broker's Tip came from far back to get the place. In High quit to nothing.

The winner paid $4.24 for each $2 investment and covered the six furlong route in 1:13 2-5.

U. S. Paddling Title Events Here Sunday

The national paddling championships will be held on the Potomac River next Sunday. The course will be over the Washington channel, finishing just north of Haines Point. The public address system will be used to inform the spectators of the progress and results of the races.

The Washington Canoe Club and Potomac Canoe Club will represent this city. The Pendleton Canoe Club, of New York, will defend the honors it won last year. Ernie Riedel, of New York city, and Melven Young are among the outstanding stars who will compete.

Berg-Chocolate Fight Causes $50,000 Lawsuit

New York, July 16 (A.P.).—Suit for $50,000 for alleged breach of contract and also for an injunction to restrain the staging of the fight next Monday night between Jack (Kid) Berg and Kid Chocolate in Madison Square Garden bowl was filed in county court today by Lew Tendler, Inc.

The action named as defendants Berg, Sol Gold and Frank Jacobs, his managers, and the Madison Square Garden Sporting Club.

The contract which Tendler, as president of the plaintiff corporation, said was breached, was signed June 20, he said, and was for a fight Monday night between Berg and Young Firpo under Tendler's auspices in Philadelphia.

Under the contract, Tendler said, Berg was to have received $2,250 and an additional $250 if the gate exceeded $30,000. Young Firpo was to have received $1,000.

FOUR WORLD MARKS FALL IN U. S. TRIALS

Continued From Page 13.

Wykoff to make the 100-meter team. Eastern experts were jolted just as hard by the elimination of their greatest miler, Venzke.

Venzke, as he admitted afterward, simply could not "take it" when it came to the final stretch duel. The slim Pottstown, Pa., runner, who had run the mile indoors in 4:10 during the winter, laid off the early pace. Henry Brocksmith, of Indiana, went out to the front of the greatest field of milers assembled in many years and led them at a dizzy clip for nearly three laps.

Venzke made his first real move on the back stretch and apparently had command of the race rounding the final turn. He faltered, however, as Hallowell came up fast on the outside. The Harvard star, with a typical finishing burst, bore down on the tape like a race horse, carrying Crowley and Glenn Cunningham, the Kansas star, with him. They finished in this order, as all three passed Venzke.

Metcalfe Leads Tolan In Both Sprints.

To the Midwest, meanwhile, went the spectacular honors of the sprints as Metcalfe, Tolan and Simpson finished exactly in that order in both the 100 and 200 meter dashes. Metcalfe, displaying amazing speed when under full steam in each race, beat Tolan by a good yard in the 100, and by 4 feet in the 200. Simpson, making a big comeback four years after an accident robbed him of a chance to make the American 1928 Olympic team, rounded out a complete new sprint team for Uncle Sam's forthcoming attempt to win back international honors at Los Angeles.

Soundly whipped, and beaten for the coveted places in the sprint struggle were a trio of California stars, Wykoff in the 100, Hec Dyer and Bob Kiesel in the 200, as well as the South's pride, Emmett Toppino. In a blanket finish of the 100, Wykoff was fourth, inches ahead of Toppino. In the 200 final, Kiesel, fading after a brilliant getaway, wound up fourth and Dyer fifth.

The concluding fireworks of the afternoon were touched off in the pole vault. The California crowd went wild as two native sons, Bill Graber, of Southern California, and Bill Miller, of Stanford, both soared over the bar at a world-record height of 14 feet 1⅝ inches before Graber supplied the crowning touch with a marvelous vault of 14 feet 4⅜ inches.

YATES GEORGIA CHAMP.

Atlanta, July 16 (A.P.).—Charley Yates, 18-year-old Atlanta boy, scored a decisive 10 and 9 victory over Dave Black, of Atlanta, here today to win the Georgia amateur golf championship.

His easy triumph enabled him to retain the crown he won a year ago at Sea Island Beach and to join Gene Cock, of Atlanta, as the only players ever to win the championship two years in a row.

NATION-WIDE AND DEL RAY IN GAMES

Fairfax, Phonemen Oppose Alexandria Nines Today.

ALEXANDRIA, Va., July 16.—The Del Ray and Nation-Wide baseball teams will occupy the spot-light in the games here Sunday on their respective diamonds.

Del Ray will cross bats with the fast Fairfax A. C. nine on Duncan's Field at 3 o'clock, while Nation-Wide will mix with the C. & P. Telephone Co. outfit on Haydon's Field at the same hour.

Manager Corbett is anxious to get a contest for the Celtics. He is dickering with one or two clubs from Washington.

Bill Hammond, manager of the Colonials, asks all players to report at his home, 521 Queen street, at 12 o'clock Sunday to make the trip to Arlington, Va., for their game with the Virginia White Sox.

John Martin, manager of the Franconia nine, has a double-header scheduled with a fast team from Baltimore, Md., for Sunday at Franconia. The Fairfax County team is making a great record on the diamond.

Shorty Scrivener's Fraters will trek to Friendship field Sunday for a contest with the Jewish Community Center tossers. Babe Clarke will hurl, with Jack Reed catching. The Fraters will leave the Puritan Candy Shop at 1:15 o'clock for the playing field.

The Walker Hill Dairy nine will play the Fort Hunt Rangers at Fort Hunt Sunday at 2 o'clock.

Johnny Travers' Virginia A. C. nine will bid for their nineteenth victory of the campaign Sunday when they entertain the McLean A. C. on Hunton Field at 2:30 o'clock.

Kentucky Race Body, Riders Agree on Fees

Latonia, Ky., July 16 (A.P.).—The Kentucky State racing commission today effected a compromise between jockeys and the owners who had sought reduction of the riders' fees.

As against the jockeys' demands for $20 for a winning mount, $10 for second and third, and $5 for also-rans, the commission proposed increasing fees from $5 to $7, with $15 for firsts, and $10 for second placers. The compromise was accepted.

Owners had proposed payments of $15, $10 and $5.

$50,000 Agua Handicap Is Scheduled March 23

Los Angeles, July 16 (A.P.).—Renewal of the Agua Caliente Handicap by the Agua Caliente, Mexico, Jockey Club March 23, 1933, with an added money value of $50,000, was announced here today by Joseph H. Schenck, president.

Schenck said the club had no idea of curtailing its 1933 winter running and said he had received assurance Australia would send another horse, despite the untimely death at San Francisco of Phar Lap, after the big gelding walked away with the 1932 classic.

Four Olympic Squads Arrive in New York

New York, July 16 (A.P.).—The last of the large foreign Olympic delegations—Germany Austria, Czechoslovakia, and Latvia—arrived today on the liner Europa to receive another of the hearty receptions that have kept New York in an uproar for the past two weeks.

In the German party were 83 athletes and their attendants. The Austrians numbered an even dozen and there were eleven Czechoslovakians and three Latvians.

Emil Hirschfeld, German, with a shot putting record of over 52 feet 7 inches, and Dr. Otto Pelzer, one of the greatest of the world's half milers four years ago, headed the delegation that numbered twenty men and five women.

Dutra, Smashing Par, Wins "Met" Golf Title

Long Beach, N. Y., July 16 (U.P.). Touring his last two rounds well under par, Olin Dutra, of Brentwood, Calif., today won the Metropolitan Open Golf championship at the Lido Beach C. C. with an aggregate of 282. Walter Kozak, of New York, was second with 284, while four strokes behind in third place was Joe Turness, of Elmsford, N. Y.

Dutra trailed Kozak, the leader, this morning by eight strokes but came back with a finish that rivalled even the one that Gene Sarazen put on to take the United States open. He carded a 68 on the third round and then followed with a 65, breaking par by seven strokes.

Victor Ghezzi, Rumson, N. J., professional, who led at the end of 54 holes with 212, scored a 78 on his final round to take fourth place with 290. John Golden, [illegible], Conn., and Leo Diegel, Agua Caliente, Mex., tied for fifth place with 291's.

The Public Linksman

THE first annual "Uptown" tournament will be held at Rock Creek, starting Monday, July 25, and the instigation of this competition comes as a welcome oasis in the arid public links tournament schedule.

The tournament is the brain child of Harry Graham, laird of Rock Creek. Entries for it close next Saturday, and every public linksman over 16 years of age is eligible to compete. The tournament is expected to outdo the District Muny joust in numbers.

An entry fee of 50 cents will be charged, which will go toward the purchasing of the first "Uptown" trophy. Qualifying will be at 18 holes, from which the sixteens will be formed.

Speaking of Harry Graham, that worthy defeated Sam (the Locker Man) Miller in the second round of the Park Amusement Co.'s tournament, Friday, 2 and 1. These two old boys have been battling it out annually for about ten years, with honors about even.

They came down the back stretch on E course neck and neck until the seventeenth, when Sam was on with a comfortable four and Harry knee deep in a sand trap. But he chipped in, to the consternation of all.

We don't think Sam will play much more this summer.

Sam's hard luck continued Friday afternoon when a golfer actually threw a fit in the locker room and began to grapple with him. Sam, who goes to a lot of wrestling shows, when passes are in season, met the charge of the temporarily deranged golfer with a series of elbow jabs, headlocks and airplane spins. Sam finally won with a pick 'em up and sit on 'em hold.

It was the heat. The only casualty suffered by Sam in throwing the fit thrower was a torn shirt.

There has been much talk of late as to whether one of the four Washington representatives in the National Public Parks championship (which starts Tuesday in Louisville) will drop out of the special Harding Cup team competition in favor of Volney Burnett. The consensus is that with Burnett on the team it might well be strengthened.

Burnett will enter the tournament as an individual anyway. There is not much doubt that he is one of the two or three best public linksmen. He picked up in the city tournament.

The local boys left Friday.

One of the most remarkable comeups in golf dexterity must be laid at the door of Harold Bowers, assistant to Mel Shorey at East Potomac. He did not take up the game until 1930, and he has never really taken a lesson since then. Last week he had a 75 and a 73 over his layouts.

Al Farr was holding forth at East Potomac the other day, for the benefit of a circle of whittlers. Al allowed that he had just come back from a fishing trip and, along with several other guys, had caught 100 assorted hardheads, trout and perch. But the sad thing, he said, was the one that ripped itself loose from his hook and wiggled away.

"The thing weighed 37½ pounds," Al said with a dead pan expression.

There was a long silence and then some one finally helped him out. "Well, how did you know it weighed just that much, when it got away?"

Al reached deep into King Tutankhamen's tomb and pulled out this dusty one:

"I saw his scales."

NAVY BEATS ARMY, RETAINS LEECH CUP

Continued From Page 13.

position for Navy, proved hardly a match for Muehleisen in the singles. He won the first two games and clung tenaciously to the Flying Cadet's heels for six games of the first set, whereupon the new District champion summoned all of his court wizardry to run out the set at 6—3. The second set was all Muehleisen as the 6—1 score testifies. Paired with Lieut. R. M. Graham, McCue again was forced to dip his colors to Muehleisen, who, teamed with Robinson, romped off with a 6—1, 6—4 decision.

Lieuts. Howard and Farrin met stubborn opposition in the first set of the all No. 2 doubles in which the Army duo of Maj. Dorst and Lieut. Helms kept step on their respective service for ten games. At this point, however, Howard and Farrin broke through and followed by winning their own delivery to snatch a 7—5 decision. The Navy youngsters struck a speedier pace in the second set to emerge winners with the loss of only one game.

In the other matches, Lieut. Farrin conquered Capt. J. H. Drake, 6—0, 6—1, while Lieuts. Watt and Smith downed Maj. Van Vliet and Lieut. D. D. Hedekin in the doubles, 6—4, 6—3.

SINGLES.

Private Dolf Muehleisen (A.) defeated Lieut. J. K. McCue (N.), 6—3, 6—1; Lieut. R. M. Watt (N.) defeated Lieut. S. K. Robinson (A.), 4—6, 6—3, 8—6; Lieut. G. W. Smith (N.) defeated Maj. R. C. Van Vliet (A.), 7—5, 6—2; Lieut. J. M. Farrin (N.) defeated J. H. Drake (A.), 6—0, 6—1.

DOUBLES.

Lieut. S. K. Robinson and Private Dolf Muehleisen (A.) defeated Lieuts. R. M. Graham and J. K. McCue (N.), 6—1, 6—4; Lieuts. W. E. Howard and J. M. Farrin (N.) defeated Maj. J. A. Dorst and Lieut. J. Helms (A.), 7—5, 6—1; Lieuts. R. M. Watt and G. W. Smith (N.) defeated Maj. R. C. Van Vliet and Lieut. D. D. Hedekin, 6—4, 6—3.

From Tee to Green

Henry Litchfield West

A curious thing this golfing game!
I well remember years ago
It was my overwhelming aim,
With luck such as the gods bestow,
To make the round of holes eighteen
In figures 'neath the century mark;
So struggling on from tee to green,
I played from daylight until dark.

Then dawned on me a heaven-sent day!
I broke a hundred and my soul
Burst forth in joyful roundelay—
I even filled the flowing bowl.
To play down in the nineties—well,
I felt it tingling in my bones
That I would be a golfing swell,
And some day beat e'en Bobby Jones.

Then came the day when my card showed
That I could make an 88!
My countenance with triumph glowed—
At last I'd struck my golfing gait.
Now with ambition soaring high,
I'm kneeling at the golfer's shrine,
And praying that before I die
I'll make a glorious 79.

DID you ever try to make a putt while kneeling on the putting green? If so, do not do it any more. It is against the rules.

The warning is based upon a curious case which came up before the United States Golf Association last week. Out in San Francisco lives a golfer who sent a query to the association. "Please tell me if it is permissible," he asked, "for a man to kneel on the green and use a putter, say 6 or 8 inches long, to putt with. Is there any rule against this?"

It was the first time, according to the records of the association, that such an odd question had ever been submitted. However, the officials gave it serious consideration and evolved an answer. The inquiring golfer was informed that "under previous rulings a player may not build a stance by placing a flat stone under his feet, nor may a player, unless physically disabled, support his weight on a club or other artificial prop when playing a stroke." Then the provisions of rule 10 are quoted, as follows:

No Regulation Size For Putter.

"It is evident from this rule," continues the decision, "as well from the custom of the game, that a player when physical conditions permit, must play his shots with his feet on the ground and not from his knees, no matter how much inspiration he may need."

It is not likely that any Washington golfer has in his bag a putter only 6 or 8 inches in length, although putters with short handles about a foot long, are not infrequently used and it is claimed for them that they insure the accuracy of the putting stroke. Apparently, however, there is no rule insisting upon putters of regulation size, but there are numerous cases to which the decision of the governing body will apply. For instance, some players about to make a short putt will kneel on the green and using the putter like a billiard cue will tap the ball into the cup. This is probably never done in a serious match, but under the ruling above quoted it ought never to be done at all, for the immediate and drastic penalty is the loss of the hole. This information will undoubtedly come to many golfers as a revelation.

When you putt, therefore, stand squarely on your feet. The technique of the game must be preserved.

Ex-Caddies May Play At Columbia.

Once a year the Brightwood Ex-Caddies Association holds a tournament, the participants being the men, now grown up, who used to caddy on the course of the old Columbia Country Club on Georgia avenue, near the Soldiers' Home. This year they propose to ask the board of governors of the Columbia Club for the privilege of holding the tournament on the Columbia course. Nearly all of these former caddies are now members of private clubs, and among the players at Columbia are many golfers for whom the Brightwood boys caddied twenty years ago.

"The former caddies," said Emmert Heitmuller at the Indian Spring club last week, "have maintained through all these years the friendships that began when they carried golf bags on the old Columbia course and they still recall the individual peculiarities of the men for whom they used to caddy. I could tell you story after story of our experiences in caddying but one of the things which I remember most distinctly was that the boy who caddied for Dr. Walter S. Harban was always treated to a chicken sandwich. Most of the boys were glad to get just bread and butter, and the boy who came down to the caddy house with a chicken sandwich was the envy of all the rest."

Sandwiches Bring Memories.

"Speaking of sandwiches at the old club," said William P. DiEste, now a member of the Argyle club, "I will never forget the big colored woman who presided over the kitchen in the clubhouse. She weighed about 200 pounds and her name was Ella. She used to make sandwiches for us, about nine-tenths bread and one-tenth ham, but they were generous meals. We used to go home with a sandwich in one hand and a club in the other, and we were a happy lot of boys. Nothing would please me better than to play our ex-caddies tournament on the Columbia course and meet again the men who were playing golf when we were carrying bags."

A leap year two-ball foursome has been announced by the Maryland State Golf Association and will be played on the course of the Congressional club on Tuesday, July 26. Immediately after the tournament dinner will be served in the clubhouse, followed by dancing, and an entrance fee of $4 will cover all expenses.

Prizes will be awarded to teams having low gross and low net. The handicap for each team will be arrived at by adding the handicap of both players and dividing by two. All contestants must have a 1932 Maryland State handicap card and these can be procured, if necessary, at the first tee. Entries accompanied by check, giving names of teams and handicap of each player, should be sent to the headquarters of the association, 16 McClellan place, Baltimore, not later than Saturday next.

Loudoun Host to Aggies.

Not long ago some 40 golfers in the Department of Agriculture held a tournament on the course of the Loudoun County Country Club, Purcellville, Va., just beyond Leesburg. Yesterday a party of local golfers journeyed to Purcellville as the guests of the club upon the occasion of its annual meeting, and were entertained at a chicken dinner, Virginia style. The nine-hole course is very attractive.

Joseph Lynch, who was a freshman at Georgetown University last year and who was the medalist in the Army-Navy invitation tournament with a card of 37—37—74, is now at his home in Boston and is exhibiting a fine quality of golf. In the recent Massachusetts open played on the Oyster Harbor course, which was won by Francis Ouimet, he finished as the next amateur below Ouimet in a field which included all the leading Massachusetts golfers. Lynch also aided materially in winning the four-ball Massachusetts State championship for the Albemarle Club, of which he is a member and where Jesse Guilford is the star player.

According to the Boston Globe, Lynch was the individual star of the four-ball event, with a card of 68 as his personal contribution to the victory. When his match ended on the seventeenth green he was four under 4s. Guilford could not do better than 70. Lynch is anxious to play in the District amateur championship, where he would be a real contender, but unfortunately is ineligible unless he joins a local club upon his return to Georgetown University in the early fall. He is a brother of John J. Lynch, of the Argyle Club.

Whitman in Rare Form On Greens.

Paul Swope and Fred Clark came into the Indian Spring Clubhouse last week with a real story to tell of the remarkable putts made by C. M. Whitman in the round which they had just played.

Whitman ran down putts of varying lengths for birdies on the second, tenth, thirteenth and sixteenth holes, his putt for a birdie 4 on the sixteenth being the longest of all. The peculiarity about the putts, however, was that not one of them ever hit the back of the cup. On the contrary, each one rolled slowly to the edge of the hole and then toppled in. On one of the holes the ball literally trembled for a second or two before it finally decided to drop.

John Hauser, playing on the Indian Spring course last week, with Arthur Wilson, Alex Baumgartner and R. C. Hubbard, finished his round with the announcement that he had played six holes in even 3s.

This is the way he did it. He had 3 on ten, 3 on eleven, 6 on twelve, 3 on thirteen, 3 on fourteen and 6 on fifteen. If that wasn't even 3s, what was it?

Plans for Army-Navy Course.

There may be a lot of beautiful paintings in the world but not one of them would have as much appeal to Maj. L. H. Hedrick, of the Army-Navy Club, as the colored drawing to which he is giving daily attention as it hangs upon the wall of the clubhouse. It is the plan of the new eighteen holes which are to be constructed, giving the club two 18-hole courses.

For the present, only nine holes will be built and these are well under way. It is planned to have them ready for play next spring, and with twenty-seven holes much of the present congestion, for the course is becoming more and more popular, will be eliminated. The new course presents a fine layout, with an abundance of natural hazards. The tees and fairways and greens have been so placed that these hazards will not be unfair for the average player, but they will penalize—and should penalize—missed shots.

D. L. Thomson demonstrated his right to be chairman of the golf committee of the Manor Club last week when he scored two eagles in a single round. On the seventh hole his full mashie shot hit the green, with the ball dropping into the cup for an eagle 2. On the eleventh hole, he played his second shot out of a trap and again the ball disappeared in the bottom of the tin. He must have been playing with a trained ball.

An interesting four-ball match was played last week on the course of the Columbia Club between Mrs. Jerome Meyer, of the Woodmont Club, and Arthur Thorn, Woodmont professional, paired against Mrs. J. Marvin Haynes, Columbia, and Fred McLeod, Columbia professional, the home team winning 3 and 2. The feature of the match was the fact that McLeod played the second nine in 32 strokes, three under par. He finished the last four holes in even 3s—a birdie 3 on the fifteenth, a birdie 2 on the sixteenth, a birdie 3 on the seventeenth and a par 4 on the eighteenth.

Apprentice and Sande Win Empire City Derby

New York, July 16 (A.P.).—Earl Sande, veteran of many derbies, came riding home on James Butler's Apprentice to capture the $5,000 Empire City Derby at the Butler-owned track today.

Outriding Bill Kelsay, another veteran of the saddle, Sande brought Apprentice to the wire a head in front of Dark Secret, carrying the silks of Mrs. H. C. Phipps and Ogden Mills' Wheatley Stable. Five lengths back in third place trailed C. V. Whitney's Clotho. The five other starters, including Lucky Tom, the winter turf star, were never contenders.

Apprentice ran the 1¼ miles in 2:03 2-5 to earn the owner of the famous cherry and white silks $3,960.

M'NEMAR ATTACKS STATE ROAD OUTLAY

Points Out His Reasons Why Arlington Should Not Come Under Act.

ARLINGTON COUNTY BUREAU OF THE POST.
Tel. Clar. 509. Clarendon, Va.

The State highway commission of Virginia has spent approximately $100,000,000 on the State primary road system in the last fourteen years, declares L. C. McNemar, chairman of the special committee of the Arlington County Civic Federation, investigating the reasons some claim Arlington County should withdraw from the Byrd road plan. He further says: "All it has shown for this enormous expenditure of our tax funds is about 1,600 miles of first-class highways and a total of less than 4,000 miles of various kinds of improved roads in its primary system. Of this mileage more than 1,600 miles have been improved by Federal aid. Of this 1,600 miles of Federal-aid roads more than 916 miles are first-class highways. This leaves only about 700 miles of first-class highways that have been built solely by the State highway commission. Incidentally, the Federal-aid received by the State during this period was more than $20,000,000.

"The report of the State highway commission for the fiscal year ended June 30, 1931, shows that up to that time the commission had constructed only 1,408.12 miles of first-class roads over a period of thirteen years at a cost of more than $47,000,000, and that it had improved only 1,712.93 miles of second-class roads over this period at a cost of $23,828,078.52, making a grand total of 3,121.05 miles of roads of all kinds improved during this period at a total cost of $70,918,187.70.

Table on Roads Cited.

"And when I say a grand total of roads of all kinds, I mean just that. For instance, this table shows that there is included in this group of second-class roads 285.85 miles of gravel or soil-surface treated roads; 238.48 miles of gravel roads; 576.24 miles of top-soil or sand-clay roads, and 183.83 miles of roads that had been merely graded and drained. Bear in mind also that 'graded and drained' does not mean that the road has been put in condition for concrete or asphalt. It simply means that the road-grader has been run along the road cutting a ditch on each side, crowning the dirt from the ditch up in the middle of the road and placing drains across the roads where needed; a very inferior type of road construction; in fact, the most inferior type of construction of which any notice is ever taken by our county, and frequently looked upon as maintenance. If the State would take our county roads into the State primary road system, not to mention the secondary highway system, we would not be as well off as we were before this Byrd road plan was thought of.

"The State Highway Commission can not build roads or highways cheaper or better than our county board. The Lee highway is now recognized as the smartest as well as the crookedest piece of State highway in the country. We all know, however, that it does not compare with Wilson boulevard from Rosslyn to Clarendon and that it is far inferior to the Arlington Ridge road and Frazier avenue with their curb and gutters, or the Oil Tank road, each of which was built by the county under our former system of county supervisors. There are at least three Federal highways in the county that are inferior to our first-class county highways. Furthermore, Glebe road and Memorial drive, both State roads constructed in part by the State Highway Commission, can not compare with many of our county roads.

9,000 Miles in System.

"We have been talking of the great primary road system up to this time upon which has been spent approximately $100,000,000 over a period of fourteen years. There is at present in the State primary road system about 9,000 miles of roads of all kinds, many miles of which have not even been graded or drained. What can we expect the State highway commission to do with the more than 52,000 miles of roads which it took over on July 1 under the Byrd plan and upon which it proposes to expend only about $8,000,000 next year as against the more than $11,000,000 to be spent on its primary system of only 9,000 miles? The answer ought to be easy for anyone who has caught the picture up to this point. The State highway commission can not be expected to work miracles, at least they have not been able to work them over their primary road system except to get several counties, including Arlington, to use our hard-earn d tax money to put local county roads in first-class condition and then turn them over to the State for them to point to with pride while they view with alarm the county boards of supervisors, who have been its principal benefactors. Of course, there is this to say for our county boards of supervisors, as one of them explained to me, that the only sure way to make certain that these roads would be in first-class condition for some time at least, was to put them in good condition before we turn them over to the State highway commission.

"Not all of the funds spent by the State highway commision go for 'tar and gravel' on the State roads. However, it appears from one of the recent reports that the commission spent approximately $315,730 for offices and office force in Richmond during the past fiscal year. If the offices and office force of the State highway commission cost more than $300,000 a year for the supervision of less than 9,000 miles of roads in the primary system, how much larger may we expect this item to be for the supervision of 52,000 additional miles in the State highway system?

"There is a further point which should receive some thought by those who prefer to remain under the present Byrd road law. It is this: The present bill in Congress authorizing Federal road aid for the States specifically provides that none of this aid money shall be used on any road or highway in a State upon which convict labor is being used. Perhaps this explains why it is intended to use convict labor in large numbers upon the secondary highway system. But, whatever the reason, Arlington County does not want any of these convicts on the roads within its boundaries nor within several miles of them.

Return From State.

"There is another point which should be noted in this connection. This $80,000 received back from the State to be applied on our roads, streets and highways appears to be looked upon by some as a magnificent benefaction conferred upon the county by the General Assembly and that if we are not very careful of our conduct we shall have even that taken away from us. The facts in this connection show quite the contrary; namely, that the State collects from Arlington County in the way of motor vehicle fuel tax, motor vehicle license tax and personal property tax on our motor vehicles approximately $385,000 and that we receive of this amount back from the State through the generosity of the General Assembly the measly sum of less than $80,000. One is inclined to ask, under these circumstances, whether our representatives in the General Assembly might not have exerted themselves just a little bit more toward getting us back a little more of the tax money which, under the principles of government as understood everywhere except perhaps in this State, belongs to Arlington County.

"Members of our County Board tell us they can complete our county road system within the next three years, and that every road, street and highway would be hard-surfaced by that time if we will withdraw from the Byrd road plan. In my opinion this is the only way we can hope to ever have decent local roads."

HOLD ESSAY CONTEST TONIGHT

Post Staff Photo.

Contestants in the first pearl essay contest to be held tonight at the Clarendon Presbyterian Church under the auspices of the Clarendon Chapter, Women's Christian Temperance Union. Left to right—Eunice Green, Maxine Cardwell, Elizabeth Ball and Mary Hunt.

STATE DEMOCRATS' NEW CODE ISSUED

Virginia Party Leaders Laud Clarity and Simplicity of Latest Plan.

Richmond, Va., July 16 (A.P.).—Virginia Democrats, while busy with the forthcoming presidential and congressional campaigns, today took time to express pleasure over added simplicity in the new State party plan which came off the press to them, couched in up-to-date changes fashioned in accordance with 1932 State election law amendments, and recommendations of the planning committee.

The new plan was explained by M. A. Hutchinson, secretary of the State central committee, as a document which now has the aspects of a constitution. It simplified procedure, and within it is authority for dealing with all party questions, which thus far have come to the attention of the party in Virginia.

The planning committee, which met just before the State convention, revised the plan as a whole, beginning with the committees in the counties and cities, and going through the entire organization, modernizing rules, simplifying procedure, and putting teeth in the party law where none existed before. Party leaders today regarded the document as a masterpiece of fundamental party rules.

The new plan prescribes the procedure for all divisions of the State organization when committeemen are elected by something other than by primary election; it sets forth the qualifications of a party member, and provides that before taking office all members of the various committees must take a pledge of allegiance to the party; provision is made for the expulsion of any member who shall be guilty of neglect of duty; duties of the committees are more emphatically set forth in the matter of determining the method of electing delegates to county, city, district and State conventions; clarity is added to the procedure of certifying convention delegates, and the filing notice of candidacy; representation from exceptionally large districts, such as the new Seventh, is cared for, and other changes for clarity and simplicity are made.

Falls Church Firemen Start Annual Carnival

The annual carnival of the Volunteer Fire Department of Falls Church, Va., opened last night before a large crowd. The carnival will continue each night this week with the exception of Sunday, under the direction of R. L. Harmon.

The carnival is being held on the Crossman property in the Fairfax County section at the junction of Jefferson street and the Lee highway. The nightly features include a band concert and dancing until midnight. An automobile will be given away Saturday night. The proceeds will go to the erection of a new fire engine house in the town.

Leesburg Council Votes To Place Street Lights

Special to The Washington Post.

Leesburg, Va., July 16—The Leesburg town council has voted to create a "white way" on King street and to turn Market and Loudoun streets over to the State, with the two blocks on the former street in which gasoline service stations are located, eliminated. Decision in the matter, long before the council, was reached at a special session after owners of these stations had agreed to contribute $75 annually towards the upkeep of the two blocks.

Bids for the creation of a "white way" extending from Loudoun to Cornwall, will be opened at the next meeting of the council and it is probable that work on the project will be started soon.

ARLINGTON FORBIDS BURNING OF DUMPS

One at Washington Airport Is Excepted; $500 Denied for Rights-of-Way.

Immediate revoking of all permits for burning dumps in Arlington County, with the exception of the one at the Washington Airport, was authorized by the county board at its meeting yesterday.

Commonwealth's Attorney Lawrence W. Douglas was asked by the county board to enforce this action. The two dumps especially referred to are one along what is known as the Oil road, in Rosslyn, and one adjacent to the Washington Airport.

The board refused to grant the request of Dr. S. M Johnson, of the National Boulevard Association, that an appropriation of $500 be made to defray expenses incident to securing rights-of-way through Porter Woods for the Lee boulevard. Dr Johnson asked that $200 be appropriated at once and the remaining $300 be paid upon the delivery of the deeds for the property.

A wide difference in rates for street lighting appearing in the sections of Rosslyn and Radnor Heights, which is served by the Braddock Light & Power Co. over those of the Virginia Public Service Co., which serves a major part of Arlington County, County Manager Roy S. Braden was instructed to make a study of the charges with a view to obtaining an adjustment. Until such time as the question of rates can be settled, the board deferred the installation of any more lights in those districts.

County Treasurer Charles T. Jesse, reporting to the county board that eight of the former employes of former County Treasurer E. Wade Ball, some of whom are now in his employ, had failed to receive a portion of their pay when relieved upon his taking over the office in February, the board authorized that they be paid immediately amounts due them. The total amount due was $414.26.

Arlington Rotary Committees Named

President Steenson Lists Appointment of Groups for Club.

President Isaac Steenson, of the Arlington Rotary Club, announces the appointment of the following standing committees:

Aims and objects, Charles T. Jesse, chairman; Dr. R. N. Sutton, Dr. James Brown and Julius H. Parmelee; club service, Walter F. Sunderman, chairman; H. B. Mitchell, William Brown, Ashton C. Jones, jr., W. T. Westcott and P. M. Talbott; program, P. M. Talbott, chairman; Charles R. Fenwick and W. Morrell Stone; public information, Ashton C. Jones, jr., chairman; J. Hammond Brewer, jr., and C. L. Kinnier; community service and boys' work, Dr. R. N. Sutton, chairman; Charles Healey and Dr. James B. Gould; classification, H. B. Mitchell, chairman; Ernest G. Baldwin and Richard C. L. Moncure; fellowship, William Brown, chairman; Claude J. Ives and Carroll V. Shreve; international service, Julius H. Parmelee, chairman; Lawrence Maus and Thomas H. Phillips; vocational service, Dr. James Brown, chairman; W. R. Rose, jr., and J. A. Deuterman; attendance, W. T. Westcott, chairman; Thomas N. DeLashmutt and Thomas E. Sebrell; club censor, Thomas H. Phillips.

Fairfax Outlook For Hunting Good

Wild Life Population Is Showing Big Increase, Says Carter.

Fairfax County Game Warden A. B. Carter, of Burke, states the outlook for hunting this fall is excellent. He says wild life population is showing a large increase. This is also true in other sections of the State, according to reports received by him. Rabbits and squirrels are more numerous this summer than for several years. Quail are also plentiful.

Advice has been received from the State Game Commission that the open season for turkeys in Fairfax County this year will be from November 15 until December 31.

The season has been closed on wild turkeys in Fairfax County for several years. The only restriction this year will be as to the number of birds that can be killed.

Firemen's Auxiliary To Give Lunch Tuesday

The Woman's Auxiliary to the Clarendon Volunteer Fire Department will serve a benefit luncheon in the Firemen's Hall Tuesday, from 12 to 2 o'clock.

The committee on arrangements consists of Mrs. Stephen E. Childs, chairman; Mrs. Herbert F. Smith, Mrs. Kate Griffin, Mrs. H. W. Hendley and Mrs. H. O. Kale.

HERD IMPROVEMENT LEADER IS ELLMORE

Fairfax County Health Unit Outlines Its Work in Last Fiscal Year.

FAIRFAX BUREAU OF THE POST.
P. O. Box 245, Fairfax, Va.
Phone Fairfax 169.

The report of Fairfax County Dairy Herd Improvement Association for last month shows that 691 cows were tested, of which 153 produced over 40 pounds of butter fat, 69 were dry and 7 were sold for beef. The average production of the association was 775.7 pounds of milk and 29.67 pounds of butter fat.

The high herd honors were won by a grade Holstein and Guernsey herd owned by W. H. Ellmore. This herd had an average production of 1,060 pounds of milk and 38.6 pounds of butter fat. The second high herd was owned by R. L. Harrison & Son, with an average production of 982.8 pounds of milk and 37.7 pounds of butter fat. Other ranking herds were owned by Marvin Perkins, Ben Middleton & Sons and M. H. Middleton.

The highest individual cow record was won by grade Holstein owned by Dr. W. I. Robey, of Herndon. Her average production for the month was 1,947 pounds of milk and 90.6 pounds of butter fat. Second honors were won by another grade Holstein owned by Frank E. Peck, of Chantilly, with a production of 1,599 pounds of milk and 87.2 pounds of butter fat, and third honors were won by a cow owned by W. H. Ellmore, of Floris, with an average production of 2,142 pounds of milk and 64.3 pounds of butter fat. The owners of the next ranking cows were A. S. Harrison & Son, H. O. Peck, J. B. Armfield, Hollywood Farms, Ravenworth Farm and M. H. Middleton. All of these cows produced more than an average of 60 pounds of butter fat.

The owners of the cows with an average production of more than 40 pounds of butter fat were: Marvin Perkins and Dr. F. W. Huddleson, 12 each; W. H. Ellmore, 11; R. L. Harrison & Son and A. S. Harrison & Son, 10 each; Hollywood Farm, 9; Ben Middleton & Son and F. E. Peck, 8 each; Rogers & Rogers, Broadacre Farm and Vernon M. Lynch, 7 each; M. H Middleton, Crippen & Riley, H. O. Peck, Ravenworth Farm and Andrew Cornelius, 6 each; Allan Bradley, 5; George White, A. J. Cox, G. M. James, J. B. Armfield and W. I. Robey, 4 each.

An outline of the work of the Fairfax County health unit during the last fiscal year has been made by Dr. A. L. Carson, county health director. This report shows that whooping cough led the number of diseases reported with 99 cases; scarlet fever was second, with 61 cases; there were 41 cases of chickenpox, 75 of diarrhea and dysentery, 36 of tuberculosis, 5 of typhoid, 17 of measles, 23 of diphtheria, 3 of typhus fever, 2 of infantile paralysis and one each of tuaraemia and pellagra.

During the year 217 persons were vaccinated for smallpox, 48 for diphtheria, 49 for typhoid fever and 3 rabies treatments were given.

In the health activities among the school children of the county, 4,087 were examined, and of this number 3,178 were found in need of treatment and 1,117 children took advantage of the dental clinics in the schools. In many of the schools hot soup or milk were supplied the undernourished children at lunch time by various local organizations. At the end of the past school term 1,746 children were awarded 5-point health certificates, showing that they had met the State health department's requirements for weight, teeth, eyes, hearing and throat.

The home nursing classes conducted by Mrs. Fannie Lou Seamons, the county health nurse, were held in the various communities. The women were instructed in home hygiene, first aid and home nursing. The report also gave an account of the sanitation work under the direction of R. J. White, county sanitation officer. It showed that sanitary conditions in all sections of the county had been greatly improved and that pure water supplies had been secured for the towns and most of the homes.

The schedule of Miss Sarah E. Thomas, Fairfax County home demonstration agent, for the ensuing week has been announced as follows: Tomorrow she will interview the girls who will represent the county 4-H clubs in the annual State 4-H Club meeting to be held this week at the Virginia Polytechnic Institute at Blacksburg, Va. The local work will prevent Miss Thomas from attending the meeting and short course this year.

Mrs. Mason Hurst, of Annandale; Mrs. J. A. Hallman, of Fairfax, and Mrs. Charles Bladen, of Annandale, 4-H Club leaders, will accompany the girls who will represent Fairfax County in the State contest. Katherine Edwards, of Oakton, and Ruth McGuire, of Herndon, will take part in the demonstration contest; Jean Bready, of Herndon, and Rebecca Myers, of Clifton, in the earn-your-own-dress contest; Ruth McGuire, of Herndon, and Louise Swartz, of Lee-Jackson, in the judging contest. In the dress contest Rebecca Myers, of Clifton, for church dress; Hazel Muller, of Forestville, for sports dress, and Rena Lynch, of Lee-Jackson, for home outfit. Katherine Edwards, of Oakton, and Helen Miller, of Forestville, will represent the county in the State Club health contest.

Tuesday Miss Thomas will meet with the leaders of all the 4-H clubs in the county at Fairfax, where the club year for the next year will be discussed. Wednesday afternoon the Home Demonstration Club at Andrew Chapel will hold its regular meeting. The same afternoon at Franconia the 4-H Club and the Home Demonstration Club will give a picnic, with a flower and vegetable show and an exhibition of the work of the 4-H Club girls. The Home Demonstration Club at Navy will meet Thursday afternoon, and Friday the Home Demonstration Club at Clifton will meet.

Cabbage Bug Warning Given Fairfax County

H. B. Derr, county agricultural agent, has issued warning to Fairfax County farmers that the harlequin cabbage bug, better known as the calico bug, is appearing in the county in such large numbers as to be a menace to the cabbage and kindred crops.

He says that it will also attack other garden crops. The bugs remain active until late in the fall, he states, and to stop this invasion he asks farmers to communicate with him at his office in Fairfax and he will aid them in working out a systematic campaign.

Gaithersburg

Mrs. Charles Fox left last week for an extended visit with her mother in Warrenton, Va.

Mr. and Mrs. Samuel Briggs entertained recently with a dinner party in honor of their daughter and son-in-law, Mr. and Mrs. Preston Payne, who have returned from their honeymoon trip. Mrs. Payne, before her recent marriage was Miss Leona Briggs.

Miss Alice Diamond is visiting friends in Pen Mar, Pa.

Miss Marianna Ward, of Savannah, Ga., is the house guest of the Misses Hutton.

The Young Peoples Association of Grace Church held their regular monthly social at Glen Echo Park Friday.

Miss Mary Jane Fox and Miss Gloria Fox, of Washington, are house guests of Mrs. Walter Rhinehart.

Mrs. C. H. Via and son, Harvey, and Mr. and Mrs. John P. Carter, of Martinsville, Va., are house guests of Mr. and Mrs. C. T. Wells.

The Fredmont Union held its regular monthly council in Grace Church Tuesday under the direction of the president, Miss Katherine Wells.

Miss Helen Claire Landrum and Miss Julia Johnson spent the week-end as guests of Miss Hazel Cecil in Washington.

Mrs. Merle Jacobs entertained the Thursday Evening Bridge Club at her home this week.

Mrs. Lucy Austin, of Washington, is visiting Mr. and Mrs. Walter Byrne.

Mr. and Mrs. William Faber, of Brooklyn, N. Y., were recent guests of Mr. Faber's sister and brother-in-law, Mr. and Mrs. Thomas Troxell.

Mr. and Mrs. Ernest Gartner entertained recently with a buffet supper the following guests: Mr. and Mrs. Leonard Robertson, Mr. and Mrs. William Hall, of Washington; Mr. and Mrs. Stanley Knock, of Baltimore; Mrs. Emma Ridgley, of Lisbon, Md.; Miss Mary Flynn, of Mount Airy, Md.; Mr. and Mrs. Harry Stup and Miss Mildred Stup, of Redland; Mr. and Mrs. Millard Gartner and Mr. Henry Wells, of Gaithersburg.

Mrs. G. T. Wells and daughter, Miss Gertrude Wells, have returned from a visit to Mrs. Wells' parents, Mr. and Mrs. B. D. Grogan, at Spencer, Va.

The G. R. O. W. class of Grace Church Sunday School held a basket picnic at the game reserve Wednesday.

Vacation Bible School closed Friday after having had classes for two weeks in Epworth Church with Miss Mary G. Tryon, a graduate of American University, in this particular field of work, superintending. The school opened with an enrollment of 50. The school was held every morning except Saturday from 9 to 12. All children between the ages of 4 to 16 were welcome. Mrs. J. E. James had charge of the music and the teachers in the various departments were Miss Ethel Schwartz, Mrs. Irene Scates, Miss Mae Ryland, Miss Eleanor Bowman.

Clarksburg, W. Va.

Clarksburg, W. Va., July 16.—Many out-of-town guests attended the marriage of Miss Mabel Irene Smith, daughter of Mr. and Mrs. S. Austin Smith, to Daniel Heefner, Mercersburg, Pa., at her home Thursday afternoon.

Mrs. E. S. Wallis won the flag day tournament of the Woman's Golf Association at the Clarksburg Country Club.

Miss Helen Smiley entertained at tea with 65 guests.

A dance and carnival were held Thursday evening at the Stonewall Jackson by the Business and Professional Women's Club.

Mrs. Roy F. Ash and Hurst Koblegard were prize winners at Monday's meeting of the Summer Bridge Club at the Clarksburg Country Club.

Miss Archetta L. Matthews, daughter of Mr. and Mrs. Simon R. Matthews, Clarksburg, and Oliver B. Davis, Richwood, chemical engineer, were married in March at Fayetteville, according to announcement made this week.

Miss Mary Ann Foos gave a bridge luncheon for Miss Sue Cooper McComas, guest of Miss Jane Reed.

Announcement is made of the marriage November 2, last of Miss Jessie E. Bussey and Howard H. Jarvis.

Miss Bernice Mason, Good Hope, and Dwight Life, West Milford, were married at Cumberland, Md.

Miss Jane Reed gave a swimming party at Oral Lake for Miss Sue Cooper McComus.

Mrs. Charles O. Findlay entertained for her daughter, Mrs. Frank M. Atterholt, jr., of New York City.

Mrs. C. R. Hoffman entertained at bridge for Miss Edith Grossett, Pittsburgh.

Herndon

Miss Virginia McFarland spent last week-end with her sister, Mrs. T. J. Pettit, in Vienna.

Mrs. Frank Mahoney and son are spending two weeks with Mrs. Mahoney's aunt, Mrs. Willis Leffingwell, near Quantico, Va.

Miss May Taylor and Mr. and Mrs. Lester Renninger, of Washington, are guests of Mr. and Mrs. W. H. Dawson.

Guests during the past week of Mr. and Mrs. George R. Bready were Mr. and Mrs. Madison Moss, of Roanoke, Va., and Mrs. Vernon Grant, of Washington.

Master Billy Robey, of Washington, is visiting his grandparents, Mr. and Mrs. Allen H. Kirk.

Over 70 members and visitors attended the annual picnic of Herndon Chapter, No. 55, Order of Eastern Star, at Chapel Point, Md., last Saturday.

The Rev. Alfred Lee Ribble, rector of St. Timothy's Episcopal Church, accompanied by Miss Virginia Kache, Miss Sara Ellen Dawson, Sara Jane Hutchison, Betty Bradshaw, Betty Lucas motored to Tappahannock, Va., where the young ladies will attend the Sunday school conference at Saint Margaret's Church there, as delegates from Herndon.

Herndon Council, No. 55, Daughters of America, held its meeting Monday evening when Mrs. Dotsy Jenkins, of Kenmore Council, and the District deputy installed the new officers: Mrs. Cora Hurst, councilor; Mrs. Tracy Hawley, vice councilor; Mrs. Maude Doores, junior past councilor; Mrs. Clara Duke, associate junior past councilor; Mrs. Lulu Cooper, vice councilor; Mrs. Glenna Mae Sibold, associate vice councilor; Mrs. Stella Dailey, conductor; Mrs. May Maddox, warden; Miss Mary Hurst, recording secretary; Mrs. Clara Holtzclaw, assistant recording secretary; Mrs. Ada Kirkpatrick, treasurer; Mrs. Lulu Kirkpatrick, financial secretary; Mrs. Iva Harrison, inside sentinel; Mrs. Bessie Coleman, outside sentinel. Miss Mary Hurst, chairman of ways and means committee, reported that the chapter cleared $13.25 from the ice cream festival given on July 9. Mrs. Tracey Hawley was elected trustee for eighteen months.

Mrs. Fannie Lou Seamons has returned home after spending several days visiting her parents in Alta Vista, Va.

Firemen Decide on Lot For Building.

The Volunteer Fire Department of the town of Fairfax has completed arrangements to purchase a lot on Mechanics street near Main as the site of a new engine house. The new building will be 30 feet wide and 50 feet long. An assembly hall will be in the rear. The cost will be about $2,700.

ALEXANDRIA POLICE ARREST 10 DRIVERS

All Are Nonresidents; Wife of Prominent Attorney Ill of Typhus Fever.

THE WASHINGTON POST BUREAU.
907 Prince St., Alexandria, Va.
Phone Alexandria 523.

Ten nonresident motorists were arrested yesterday by local police assigned to patrol the Mount Vernon boulevard through the city. Nine were charged with exceeding the speed limit and reckless driving and one with driving on the wrong side of the road. All were required to post collateral for appearance in Police Court Monday morning.

One Washington youth, who was arrested on the boulevard north of Alexandria was confined to the local station house in default of $200 cash collateral. Due to the absence from the city of Commissioner Phillips no one was allowed to post real estate bond for him, according to police.

Midnight last night ended the first week of a drive by Alexandria police against speeding on Washington street and a new record in traffic arrests was made during the week. A majority of those arrested were tourists and nonresident truck drivers.

Mrs. Richard B. Washington, wife of a prominent local attorney, is seriously ill at their home near Seminary, of typhus fever. Local health officials are unable to determine the source of the disease, but say that it is only a coincidence that Mrs. Washington is living in the house in which Edward Gasson died from typhus fever in May, 1931.

It is expected that Lieut. Col. Clarence Deems, military instructor at the Alexandria and George Mason High Schools will be relieved of duty in accordance with the provisions of the recently passed Army appropriations bill. He has been here since July 1, 1929, and built up excellent cadet corps in the two schools.

Examinations of minors and beginners who have applied for driving permits will be conducted Monday afternoon at Police Court. All applicants who have received notice from the Motor Vehicle Commission to appear July 30 and before will be examined at this time.

The Thirteenth Engineers Band from Fort Humphreys will give the first of a series of concerts this afternoon on the grounds at the Municipal Swimming Pool from 4 to 5 o'clock.

City Manager Lawrence is awaiting the report of the traffic survey made by the Bureau of Public Roads of traffic conditions along the Mount Vernon boulevard. As soon as the report is made traffic signals or stop lights will be placed at each intersection of the boulevard through the city.

Democrats at Leesburg Get Organization Calls

Special to The Washington Post.

Leesburg, Va., July 16—C. F. Osburn, of Bluemont, chairman of the County Democratic committee, has called a meeting to be held in Leesburg Wednesday, at 2 p. m. for the purpose of organizing the county for the campaign.

A meeting of young Democrats has been called for next Saturday night, in the court house here, when a Young Democratic Club of Loudoun will be organized to be affiliated with the Young Democratic Clubs of Virginia.

Bureau Quiz Bares Loss on Messages

Virginia Purchase Division Heads Failed to Pay for Correspondence.

Richmond, Va., July 16 (A.P.).—Examination of the report to Gov. Pollard by William R. Shands, investigator in the charges brought against the director of the State division of purchase and three of his assistants, today showed he found they failed to pay for "personal telegrams and telephone calls sent and made since the middle of July, 1930," until Miss Thomas C. Edwards, former employe of the division, made her charges.

On the other charges made by Miss Edwards, including malfeasance and discrimination, Mr. Shands, in his summary to the governor, unreservedly held they were not sustained.

He expressed the opinion that the responsibility for the payment of the messages rests upon both Miss Edwards and those against whom she brought the charges.

Miss McGuire Elected By Music Study Club

Miss Ruth McGuire has been elected president of the Junior Music Study Club, of Herndon, Va., with Sarah Jane Poole as vice president, Isabel Bates, secretary and treasurer, Miss Virginia Thompson, reporter, and Dorothy Brown, sponsor.

Miss Mary Winifred Nichols was named permanent chairman of the program committee. The club voted to assist Miss Gladys Thompson and the Floris orchestra in presenting a musical comedy during the latter part of this month.

Washington Man Weds Round Hill, Va., Girl

Special to The Washington Post.

Round Hill, Va., July 16.—Miss Hannah Barbara Ellmore, daughter of Mr. and Mrs. S. H. Ellmore, of Round Hill, and Charles F. Weadon, of Washington, were married today in the home of the bride's parents. The ceremony was performed by the Rev. C. T. Taylor, pastor of the Baptist Church.

The bride had as her attendant Miss Alice Hardie, of Roanoke. Norris Ellmore, brother of the bride, acted as best man.

Ashton Heights Citizens Fight Byrd Road Plan

The executive committee of the Ashton Heights Citizens Association have voted to oppose the Byrd road plan.

A special committee, consisting of Hugh J. McGrath, chairman; W. H. Massie, Frank J. Kelly, W. N. Hall, H. L. Zile and G. N. Dagger, has been appointed to arrange for the holding of a mass meeting in the near future.

DON'T READ

. . . unless your income is above the mere cost of food and shelter

YOU who have incomes in excess of that required for the mere necessities of life are to be thanked for every convenience and luxury now enjoyed by the great bulk of America's population.

If you had not purchased the first automobiles at extravagant cost; the first oil heating equipment, electric refrigerators, radios and similar type merchandise; if you had not installed gas and electricity in your homes in earlier days: Then, such things would not be available today at prices which are within the reach of all.

It has been willingness to buy new things, or better quality or greater efficiency, on the part of those who can afford to do so, that has given America all of its past prosperity; that has made it possible to produce finer things at less cost and to allow the great bulk of the population to later share their benefits.

Ours is admittedly a capitalistic Nation, and as such, in conjunction with our industrial system, it has brought benefits to every element of the population that could never be realized through any measure for the equalization of wealth. On the other hand, those who are financially well situated must assume the obligations of their position. They must continue to buy on the basis of superior character rather than upon that of low price.

To briefly review the situation: Within recent years, improvement in manufacturing and distributing facilities—subsequent to the demand of those who could afford to pay any price to satisfy their desires—made it possible to greatly reduce the cost of most articles. During the same period science and invention made important contributions that made many other items obsolete and required their disposal at prices below cost. These factors naturally prompted an emphasis upon low-price in practically all advertising and other sales effort. In efforts to outdo their competitors, manufacturers and retailers further cut their prices below all reasonable margins of legitimate profit.

The public was educated to look only at the price tags on merchandise—and the lesson was well learned. Today, the reputable manufacturer and merchant finds it almost impossible to sell merchandise of finer quality, though he knows that it will give more satisfactory service to the purchaser. Even those who can well afford to pay the price for a better article have been inoculated with the low-price germ. They boast of paying "bargain prices" and proudly display the acknowledged imitation, instead of the genuine article, while their friends applaud their "smartness" instead of recognizing the evils of this short-sighted policy.

Stocks and bonds will not pay dividends unless they are backed by earning capacity of the properties which they represent, and these can not earn when business is carried on without profit, nor can they give employment at adequate wages.

Big business and small business, alike, is faced with the NECESSITY of raising prices or further decreasing operating expense—mainly employes and wages. Under present conditions it would be unjust to arbitrarily increase prices during the period of readjustment, when so many families are suffering economic hardship. (Manufacturers are overcoming this factor in a great measure by cheapening the product that is sold under a low established price.) The only real solution lies with those families who are financially able to pay for better merchandise!

Now is the time for a renaissance of the quality demand in buying! Every family that can possibly afford to do so should shun the imitation. Buy the genuine and rest assured that you will secure a higher ratio of character in proportion to its price. Remember that you never can get "something for nothing"—every merchant knows that he gives you "just what you pay for" regardless of price. Trade with reputable stores and insist upon reputable merchandise and you will find that it pays to forget the price tag!

The Washington Post

"The Capital's Greatest NEWSpaper"

HAPPENINGS OF INTEREST IN SUBURBAN SOCIETY CIRCLES

Alexandria

Mr. and Mrs. David N. Rust and family are passing the summer at their country home near Leesburg, Va.

Miss Corinne T. Reardon is passing the summer in Paris, France, taking a special course in French.

Miss Margaret Thomas Moore will sail tomorrow from New York on the Europa, with Miss Northa Porter, of Washington, to visit friends in England and travel in England and France.

Mrs. Kathbone Smith has returned from a visit at Ocean Grove, N. J.

Miss Alice Gronau is passing the week at Masannetta Springs.

Mrs. M. P. Trueman and her son, Mr. William Cabell Trueman, of Richmond, are the guests of their cousins, Mr. and Mrs. Charles M. Shepperson.

Mr. and Mrs. Edgar S. Bayol have returned from a visit to Mrs. Bayol's grandmother, Mrs. Walter Burgess, at her home at Reva, Culpeper County, Va.

Little Miss Mary Estelle Lewis, of Winchester, Va., has been the guest the past week of her aunt, Mrs. Mary W. Troth.

Mrs. Edwin H. Pierce and children, Janet and Edwin, are visiting Mrs. Pierce's parents, Mr. and Mrs. William Darden, at their home in Suffolk, Va. Mr. Pierce passed the week-end with his family.

Mrs. Charles Dickson, of Hartford, Conn., was the guest last week of Mr. and Mrs. James Cameron Wemeys at their summer cottage at Wellington, south of Alexandria.

Mr. and Mrs. Maurice E. Parker have announced the engagement of their daughter, Miss Virginia Marshall Parker, to the Rev. Edward Henderson, of Alexandria and Richmond.

Mrs. Carl T. Dreifus and young son, Jackie, are passing the summer in Asbury Park, Lakewood and Atlantic City, N. J.

Dr. Carl T. Dreifus is at Fort Humphreys with the Reserve Officers Training Corps.

Miss Martha Sinclair, who is passing the summer at St. Agnes Episcopal School, has as her guests her mother and sister, Mrs. Jefferson Sinclair, and Miss Lila Sinclair, of Gloucester County, Va.; also Miss Carolyn Harrell, of Newport News.

Miss Marguerite Chapman, principal of St. Agnes Episcopal School, is passing the summer with friends in Cleveland, Ohio.

Mr. and Mrs. A. J. Ross are visiting Mrs. Ross' sister, Mrs. C. W. Garnett, at her home in Raleigh, N. C.

Miss Nancy Watts is passing the summer traveling in Europe.

Mrs. S. Howell Brown, of Bronxville, N. Y., is visiting her sister, Mrs. John B. Burroughs.

Miss Blondell Malone will entertain at tea this afternoon from 4 to 6 o'clock at her studio, 120 South Fairfax street, when her guests will be especially members of the Alexandria Business and Professional Women's Club. Other friends are invited.

Mrs. Tazewell Taylor Hubard, of Richmond, is visiting her parents, Mr. and Mrs. Charles A. Strauss. Mr. Hubard, a lieutenant in the Reserve Officers Corps, is at Camp Tobyanna.

Miss Virginia Shuman and Miss Jeanne Bladen left last week to visit Miss Bladen's brother and sister-in-law, Mr. and Mrs. Ashby Bladen, at their home in Hartford, Conn.

Miss Ruth Shuman, accompanying a party of friends, is on a motor tour of Yellowstone Park and California.

Miss Margaret Adams, of New Rochelle, N. Y., is visiting her parents, Mr. and Mrs. Roger B. Adams.

Mr. and Mrs. George Pullin passed the week at Ocean View.

Mr. and Mrs. Gordan Clark, Mr. Clark's mother and Mr. Bernard Pitcher, all of New York, were the guests for several days the past week of Mr. and Mrs. Thomas U. Fairfax.

Mr. and Mrs. Charles Loven have returned to their home in Washington after a visit to Mr. and Mrs. Fairfax, leaving little Miss Betty Hope Loven to visit her grandparents for several weeks.

Miss Theresa Carter entertained Monday night at her home on Mount Ida Hill, when her guests included Miss Mabel Orndorff, of Clarendon; Miss Eleanor Zeigler, Miss Virginia Hitt and Miss Clara Devine; Mr. Richard Cassidy, Mr. Felix Hawkins, Mr. Charles Bettis, Mr. Hensell McCauley and Mr. Robert McCauley.

Mr. and Mrs. H. W. Carey are passing a week at Virginia Beach.

Mr. and Mrs. John F. Hinman, of Binghamton, N. Y., and Mr. and Mrs. Oscar Anderson, of Johnson City, N. Y., are the guests of Mrs. Samuel Rhea, at her home in Washington avenue, Mount Ida.

Mrs. Dora Martz has returned to her home in Timberville, Va., after a visit to Mrs. H. W. Hall.

Mr. and Mrs. Scott Humphries and their son, Scott Christian Humphries, are visiting relatives at Occoquan, Va.

Staunton

Staunton, Va., July 16.—Maj. and Mrs. A. M. Patch and children arrived in Staunton last week and are located at Staunton Military Academy, where the former was recently assigned as professor of military science and tactics. Maj. Patch comes from Fort Washington, near Washington, D. C., where he has been stationed for the last three years.

Capt. W. Stanley McClintic, U. S. N., of Washington, D. C., stopped in Staunton last week en route back to the Capital from a visit to his old home in Green Valley. Mrs. McClintic, who accompanied him to Green Valley, will remain there until next week as the guest of Mr. and Mrs. Robert McClintic before joining friends at White Sulphur Springs, W. Va.

Mr. and Mrs. Abraham Walters, of Staunton, announce the marriage of their daughter, Isabel Lee, to Mr. William L. Dols, jr., of Baltimore, Md. The wedding took place June 24 last, in Baltimore.

Mrs. Curry Carter and Miss Dorothy Curry, of Staunton, are house guests of their brother and sister-in-law, Mr. and Mrs. Granville Curry, at their home in Bethesda, Md.

Miss Tomlin Braxton, daughter of Mr. and Mrs. Hugh Braxton, of Staunton, who has been visiting friends in Washington, is now the guest of her cousin, Miss Rebecca Lee, of Fredericksburg, Va.

Of interest here this week was the announcement by Mr. and Mrs. Michael Kivlighan of the engagement of their daughter, Constance Loretta, to Mr. James Lawrence Malloy, son of Mr. and Mrs. James H. Malloy, of Boston, Mass., and Glendale, Calif. Miss Kivlighan, one of the most beautiful and popular members of the younger set at Staunton, is also a gifted musician and has taken an active part in the Little Theater movement of this community. She is a graduate of Trinity College, Washington, D. C., and for the past two years has attended the Leland Powers School of the Theater, Boston.

Mrs. Arthur Bernard Chancellor, who has been a house guest of Col. and Mrs. H. L. Opie at their home Oakenwold, has left for Washington, where she will visit friends before returning to her home in Baltimore.

Miss Mary Adeline Scott, of Eastville, Va., is the house guest of Miss Mary Alexander Opie, at Oakenwold, the home of her parents, Col. and Mrs. Hierome L. Opie.

Mr. and Mrs. D. Glenn Ruckman have as their house guests their son-in-law and daughter, Judge and Mrs. G. Dewey Oxner, of Greenville, S. C.

Mrs. Robert Willis Kellog, of Phoenix, Ariz., arrived this week and will be the guest of her father, Mr. Charles Catlett, for several weeks. Mrs. Kellog was formerly Miss Mercer Catlett, of Staunton.

Mr. and Mrs. Charles M. Barnett, of New York City, motored here this week and are guests of Mrs. Barnett's parents, Mr. and Mrs. William A. Pratt, at Sherwood.

Mrs. John R. Bartels, of New York, is the guest of her parents, Mr. and Mrs. Gilpin Willson, sr.

Gordonsville, Va.

Miss Carraleigh Jones was hostess Tuesday evening to the bridge club at her home. Members of the club include Miss Margaret McElroy, Miss Louise Schlosser, Miss Carraleigh Jones, the Misses Martha and Grace Rohr, Katherine Omohundro, Barbour Stratton, Nina Shannon and Janet Sampson.

Mr. and Mrs. Curtis Graves Wilhoit and little son, of Vero Beach, Fla., motored here a few days ago and are spending some time with Mrs. Wilhoit's mother, Mrs. J. C. Graves, at Weston, and with Mr. and Mrs. R. E. Wilhoit at their home at Somerset.

Mr. and Mrs. W. C. Yowell had as their guests on Tuesday, Miss Ruby Yowell, of Madison County; Miss Turissa Yowell, of Washington, D. C., and Mr. Blake Johnson, also of Madison County.

Mr. and Mrs. R. C. Hogshead have had as their guests last week Mr. and Mrs. E. S. Hogshead, of Augusta County, and Mrs. Raymond Hogshead and two children, Kitty and Bunny, of Apopka, Fla.

Mrs. Lyn Balles and little son are visiting in the home of Mrs. J. H. Michie for a few weeks.

Mrs. H. S. Willis, who has a party of fourteen young people from Richmond under the chaperonage of Mrs. W. C. Ogg, of that city, at her home for two weeks, gave a lawn party Thursday night.

Mrs. J. R. Yeager, Mr. and Mrs. Nelson Fitzhugh, Mrs. R. R. Ruffner and daughter, Miss Frances Ruffner, motored to Richmond for a short visit the past week.

Mrs. A. D. Cole, of Baltimore, Md., is spending some time with her sister, Mrs. B. A. Thacker.

Miss Mary Cowherd has returned from Rydal, Pa., where she accompanied Mr. and Mrs. J. C. Hendricks, who left Gordonsville recently to make their home at Rydal. They motored through, stopping in Washington and elsewhere en route.

Mr. and Mrs. A. L. Jones had as their guests last Sunday the Misses Margaret, Katherine and Nannie Crockett, of Crestone, Berryville, and Mrs. A. L. Jones, jr., and her two children, of New Jersey.

Mr. and Mrs. Browning celebrated their fifth wedding anniversary on Thursday evening. Those present were Misses Frances E. Paulcone:, L. M. Sampson, Fay Bailey, all of Washington; Mr. and Mrs. George W. Lyons, Mr. and Mrs. George Baldwi.. Misses Martha and Geraldine Baldwin, of Anacostia; Mrs. Walter Jett, Miss Thelma Jett and Master Hubert Jett, Mr. and Mrs. Frank Patton, Mr. and Mrs. Paul Boerum, Mr. Herbert Anderson, Mr. Fred Engler, Mr. Nichols and sons, Mr. and Mrs. Dennis Nichols, and Mr. Wallace Nichols.

Mr. Ross Cissell is spending his vacation with his parents, Mr. and Mrs. T. R. Cissell.

Mrs. William Hobbs had as her week-end guests Mr. Wilton Davidson and Mr. Burton Smith, of Trenton, N. J.

Misses Virginia and Ella Johnson and Mr. Oscar Wilkerson were supper guests last Sunday of Mr. and Mrs. Gorman Edwards, of Beltsville.

Miss Sallie Shipe, of Rockville, and Mr. Louie Keller and Mr. Joe Bond, of Silver Spring, were supper guests of Mr. George Johnson on Saturday.

Mr. and Mrs. Granville Thompson and daughter, Misses Bernice O'Keefe, Lucile Priest, Mrs. Herbert Cuff, Mr. Robert Cuff, Maczine and Dorothy Cuff motored to North Beach last Sunday.

Point of Rocks

Mrs. Daisy Murphy and Mrs. Clara Garland, Baltimore, have returned after a visit with Mr. and Mrs. John A. Colbert.

Mr. and Mrs. Walter Spittle visited relatives in Martinsburg and Berkeley Springs over the week-end.

Mr. and Mrs. Ernest Myers and family and Mr. Robert Perry, of Washington, were guests on Sunday of Mr. and Mrs. George Myers.

Mr. and Mrs. Clyde C. Hite, Keedysville, were guests recently of Mr. and Mrs. James N. Ponton. Miss Helen Ponton has returned to her home after a visit with Mr. and Mrs. Hite.

Mr. and Mrs. A. J. Mossen and young daughter, Sue Ann, Atlantic City, arrived recently for a visit with Mrs. Mossen's parents, Mr. and Mrs. Ira B. Stinkle. Mr. Mossen returned home Friday while Mrs. Mossen and daughter expect to remain a month or longer.

Mrs. Margaret Grabill and daughter, Nancy Lee, have been visiting in Brunswick.

Mr. and Mrs. Virtz Hartman, Brunswick; Mr. Edward Hartman and Miss Beatrice Smith, of Washington, are visiting at the home of Mr. and Mrs. Edward Hartman.

Mrs. Robert Eisenhauer and daughter, Frances Frederick, are at the home of Mr. and Mrs. J. S. Wenner for a visit.

Mr. Ralph Horn, Washington, is at the home of his parents, Mr. and Mrs. John R. Horn, for a vacation of several weeks.

Mrs. Dora B. McLucklie, Barton, Md., has returned after a visit with Miss Lake Wright.

Mr. and Mrs. William Harrison and family, Washington, visited relatives here on Sunday.

Mr. Carl Wright and children, Chicago, have arrived for a visit here with relatives.

Charles Town, W. Va.

Special to The Washington Post.

Charles Town, W. Va., July 16.—Mrs. Charles Stevens, who recently was retired in the Agricultural Department at Washington, is at the Inn, where she will make her home for the present.

Mrs. Dr. Charles T. Richardson, Misses Nannie and Mary Richardson, of Washington, D. C., are at St. Hilda's for a few weeks.

Tayloe Perry, a student at the University of Virginia, who is taking a summer course, has been home for a few days.

Philip Shutt, of Hollywood, Fla., is visiting his sister, Mrs. Charles I. Lynch, at Reedson, near here.

Mrs. Dr. Hugh Hagan, of Roanoke, Va., has been visiting her mother, Mrs. William Campbell.

Mrs. William D. Talbott and two daughters, of Lexington, Ky., will arrive the first of August for a visit to Mrs. Talbott's parents, Mr. and Mrs. James M. Mason, jr.

Miss Hill, of Culpeper, Va., has been the guest of her cousin, Mrs. George M. Beltzhoover, jr.

Mr. Herbert Johnson, of Norfolk, Va., is the guest of his cousins, the Misses Starry. He is accompanied by his wife.

Mrs. Keith Neville and daughters, the former the wife of Gov. Neville of Nebraska, are the guests of Mrs. Neville's mother, Mrs. Dr. William Neill.

Miss Anna K. Campbell has been the guest of Mrs. S. J. C. Moore at Charleston for the past month.

Mrs. Bert B. Williams, of East Orange, N. J., is the guest of her parents, Mr. and Mrs. Thomas R. Moore.

Mr. and Mrs. George F. Coyle and daughter, Mrs. Proctor, of Charleston, are at the summer home of Mr. and Mrs. Coyle, near Leetown.

Orange, Va.

Invitations are out for the Orange Horse Show dances, which will be given by the Orange County Cotillion Club on Wednesday and Thursday nights. Many of the dancing set from Fredericksburg, Culpeper, Charlottesville and other nearby towns are expected to attend one or both nights.

J. B. Terrill, commissioner of the revenue; Claiborne Terrill and their house guest, F. DeWolfe Mason, of Seattle, Wash., left by motor Wednesday for New York City. On their return they will be accompanied by Mr. Terrill's eldest son, J. Barbour Terrill, jr., and Miss Grace Spears, of the metropolis, who will spend their vacation at the Terrill home near Lahore.

Mrs. Preston Ayres and two children returned to their home in Elkton, Md., on Sunday after spending several weeks at the Old Manse with Justice and Mrs. George L. Browning.

Miss Elizabeth Will and her brother, Mr. Fred Will, have returned to their home at Woodstock after spending some time with their uncle, J. P. Will, at his home near Orange.

Mr. and Mrs. Palmer Leigh, with their daughters, Mary and Lelia, of Richmond, are spending this month with Mrs. Egbert Leigh, jr., at Piedmont, her home near Rapidan.

Miss Odessa McAlexander and the Misses Beasley, of Charlottesville; Mrs. Harry Wilson, of Waynesboro, and Mrs. Chambers, of Roanoke, were guests on Sunday of Mr. and Mrs. G. O. McAlexander at their home at Montfort.

Miss Margaret Blackwell, who returned to her home here after a visit of several weeks in Fredericksburg, left on Monday to visit her brother-in-law and sister, Mr. and Mrs. Carl Coiner, at their home in Staunton.

Colesville

Miss Catherine C. Hobbs, daughter of Mr. Grover Hobbs, of Chester, Pa., and Mr. George M. Johnson, son of Mr. and Mrs. Herbert Johnson, of Colesville, Md., were married on lawn of Mr. and Mrs. Earl Moor by the Rev A. B. Sapp, on Saturday evening, July 9.

The yard was decorated with summer flowers against a background of ferns and palms.

The bride was given in marriage by her father and wore a gown of blue chiffon and lace over satin, with a hat to match. She carried a shower bouquet of pink roses. Mrs. William Thompson was matron of honor and wore pink chiffon and carried yellow roses. Miss Grace Hobbs, sister of the bride, was bridesmaid and wore green chiffon and carried yellow roses.

Mr. William Thompson was best man.

Immediately following the wedding a reception was held on the lawn after which the bride and bridegroom left for a wedding trip through the North. The bride's going-away costume was yellow and white crepe with white accessories.

Mr. and Mrs. Johnson will be at home to their friends after August 1 at the home of his parents.

Mr. and Mrs. Browning celebrated their fifth wedding anniversary on Thursday evening. Those present were Misses Frances E. Paulcone:, L. M. Sampson, Fay Bailey, all of Washington; Mr. and Mrs. George W. Lyons, Mr. and Mrs. George Baldwi.. Misses Martha and Geraldine Baldwin, of Anacostia; Mrs. Walter Jett, Miss Thelma Jett and Master Hubert Jett, Mr. and Mrs. Frank Patton, Mr. and Mrs. Paul Boerum, Mr. Herbert Anderson, Mr. Fred Engler, Mr. Nichols and sons, Mr. and Mrs. Dennis Nichols, and Mr. Wallace Nichols.

Mr. Ross Cissell is spending his vacation with his parents, Mr. and Mrs. T. R. Cissell.

Mrs. William Hobbs had as her week-end guests Mr. Wilton Davidson and Mr. Burton Smith, of Trenton, N. J.

Misses Virginia and Ella Johnson and Mr. Oscar Wilkerson were supper guests last Sunday of Mr. and Mrs. Gorman Edwards, of Beltsville.

Miss Sallie Shipe, of Rockville, and Mr. Louie Keller and Mr. Joe Bond, of Silver Spring, were supper guests of Mr. George Johnson on Saturday.

Mr. and Mrs. Granville Thompson and daughter, Misses Bernice O'Keefe, Lucile Priest, Mrs. Herbert Cuff, Mr. Robert Cuff, Maczine and Dorothy Cuff motored to North Beach last Sunday.

Round Hill

The Baptist Missionary Society program for July was in charge of Miss Martha Cockerille. Others who had part on the program were: Mrs. J. E. Crimm, Mrs. L. B. Phillips, Mrs. R. R. Larrick, Mrs. Owen Thomas, jr., and Miss Mary Simpson.

Mr. and Mrs. Thaddeus Gill entertained the following week-end guests from Laurel, Md.: Mr. and Mrs. Littleton Akers and Mr. and Mrs. John Akers and family.

Mr. and Mrs. J. C. Rogers, Miss Martha Cockerille and W. M. James passed the week-end with relatives in Churchville, Va.

Mr. and Mrs. L. O. Hammerly have as their guests their daughter and son-in-law, Mr. and Mrs. Goetz, from Kobe, Japan.

Miss Elizabeth Thomas is attending a young friends conference at Cape May, N. J.

Mr. Ezra Carter, of Gate City, Va., is the guest of his cousins, Messrs. Tyler and Dorsey Ford.

The acting board of Potomac Baptist Association convened in the Baptist Church here Tuesday. The following members of the board were present: The Rev. C. Wirt Trainham, Marshall; the Rev. C. P. Ryland, Manassas; the Rev. Ryland Dodge, Alexandria; the Rev. C. T. Taylor, Hamilton; the Rev. Marshall Frazer, Marshall; the Rev I. P. Lloyd, Herndon; the Rev. Fletcher Ford, Upperville; W. S. Jenkins, Leesburg; L. Ledman, Manassas; F. H. James, Purcellville; Henry Rogers, Falls Church; Mrs. J. C. Rogers, Round Hill.

Mrs. J. G. Carruthers, Mrs. J. S. Patterson and Mr. Everette Remsburg passed several days of last week in Clarksburg and Morgantown, W. Va.

Miss Myrtle Baber entertained Mr. and Mrs. Gordon Arnette, of Washington, at dinner Friday.

Mary Louise Riley, of Alexandria, visited her cousin, Miss Wilma Moatz, during the past week.

Mr. and Mrs. Owen Thomas, jr., were dinner guests of the Misses Janet and Dorothy Patterson Tuesday evening.

Miss Beatrice Linden, who has been visiting Mrs. R. R. Larrick for the past two weeks, has returned to her home in New York.

Miss Rebecca Beales, of Leesburg, recently passed several days at the home of Mr. L. R. Pearson last week.

Miss Frances Larrick, of New York, is visiting her parents Mr. and Mrs. R. R. Larrick.

Mrs. Ethyl Wyncoop, of Washington, has arrived to spend the summer with her daughter, Mrs. Sue Adams.

Frederick

Frederick, Md., July 16—Announcement has been made of the marriage of George E. Grove, son of Mr. and Mrs. John H. Grove, this city, and Miss Louise Farren LeGore, daughter of Mr. and Mrs. Edward E. Farren, Washington, D. C. The weeding took place April 24, in Bel Air, Md., by the Rev. Dr. A. E. McCluskey, pastor of the Methodist Episcopal church, and was kept secret until this week.

Miss Margaret Zimmerman, daughter of Mr. and Mrs. Luther Zimmerman, Emmitsburg, and Ernest A. Clevenger, son of Mrs. Bernice Clevenger, Winchester, Va., were married in the Lutheran church, Emmitsburg, by the Rev. Philip Bower. The bride was given in marriage by her brother, Leonard Zimmerman. Mrs. Edwin Rose, Montclair, N. J., was matron of honor and Miss Mary Jo Zimmerman, sister of the bride, was maid of honor. Taylor Barr, Westminster, was best man.

Miss Anna Virginia Albaugh, daughter of Mr. and Mrs. Imogene W. Albaugh, and George William Ogle, son of Mrs. Archie W. Ogle, were married Wednesday by the Rev. C. E. Dryden, pastor of the Buckeystown Methodist Protestant church.

Announcement has been made of the marriage of Miss Laura Elizabeth Keller, Brunswick, and Thomas Halcott Bourden, McKenney, Va. The wedding took place in the South Orange, Va., Methodist church by the Rev. Thomas E. Johnson, jr., brother-in-law of the groom, assisted by Rev. W. L. Ware. Mrs. I. W. Thomas, Brunswick, sister of the bride, was matron of honor, and J. H. Bourdon, jr., near Baltimore, was best man.

Miss Marcella Emma Kemp and Howard David Zimmerman, both of Frederick, were married in Harrisburg, Pa. Wednesday by the Rev. R. Fritz, pastor of the Lutheran Church.

Mr. and Mrs. Charles E. Sayler, recently married, were entertained at a dinner party by Mr. John Sayler, near Johnsville, Sunday. Mrs. Sayler was formerly Miss Alice Overholtzer, of New Midway. A number of guests were present.

A large number of persons, including out-of-town guests, attended the first of a series of summer dinners at the Catoctin Country Club Thursday night. Luncheon guests following the golf tournament Tuesday were Mrs. James A. Long, Mrs. Ransom R. Lewis, Mrs. R. E. Town Mrs. Philip S. Lansdale, Mrs. B. O. Thomas, Miss Julia Etchison, Miss Lary Grace Helfenstein, Miss Thelma Nixdoff and Miss Anna Brown.

Mr. and Mrs. W. B. Wenner, Brunswick, entertained at a lawn picnic Monday in honor of their house guests, Mrs. Robert H. Mulligan and Mrs. Marshall Crouch, Martinsburg, W. Va.

The second of a series of summer card parties at the Catoctin Country Club was given Wednesday with a large number of guests. The committee in charge was Miss Julia Etchison, Mr. and Mrs. F. Grove White Mrs. Austin James, Misses Edna Hargett, Dorothy Gale, Lorraine Thomas, Mrs. R. E. Town, Miss Lois Town, Mrs. P. S. Lansdale, Mrs. Edward P. Thomas, Charles McC. Mathias and Bernard Thomas, jr.

Rockville

Mr. and Mrs. John Vinson Peter entertained at cards at their home, their guests being Mr. and Mrs. Thomas Kelly, jr., Mr. and Mrs. Albert Ady, Mrs Cuddy, of Washington; Miss Rose Dawson, Mr. and Mrs. Richard Waters, Mr. and Mrs. Bache Abert, Messrs. George Peter and Thomas Anderson.

Mrs. Lillie Jones is visiting at the home of her son-in-law and daughter, Mr. and Mrs. Edwin W. Broome, after having spent some time with relatives in Massachusetts.

Miss Margaret Bowman, Mr. Buell Gardner and Mr. Ruffin Maddox were among those who spent last week-end at a house party given by Miss Margaret Haslup at her parents' cottage on Little River.

Dr. Esther Kuhn, of Washington, has moved to Rockville to do general practice work. Dr. Kuhn has been at work at Garfield and Children's Hospitals. She is living at the home of Miss Noma Thompson, which for many years was the office of Dr Anderson.

The Rockville Community Garden Club held its last meeting at the home of Mrs. George Ninas, with Mrs. Sidney Carr and Mrs. DeWaren Reynolds as associate hostesses. The meeting was a joint picnic with the Neighborhood Garden Club of Gaithersburg. Mrs. J. Frank Wilson and Col. C. M. Maus were taken in as new members of the Rockville Club.

Dr. and Mrs. William Linthicum have returned from a motor trip to Canada. They visited Miss Anita Lamar, at Danbury, Conn.

Mr. and Mrs. Brooke Johns have had as their guest Mrs. Wicker, of Indianapolis.

Miss Ann Marie Offutt, who is in training at Georgetown University Hospital, is spending a vacation with her parents, Mr. and Mrs. Ernest Offutt.

Miss Eleanor Smith entertained at luncheon at her home, her guests being Mrs. Brooke Johns, Mrs. Wicker, Miss Mary Torpin, of Philadelphia; Mrs. George Snyder, of Washington, and Mrs. H. C. Williams, Mrs. A. D. Gashell, Mrs. James Barnsley, Miss Nana Bready and Mrs. G. W. Bready, all of the Olney neighborhood.

Mr. Charles Prettyman has left for California, where he will stay for the remainder of the summer.

Miss Margaret Sherrer left during the week for Bermuda.

Mrs. Katie Good and Mr. Roland Flint, of Clifton Forge, Va., have been recent guests at the home of Mr. and Mrs. Frank Marshall.

Misses Ann Marie and Lucy Offutt entertained at a week-end house party. Their guests were Miss Dorothy Wacker, of New Jersey; Miss Eleanor Diamond, Miss Lillian Hoy, Miss Eugenie Dilger, Miss Helen Offutt, Miss Katherine Fitzgerald and Messrs. J. B. Young, Carvel Diamons, Herbert Freeman, George Ward, Marshall Griffith, Roland Flint, Edward Spates, Charles Elgin, Robert Maddox, Charles Stout, Frank Fisher, Fairfax Walters, Jack Jones and Jack Markland.

Miss Mary Gordon Peter entertained at a birthday party at her home on Thursday. Her guests were Misses Frances and Ann Boulc, Miss Mary Ann Dawson, Miss Patsy Riggs, Miss Patsy Bailey, Miss Betty Viers, Mr. Ed Peter, jr., Mr. Thomas Viers, Miss Carolyn Viers, Mr. Alvin Viers, Miss Carter Dawson, Miss Betty Marshall, Mr. Billie Abert, Misses Frances and Mary Lee Pate, Mr. Robert Tolson, jr., Mr. Robert Bonifant, Miss Betty Bonifant, Miss Phyllis Cromwell, and Mr. Stephen Cromwell, Messrs. Bill and Ward Wisner, Mr. William Linthicum, jr., and Miss Louthan and Mr. Louthan.

A meeting was held Wednesday night at the Montgomery Country Clubhouse to discuss plans for getting new members and awakening new interest in the club. A number of interesting projects and plans were discussed. The following officers were elected: President, J. Harry Gormley; first vice president, Mr. Nicholas Brewer; second vice president, Mr John Vinson Peter; secretary, Mr. Banks Berry; treasurer, Mrs. Richard Waters. The board of directors, the officers and Miss Naomi Bogley, Mrs Peter Wagner and Messrs. Albert Ady, George Brewer, Walter Dawson, Richard Waters, Worthington Talbott, Donald Delashmut, Charles Jones and Dr. George Lewis and Dr. James Wilson.

Dr. and Mrs. Forest J. Prettyman, of Fredericksburg, Va., and Mrs. Luther White, of Norfolk, Va., were guests at the home of Mrs. Alexander Kilgour and Miss Lydia Prettyman last week.

Leesburg

Special to The Washington Post.

Leesburg, Va., July 16.—Mr. and Mrs. Holcombe Chamberlain, of Richmond, spent a few days last week with Mr. and Mrs. L. C. Rollins before leaving for New York, where they will sail for a cruise to South America and other Southern points.

The Leesburg Garden Club was entertained on Tuesday by Miss Ruth Dibrell.

Maj. Keith Wise, of Fort Leavenworth, Tex., and Miss Helen Wise, of Salisbury, Md., have been recent guests of their mother, Mrs. William Wise.

Misses Betty Craighill and Ada Perry Gibson, and Messrs. Horace Lefferts and William Rust, jr., are spending a week with the Rev. and Mrs. G. Peyton Craighill at their cottage at Goshen Pass, Va.

Mrs. W. C. Lewis and daughter, Miss Emily Lewis, left on Tuesday for a visit to Mrs. George Roberts, of Warner, Mass.

Mrs. B. V. White and Mrs. Robert Wildman are spending this week at Mrs. White's cottage, Scotland Beach, Md.

Mrs. George Durfee and children, of Chicago, are now the guests of Mrs. Robert Walker.

The Bridge Club was entertained on Friday by Miss Mary Conrad.

Mrs. Robert McDonald entertained at a lawn party on Monday evening in honor of their guest, Mr. Richard Flemings, of Summit Point, W. Va.

Mrs. B. W. Franklin and Mrs. Thomas A. McCabe were week-end guests of Mrs. E. Douglas Davis, in Winchester, Va.

Mr and Mrs. Lloyd Slack have returned home after an extended trip through the West, including Alaska.

Mrs. B. A. Shreve, of Dunn Loring, is now visiting her daughter, Mrs. Arthur Jenkins.

Mr. and Mrs. John Steadman and Mr. and Mrs. Souders, of Washington, were week-end guests of Mrs. L. T. Frye.

Miss Ethel McCabe, of Washington, spent the week-end with relatives.

Miss Sarah Lefferts is spending some time in Atlantic City, N. J.

Mrs. S. J. Johnston, Miss Bina Neel and Miss Mary Louise Johnston left this week for a motor trip through the Valley of Virginia.

Miss Reba Turley, who has spent several weeks with her brother, Mr. Harry Turley, in Grear, S. C., has returned home.

Mr. and Mrs. Merton T. Oliver, of Newark,, Ohio, were week-end guests of Mr. and Mrs. J. L. Oliver.

Miss Florence Giddings is visiting her sister, Mrs. Edward Martin, in Washington.

Miss Helen Dailey, of Worcester, Mass., and Maj. Robert Dunner, of Washington, have been recent guests of Mr. and Mrs. W. H. Lipscomb.

The Misses Ada Perry Gibson and Betty Craighill attended the dance on Saturday at the Naval Academy in Annapolis, Md.

Miss Grace Connor, of Brunswick, Md., was the guest last week of Miss Mary Beales.

Kensington

Mr. and Mrs. Clarence W. Broomall returned Friday after a month's tour of the Pacific Northwest, including the Canadian Rockies. They also spent some time at Zion and Bryce Canyon National Parks, in Utah. While in Salt Lake City, they visited at the home of Mr. and Mrs. Frank Andrews, former residents of Kensington.

Mrs. N. Keyser and Miss Josephine Rumsey departed yesterday for their home at Upper Falls, Baltimore County, after visiting their brother and sister-in-law, Mr. and Mrs. C. H. Rumsey.

Miss Anna C. Reinhardt has gone to Marblehead, Mass., where she will spend some time. Miss Annie T. Rice and Miss Emma D. Rice, of Washington, are occupying her home, The Spruces, until September 1.

The Rev. Thomas D. Windiate was a recent guest of the Rev. C. B. Buxton, rector in charge of Yeocomico Church, Va. He also visited at the summer home of Mr. and Mrs. Ralph Chappell, near The Hague, Va.

Mrs. Kate Hill Gregory, of Portland, Oreg., was a recent guest of her cousins, Mr. and Mrs. Caspar C. Dickson.

Mr. and Mrs. Louis I. Valentine are planning to go to Long Island, where they will join a party on a cruise. Their nephews, Mr. Robert Weston and Mr. Edward Weston, will spend their vacation in Maine, making the trip by motor.

Miss Helen Robinson, of Baltimore, is the house guest of Mr. and Mrs. George W. Ashworth, for a couple of weeks.

Mr. George Baughman, of Tampa, Fla., has arrived to spend the remainder of the summer as the guest of his brother-in-law and sister, Mr. and Mrs. Wilbur N. Baughman, at their home in Calvert place.

Mrs. Baughman, president of the aid society of the Warner Memorial Presbyterian Church, will have charge of the lawn fete to be held on the church grounds Friday evening.

Miss Urani Lege, of Washington, is spending a couple of months as the guest of Mr. and Mrs. James H. Adams, at their home in Knowles avenue.

Mr. and Mrs. Linwood Robinson, of Norfolk, Va., are the guests of Mr. and Mrs. Benjamin L. Vipond.

Miss Anna Peck is visiting relatives at Hulmville, Pa.

The ladies of St. Paul's Methodist Church will hold a lawn party on Wednesday evening on the grounds of the parsonage.

Mrs. G. Piffle has returned from Swedesboro, N. J., where she visited relatives, for three weeks. She was accompanied on her return by Mr. and Mrs. Harry Zane.

Mr. and Mrs. Albert E. Miller and family have returned from a vacation spent at Cape May, N. J.

Mr. and Mrs. Brockett Muir have announced the birth of a son, Brockett Muir, jr. Mr. and Mrs. Muir are occupying the home of the former's late aunt, Mrs. W. B. Pugh.

Mrs. Adolph E. Moebs entertained a company of 36 at luncheon at her home in North Kensington.

Mrs. J. Pendleton Scruggs has gone to Kentucky, where she will visit relatives.

Sandy Spring

A concert of sacred music by the Montgomery County Band with Arthur Browning, of Takoma Park, conducting, and assisted by a ladies chorus under Mrs John Thompson, will be held at Sherwood School tonight. The public is invited.

A Bible school is planned for the young people of the Sandy Spring neighborhood, with Mrs A. Douglas Farquhar in charge of arrangements, and the Society of Friends, Episcopal and Methodist Churchse of Olney, Ashton, Brookeville, Spencerville, Oakdale and Burtonsville assisting, from August 8 to 19. Miss Edna Goodwin, of the Rockville faculty, will be superintendent, and the teachers will be Miss Mary Magruder, Miss Annie Soper, the Rev. Melvin Lederer and the Rev. R. V. Proctor.

With Albert Stabler presiding, the Enterprise Farmers Club held its July meeting with G. Rust Canby at his home near Colesville. P. Garland will entertain the next meeting.

Among those visiting the neighborhood and attending the joint session of the two Friends meetings held on Sunday were Mr. and Mrs. Howard Hogue and Mrs. Alice Warner, of Lincoln, Va., and Dr. and Mrs. Bond, of Africa.

Mrs. Henry Owings entertained the Little Garden Club at her home, Hickory Ridge, in Howard County, on Tuesday for luncheon, with the president of the club, Mrs. P. Garland Ligon, presiding. Mrs. Lionel C. Probert will entertain the next meeting.

Miss Ruth Sherman Jones gave a song recital in McDaniel Hall Lounge, Western Maryland College, Thursday night. She was accompanied by Mr. Richard Weagly, of the 1932 class at the college.

Miss Elgar Sherman Jones entertained a group of friends at her home, the Briars, Thursday night in honor of her guest, Miss Hope Coleman, of Princess Anne, Md.

The annual horse show for Montgomery County will be held September 10 in the meadow of T. Alexander Barnsley, on the Seventh Street pike near Olney, it was announced by the board of directors at a meeting at the home of the president, Thomas Hyde 4th, in Sandy Spring. The officers of the association are: President, Mr. Hyde; vice president, Dr. Thomas A. Ladson; secretary-treasurer, Dean Acheson.

Miss Estelle T. Moore, jr., entertained Sunday night with a supper party in honor of her guests, Mr. and Mrs. Herman Winfrey, of Richmond, Va. Mr. and Mrs. Francis Miller, Mr. and Mrs. William John Thomas, Dr. and Mrs. Charles C. Tubleson, Mr. and Mrs. Brainard Warner, of Chevy Chase, Md., and Dr. Jacob W. Bird attended.

Mr. and Mrs. Reuben Brigham have returned from a short trip to Rehoboth Beach, Del.

Mrs. Joseph Tilton and guests, Mrs. Frank Faxon, of Missouri, have returned from a short trip to Williamsburg, Va.

The young people of the Trundle family entertained with an evening party the past week.

Mrs. Joseph T. Moore has returned to her home, Wendover, after several weeks spent with her daughter, Beatrice, at Rehoboth Beach, Del.

Mr. Frederick L. Thomas, who joined his wife at Cape May for the week-end, has returned to his home, Mrs. Thomas arriving home Wednesday.

Mrs. Bernard Smythe, of Washington, has been a guest of Mrs. Katherine Alvord at her home, Cedarstone, near Brookeville, Md.

Wesley Heights

Mr. and Mrs. Walter Kilbourne, Mr. and Mrs. Arthur E. Dowell, and Mr. and Mrs. Frederick H. Butcher, all of Wesley Heights, will spend the week-end of July 16, at Ocean City. Mr. and Mrs. Kilbourne and her two children Walter, jr., and Jacqueline, will spend some time in August visiting her mother, Mrs. William Wood and Mr. Kilbourne's parents, Mr. and Mrs. William Kilbourne, in Beverly, Mass.

Mr. and Mrs. Clarence A. Lane

Second Section	Pages
Society	1-3
Fashions	4
Club Notes	5

The Washington Post.

WASHINGTON: SUNDAY, JULY 17, 1932.

Second Section	Pages
Society	1-3
Fashions	4
Club News	5

Capital Society to Participate in Army Relief Fete on Friday

Stimson and Adams Spend Week-End in Washington

Attorney General Mitchell Is at Rapidan—Secretary Hurley Speaking in West—Mrs. Lamont to Visit Daughters.

THE Secretary of State, Mr. Henry L. Stimson, is in Washington this week-end. Mrs. Stimson is established at Highhold, their Long Island estate, where she will be for some time.

The Secretary of War and Mrs. Patrick J. Hurley will return to Washington the first of the week from the West, where the Secretary went the latter part of the week to make a speech at the Ohio State Republican convention.

The Attorney General and Mrs. William D. Mitchell left Washington yesterday to spend the week-end as guests of the President and Mrs. Hoover at the Rapidan Camp.

The Attorney General and Mrs. Mitchell have made no plans as yet for a vacation.

The Secretary of the Navy, Mr. Charles Francis Adams, is in Washington this week-end. He returned to the Capital the latter part of the week from Minot, Mass., where Mrs. Adams is spending the summer.

Mrs. Robert P. Lamont, wife of the Secretary of Commerce, plans to leave this week for New York, where she will visit her daughters, Mrs. Chauncey Belknap and Mrs. Charles Eskridge Saltzman, before going to her summer home in Land o' Lakes, Wis. She will go there by motor and Mrs. Saltzman will join her there later in the season.

The Assistant Secretary of State and Mrs. James Grafton Rogers are established in Alexandria at the residence formerly occupied by Mr. and Mrs. Pierre Boal, who have left for Mr. Boal's new post in Ottawa.

Miss Lorna Rogers, daughter of the Assistant Secretary and Mrs. Rogers, is with her parents and will remain with them until she returns to college in the autumn.

The Assistant Postmaster General, Mr. W. Irving Glover, will leave Washington today for Quincy, Mass., where he will witness the launching of the S. S. Lurline on Monday. Tuesday Mr. Glover will address the Aeronautical Chamber of Commerce of New York.

Army Relief Dance At Country Club Friday.

The Secretary of War and Mrs. Patrick J. Hurley will be the guests of honor at the Army Relief dinner dance to be held on Friday evening at the Army and Navy Country Club, when their hosts will be Maj. Gen. and Mrs. Robert U. Patterson. Following the dinner there will be a reception preceding the dance, when the Secretary will receive the guests.

Much interest is being displayed in the lawn fete which will take place that day for the benefit of the Army Relief Fund, under the auspices of the Washington Chapter of the Army Relief conducted under the executive chairmanship of Mrs. Lutz Wahl, wife of Brig. Gen. Wahl.

The event will be one of the novelty social events of the summer season, with swimming events, bathing beauty contests, golf and tennis tournaments and features of society circus type.

Among the patronesses for the occasion are Mrs. Edward E. Gann, Mrs. Henry L. Stimson, Mme. Debuchi, Mme. Peter, Mrs. D. S. Sawyer, Mrs. David A. Reed, Mrs. Morris Sheppard, Mrs. J. B. Metcalf, Mrs. Fred Britten, Mrs. Florence P. Kahn, Mrs. George A. Hasting, Mrs. Arthur MacArthur, Mrs. William V. Pratt, Mrs. Ben H. Fuller, Mrs. Walter R. Tuckerman, Mrs. John Allen Dougherty, Mrs. W. Wayne Wirgman, Mrs. John Edward Fowler, Mrs. James G. Field, Mrs. Allen Chantry.

Also, Mrs. Ralph Craft, Mrs. Thomas Q. Ashburn, Mrs. Paul B. Malone, Mrs. Benjamin D. Foulois, Mrs. Stephen C. Fuqua, Mrs. George Van Horn Moseley, Mrs. Robert U. Patterson, Mrs. John F. Preston, Mrs. Irving J. Carr, Mrs. Louis H. Bash, Mrs. Edwin D. Bricker, Mrs. Matthew DeLaney, Mrs. I. B. Cromer, Mrs. Harry Cootes, Mrs. E. H. Schultz, Mrs. L. A. Kunzig, Mrs. Andrew Moses, Mrs. Perry L. Miles, Mrs. William H. Tschappat, Mrs. Weston P. Chamberlain, Mrs. Albert E. Truby, Mrs. Alfred T. Smith, Mrs. Edgar A. Fry, Mrs. W. P. Hase and Mrs. Harry G. Bishop.

Reception at Kenmore For Quantico Folk.

Brig. Gen. John H. Russell and staff and the officers and their wives of Quantico, Va., will be the guests of the Kenmore Association and the city of Fredericksburg at an informal reception at Kenmore on Thursday afternoon from 4:30 to 6:30 o'clock.

In the receiving line with Gen. Russell and his staff will be the mayor, J. M. H. Willis, and Mrs. Willis, and the mayor-elect, Dr. R. J. Payne; the president of the Kenmore Association, Mrs. Vivian Minor Fleming, and vice president, Mrs. C. O'Conor Goolrick, and Mr. Goolrick; the city manager, Mr. L. J. Houston, jr., and Mrs. Robert Lee, of Washington.

Spiritual singers of the olden days will march through the grounds during the afternoon, singing their old songs and there will be a colonial pageant given by Mrs. Clarke Venable's pupils.

Six debutantes who will act as ushers and distribute favors at the Japanese night on the Shoreham Terrace Wednesday will be Miss Dorothy Gould Fowler, Miss Fanella Castenedo, Miss Laura Field, Miss Sallie Pearson, Miss Anne Pizzini and Miss Atlee Wirgman. The girls will wear bright Japanese kimonas and the guests will enter the terrace through an arbor of cherry blossoms.

Upper, left to right—Miss Maxine Bebney, daughter of Maj. and Mrs. Jacob Bebney, one of the coming season's debutantes who will assist at the Army Relief fete on Friday; Miss Laura Katherine Field, daughter of Mrs. James G. Field, who will serve on the cigarette committee at the fete; Miss Caroline Chantry, daughter of Commander and Mrs. Allan J. Chantry, jr., another member of the cigarette committee; Miss Atlee Wayne Wirgman, daughter of Mrs. Wayne Wirgman, who is leading her assistance for the fete. Lower, left to right—Miss Fanella Castenedo, daughter of Mrs. Lutz Wahl, also assisting on Mrs. J. B. Richardson's cigarette committee, with Miss Suzanne Gill and Miss Sallie Pearson, popular member of the younger set aiding the fete.

Berlin Envoy Back Today

The Ambassador of Germany, Herr Friedrich von Prittwitz und Gaffron, will return to Washington today from New York, where he went yesterday to attend the dinner given last evening at the New York Athletic Club for the members of the German Olympic team.

Senor Don Manuel Gonzalez, Charge d'Affaires of Costa Rica, will speak on "The Progress of Women in Costa Rica" at a garden party at Alva Belmont House, headquarters of the National Woman's Party, this afternoon at 4:30 o'clock.

Guests of honor will include Senora Maria Alfaro, Senora Maria de Sacasa, Senor de Ynsfran, Senora de Diez de Medina, Mrs. Fred Schow, Mrs. Hogatt Clopton, Mrs. Leland Dotson Webb, the Senoritas Cecilia, Rebecca and Abigail Alfaro and Senorita Hortensia Medina.

Muna Lee (Mrs. Luis Munoz Marin), of Puerto Rico, will introduce Senor Gonzalez, and hostesses for the afternoon will be Mrs. Harvey W. Wiley, Mrs. Paul Myron Linebarger, Mrs. Andrew Stewart, Mrs. Edgar Meritt, Mrs. Henry Albers and the Misses Mabel Van Dyke, Margaret Luers and Angelina Carabelli.

Continued on Page 2, Column 3.

Mary Wren Weds July 30

Mr. and Mrs. Clark C. Wren announce the engagement of their daughter, Miss Mary Martha Wren, to Mr. Barclay Jermain Townsend, of Amissville, Va., and Cooperstown, N. Y. Mr. Townsend is the son of Mrs. Edgar T. Chapman, of Cooperstown, and Mr. Frederic de Peyster Townsend, of Canada.

The wedding will take place on Saturday, July 30, at noon in St. Thomas' Episcopal Church, the Rev. Dr. Ernest Smith officiating, in the presence of

Continued on Page 3, Column 6.

Dr. Harmodio Arias' Visit This Week to Stir Society

Luncheon by President Hoover, Dinner by Secretary Stimson Among Events for Panama's President-Elect.

CAPITAL society, usually unconcerned with official entertaining during the summer months, will receive enthusiastically this week a guest of unusual interest in the person of the President-elect of Panama, Senor Dr. Harmodio Arias. The visit of the president-elect of the neighboring republic will be doubly welcome, as Dr. Arias served as Minister to the United States for a short period following the election of the former minister, Senor Dr. Ricardo Alfaro, to the presidency, whom he will shortly succeed as president of their country. The present minister, Senor Dr. Horacio Alfaro, is the brother of President Alfaro.

Senor Arias is due to arrive in New York today and will come to Washington on Thursday to remain several days, during which time he will be a guest at the Legation of Panama. Pending his arrival, State Department officials are working out a program of entertainments which will be a compromise between the ceremony with which a visiting president-elect is always received and the informality which Dr. Arias, whose visit is of an unofficial character, is said to desire.

Plans are, of course, tentative until Dr. Arias is consulted in New York, but will include a luncheon to be given by President Hoover on Friday; a dinner that same evening, to be given by the Secretary of State, Mr. Henry L. Stimson, and a reception on Saturday, at which the Minister of Panama and Senora de Alfaro will be hosts in the legation.

THE Minister and Senora de Alfaro, accompanied by the Secretary of the Legation and Senora de Chevalier, will go to New York to meet their distinguished countryman. Senora de Arias and her children are now in California, and though they do not plan to come to Washington, will presumably rejoin Dr. Arias before he returns to Panama.

According to present plans the President-elect will be met at Union Station by the Secretary of State, Mr. Stimson, and members of President Hoover's staff. The Marine Band will play the national anthem of Panama and there will be a cavalry escort and the colorful ceremony with which foreign dignitaries are welcomed.

The plans are being handled by Mr. Jefferson Patterson, who remains in Washington during the absence of the Chief of Protocol of the State Department, Mr. Warren Delano Robbins, who, with Mrs. Robbins, their daughter, Miss Helen Robbins, and their two sons, Warren and Edward, sailed Friday for a month's cruise to the North Cape and Scandinavian countries.

WITH the fishing season now on, local anglers are busy every week-end with interesting parties, bound for Chesapeake Bay and its tributaries, or nearby mountain streams, where the appearance of bass, hardheads, trout, bluefish and many others have set the season in full swing.

The President is among the most ardent of anglers, and every week-end that it is possible, sees him hurrying from the Executive Mansion headed for his camp on the Rapidan. A hundred miles from the Capital and the fast-moving and hectic machine of state, high and remote in the mountains of Virginia is the camp where the Chief Executive can contemplate his duties and the affairs of the Nation. His cottage, built close to the stream where Laurel Prong and Mill Prong flow together to form the Rapidan River, offers the quiet necessary for deep thought, and for pleasure and relaxation there are nearby pools where mountain trout wait only to be caught.

Mrs. Hoover, who has spent most of the past week at the camp, is also a devotee of fishing, but spends most of her time while there riding over the mountain trails, visiting with the people of that part of the country and displaying great interest in the school for mountain children established two years ago. The First Lady also spends much time studying the mountain plants, and the camp library boasts a shelf of books on bird lore in which Mrs. Hoover is much interested.

SENATOR WILLIAM E. BORAH, who always spends a part of each summer at his home in Idaho, will leave Washington after Congress adjourns to join Mrs. Borah at their home in Boise for a short time before starting on his annual fishing trip to the mountain streams of the Northwest.

Justice Oscar R. Luhring and Judge Oscar E. Bland spend every week-end "down the bay," where they fish from boats, or frequently deserting the bay, they travel to mountain streams, where, standing knee-deep in the water, they cast bright-colored flies to the hungry and unsuspecting victims.

THE month of August will see a large group from Washington society Saratoga-bound for the racing season in the smart resort. Miss Mary Parker Corning, daughter of Representative and Mrs. Parker Corning, who made her debut in the Capital several seasons ago, but who has spent little time here since, will take her string of horses to Saratoga on August 1. Miss Corning has had great success at the tracks around New York this summer, and at Saratoga will vie with her mother, another racing enthusiast.

Mr. and Mrs. Bernard B. Jones, who are spending this month at their historic estate, Audley Farm, near Berryville, Va., will also go to Saratoga, August 1. Audley, where Mr. Jones has his stud farm, was the home of Nellie Custis, and the old house

Continued on Page 2, Column 6.

G. O. P. Fete Will Attract Many Women

District Republican League Will Have Garden Party Tuesday Afternoon.

The League of Republican Women of the District of Columbia expect to entertain more than 400 prominent Republican women at their summer garden and card party Tuesday afternoon at the Virginia estate of Mr. and Mrs. Harley P. Wilson, Hollin Hall, near Alexandria.

A large number of reservations have been received and an unusually large attendance is anticipated for the principal event of the league's summer season. The opportunity to inspect the extensive gardens and attractive residence on the beautiful colonial plantation has aroused widespread interest, since the beautiful flower gardens, antique boxwood hedges and both the eighteen-room guest house and attractive Wilson residence will be open to the visitors.

Mrs. T. Kinsey Carpenter, chairman of the committee, and officers of the league will receive the guests. Assisting Mrs. Carpenter will be Mrs. Luther Reichelderfer, acting president; Mrs. Samuel J. Prescott, Mrs. Harry K. Daugherty and Mrs. Edward A. Keys, vice presidents; Mrs. Henry Albers, Mrs. William Lee Corbin, Mrs. Frederick M. Davenport, Mrs. William N. Doak, Mrs. James A. Good, Mrs. Warren J. Haines, Mrs. Burnita Sheldon Matthews, Mrs. Flora McGill Keefer, Mrs. George H. Moses and Mrs. James S. Parker, members of the board of directors.

Also Mrs. Edward Everett Gann, Mrs. Patrick J. Hurley, Mrs. William D. Mitchell, Mrs. Charles L. McNary, Mrs. David A. Reed, Mrs. Robert D. Carey, Mrs. James J. Davis, Mrs. Wallace H. White, jr., Mrs. Bertrand H. Snell, Mrs. John Q. Tilson, Mrs. William R. Castle, jr., Mrs. Anthony Wayne Cook, Mrs. John Dickinson Sherman, Mrs. Mary Roberts Rinehart, Mrs. Alvin T. Hert, Mrs. Ellis A. Yost, Mrs. Virginia White Speel, Mrs. Edward A. Harriman, Mrs. Jacob Leander Loose, Mrs. Whitman Cross and Mrs. Henry D. Fry, members of the advisory council.

Also Mrs. Howard LeRoy, Mrs. W. Wayne Wirgman, Mrs. Edwin Lord, Mrs. Harry E. Hull and Mrs. Proctor L. Dougherty, officers, and Mrs. J. H. Branson, Miss M. Pearl McCall, Miss Edna Patton, Mrs. Henry Alvah Strong, Mrs. William Fitch Kelley, Mrs. Virgil Miller, Mrs. Porter Dale and Mrs. Lucia Hanna Hadley, committee chairman.

Many Reservations Have Been Taken.

Reservations have been taken by Mrs. George Thorpe, Mrs. Carpenter, Mrs. William A. Mahood, Mrs. J. R. Bell, Mrs. Paul Fleman, Mrs. Waldon M. Whitehead, Miss Virginia Wirgman, Mrs. Fred MacKenzie, Mrs. Hull, Mrs. Robert McNeil, Mrs. Thomas Woodson, Mrs. Lucia Hanna Hadley, Mrs. Mason Remey, Mrs. Elizabeth Danforth, Mrs. Seth W. Richardson, Miss Janet Richards, Mrs. Thomas W. Sidwell, Mrs. James G. Parker, Mrs. Edward B. Clarke, Mrs. Louise L. Rhodes, Mrs. Harriet Reed, Mrs. Paul Rewman, Mrs. William Swormstedt.

Also by Mrs. Whitman Cross, Mrs. Heber Wells, Mrs. Webb Woodfill, Mrs. Percival Ridsdale, Mrs. William Rodenberg, Mrs. Enoch Chase, Mrs. LeRoy Mark, Mrs. Mary Baker, Mrs. Francis Parkinson Keyes, Mrs. Harvey Wiley, Mrs. Archibald McGlassen, Mrs. Benjamin Hill, Mrs. Frederick P. Johnson, Mrs. Warren Austin, Mrs. McPherson Crichton, Mrs. Davis Wills, Mrs. Frederick Payne, Mrs. Edwin C. Brandenburg.

Also by Mrs. William Ham, Mrs. W. Warren Barbour, Mrs. Royal McKenna, Mrs. Robert V. Fleming, Mrs. Tilman Kendricks, Mrs. Charles West, Mrs. Evelyn Dillard, Miss Inez Moore, Mrs. Fred Richardson, Mrs. Elmer Duncan, Mrs. John Howard Ford, Mrs. David Skinner, Mrs. W. W. Spaid, Mrs. George Fleming, Mrs. Cabot Stevens, Mrs. Frank B. Speele, Mrs. Franz Ridgway, Mrs. Marion Butler and Miss Gertrude Davis.

League buses will leave the F street entrance of the Willard Hotel at 1:45 Tuesday for Hollin Hall. Reservations are obtainable through Mrs. G. Louis Weller, 2929 Cathedral avenue.

Prof. Ernest Durig is spending a few days in Atlantic City, coincident with the arrival of the bust of George Washington which he made, and which is to be exhibited in the Atlantic City Auditorium for the remaining two months of the American Fair. This bust was made for the Washington Bicentennial celebration and has been loaned to Atlantic City by President Hoover.

Prof. Durig, a native of Switzerland, has just completed a bust of Mrs. Herbert Hoover, and has made busts of President Hindenburg, of Germany, Premier Mussolini of Italy, President Giuseppe Motta of the Swiss Confederation, the present Pope Pius XI, and, in America, of Thomas A. Edison, George Eastman and Mrs. Ruth Bryan Owen.

Mrs. Aline Lansburgh, of the Wardman Park Hotel, sailed recently from New York on the S. S. Reliance to pass some time abroad. She will visit in Norway and Sweden.

Mrs. Louis Simon has gone to Lake Placid for the remainder of the summer. Accompanying her as far as New York City was Miss Selma Coman.

Mrs. J. S. Michaelis, of the Shoreham Hotel, left Thursday to pass the remainder of the summer at the Shelbourne Hotel in Atlantic City. Mrs. Michaelis' sister, Mrs. J. Lehman, accompanied her to Atlantic City and will remain a month.

Mrs. Henry Marks, of Chicago, is the guest of her son-in-law and daughter, Mr. and Mrs. Aaron Isaacs, of Hertford place.

Mr. and Mrs. Herbert Simon Have Wedding Dinner.

Mr. and Mrs. Herbert Simon entertained with a dinner-dance at the Shoreham Hotel Friday evening in honor of their fifteenth wedding anniversary.

Col. and Mrs. Henry T. Bull are established in their cottage at Blue Ridge Summit, Pa. Their daughter, Miss Betty Bull, and Capt. and Mrs. D. B. Wainwright are with them for the summer.

Mrs. Harry Rettenberg, of Sumter, S. C., formerly Miss May Simon, is the guest of her parents, Mr. and Mrs. Frank Simon, of Woodley Park Towers.

Miss Elizabeth Ann Kaufman has returned after a visit with friends in New York.

Mrs. Theodore Tiller will entertain at tea this afternoon for her sisters, Mrs. Philip Clancy, of New York, and Mrs. C. Decker Tebo, of Atlanta, Ga., who are here for a visit. Mrs. Tebo is an active clubwoman of Atlanta, holding State offices in the United States Daughters of 1812, the D. A. R. and the Colonial Dames of America.

Summering in Mountain Home

MISS NANCY JONES,
daughter of Mr. and Mrs. James Ellwood Jones, who with her parents is spending the summer at their home in the mountains of West Virginia, taking frequent trips to White Sulphur Springs.

Blossom Inn Has Gala Housewarming

The summer colony in the Blue Ridge Summit region made a gala event of the housewarming of Blossom Inn, the home of Mrs. Blossom Reed, on Friday. Mrs. Reed is the daughter of the world-famous Dr. Walter Reed and Mrs. Reed. The mother and her guest, Mrs. E. H. Pratt, assisted at the tea.

Others assisting were Mrs. Zerouse, Mrs. Chase Kennedy, Mrs. Ella Herbert Micou, Mrs. Thomas Stavins, Miss Anne Riley and Mrs. A. H. Bowman, all of Washington; the Misses Steele, of Baltimore, and Mrs. Grace Bradley, of Cincinanti. Presiding over the tea table were Mrs. Isaac Walker, of Norfolk, and Mrs. William Wetherell, of Baltimore.

Mrs. Tom McCoy, of Norfolk, served punch, assisted by Mrs. George Langdon and the Misses Lindawalk, Cornelia Tomlins and Elizabeth Brawner. Among the Washington guests were Mrs. Pierce Butler, wife of Mr. Justice Butler, of the United States Supreme Court; Mrs. Camp Stanley, Mrs. Paul Johnson and her sister-in-law, Mrs. Ewing; Mrs. H. G. Gillmor, Mr. and Mrs. Carl B. Keferstein, Mrs. Henry T. Allen, Mrs. N. L. Burchell and Mrs. Thomas S. Creighton.

Miss Deborah-Mae Liebman, of Woodley Park Towers, is the guest in Philadelphia of Mrs. Alfred Goldsmith.

Miss Helen Nordlinger is the guest of friends in Allentown, Pa.

The Federal Director of Employment for Maryland and Mrs. Raymond W. Bellamy, of Belmar, at Cheverly, Md., are entertaining a house party this week-end in honor of Mrs. Bellamy's sister, Mrs. Ernest Succop Taylor, of Pittsburgh, who is spending the season at Sherwood Forest, Md. Among the guests are Mr. Ernest Succop Taylor, Dr. Clarence Ingram and Mrs. Ingram, Mrs. Margaret Booth, Miss Mae Martin, Miss Mary Martin, Miss Gertrude Mae Holman, Miss Angie Holman, Miss Luvia Taylor, Miss Peggy Taylor, all of Pittsburgh, and Miss Marjorie Martin, of Miami, Okla.

Mr. and Mrs. Gusdorf Depart for Connecticut.

Mr. and Mrs. Morris Gusdorf departed Thursday for Westport, Conn., to pass some time with their son-in-law and daughter Mr. and Mrs. Samuel Revness, at their summer home.

Miss Helen Liebman, who was the guest of Miss Charlotte Revness at Westport, Conn., has returned to her home here.

Miss Lorraine Leon, of this city, who passed several weeks in Westport with Miss Charlotte Revness, is now the guest of her sister, Mrs. James E. Greenberg, in Mount Vernon, N. Y.

Mr. and Mrs. Jesse Miller, of Chevy Chase have opened their summer place in Bluemont, Va.

Mr. and Mrs. Milton Ney departed Tuesday for Atlantic City, and will pass the remainder of the season at the Ambassador Hotel.

Mrs. Mitchell Carroll will give her third illustrated travel talk at the Arts Club of Washington on Thursday evening, when the subject will be historic Geneva. Preceding the address Miss Bertha Noyes and Mr. Frederic W. Southworth will be the official hostess and host of the club at dinner to be served, weather permitting, in the garden.

Mrs. Sidney West and children, Alice and Sidney, sailed recently from New York on the S. S. Georgia to pass a year in Europe. The children will attend school in Switzerland.

Mrs. Joseph R. Palkin and little daughter, Suzanne, are in Atlantic City, where they have a cottage for remainder of the summer. Dr. Palkin will join his family over the week-ends. Mrs. Palkin has with her in Atlantic City her mother, Mrs. Harry Hollander, of Pittsburgh.

Mr. and Mrs. Bernard Breslau are now located in their new home at 1406 Ogden street.

Envoy of Germany Will Return Today

Continued from Page. 1.

The Counselor of the Italian Embassy, Count Alberto Marchetti di Muriaglio, has received orders of transfer to the Italian Embassy in Madrid, but no date has been set for his departure. Count Marchetti will probably not leave the Capital until the early fall. Signor Weill Schott, Counselor of the Italian Embassy in Tokyo, has been named to succeed Count Marchetti, and will leave Japan shortly for several months' leave before coming to Washington.

The First Secretary of the Turkish Embassy, Dr. Nuri Sabit, and the Second Secretary, Ussaki Bulent, are passing the week-end in New York. They will return to Washington Tuesday.

The Second Secretary of the Spanish Embassy, Senor Don Ramon Padilla y Satrustegui, will go to New York today to pass several days with his younger brother, Senor Don Ricardo Padilla y Satrustegui, before sailing on Tuesday for Europe. Senor Padilla will join his parents, the former Ambassador of Spain and Senora de Padilla, at their home in San Sebastion for several months' leave of absence.

The First Secretary of the Czechoslovakian Legation, Dr. Josef Nemecek, will arrive in New York today on the S. S. Champlain from Europe, where he has been for several weeks. Also arriving on the Champlain is the Third Secretary of the French Embassy, M. Jacques Paris, who has been abroad for several months.

Mr. and Mrs. Kurt Hetzel have closed their apartment and are the guests of Mr. and Mrs. Corrin Strong at their home in Georgetown until Wednesday, when they will sail from Baltimore for a two-month visit in France and Germany.

Mr. and Mrs. Louis Kronheimer departed Thursday for Philadelphia to visit their son-in-law and daughter, Mr. and Mrs. Alfred Goldsmith, who are celebrating their first wedding anniversary.

Mrs. Wade H. Ellis will return to her residence in Massachusetts avenue this evening from her country home, Rippon Lodge, Va.

Mrs. Robert H. C. Kelton and Mrs. George Wills leave today for New England, where they will remain until October 1.

Miss Myrtle Creel Bride Of Edward Walter Allen.

The marriage of Miss Myrtle Louise Creel, daughter of Mr. David Hamilton Creel and the late Mrs. Daisy James Creel of Virginia, to Mr. Edward Walter Allen of Norfolk, Va., took place on Saturday, July 2, at the residence of the bride's uncle and aunt, Mr. and Mrs. Mahlon A. Winter, with whom she has made her home.

The ceremony was performed in the presence of members of the two families only, and a few intimate friends, the Rev. Carl C. Rasmussen officiating.

The bride was given in marriage by her uncle and was unattended. Mr. Creel Burke was best man for the bridegroom. Mr. Allen is a graduate of the University of Virginia, and will complete the law course at George Washington this year. Mr. and Mrs. Allen will be as home after the August 15, at 3120 R street.

Alvin Neumyer jr., has gone to California, and will pass some time with his grandmother, Mrs. Armond Cerposs, in San Francisco.

Mrs. Eugene Schwab is passing some time in Erie, Pa., the guest of her son-in-law and daughter, Mr. and Mrs. Louis Grad.

Mr. Michael Markovitch, of Indiana Harbor, Mich., passed last week-end in town, the guest of Mr. and Mrs. Martin Mendelsohn, of Argyle terrace.

Many Parties At Week-Ends In Annapolis

Capital Folk Among Those Out in Force at Beach and Tennis Club Events.

Special to The Washington Post.

Annapolis, Md., July 16.—The Beach and Tennis Club at Annapolis Roads continues to be the rendezvous for many of the members and their friends, particularly over the week-ends, with dinner parties, dances, cards and swimming as the attractive features. Wednesday also is another big day owing to the inauguration of the bridge parties.

Washington, Baltimore and Annapolis members of the club were out in force last Saturday night on the occasion of the dinner-dance, approximately 175 members and their guests being in attendance. Lieut. Comdr. and Mrs. Vincent H. Godfrey were hosts to a party of 24, and among others who entertained Saturday evening were Mr. and Mrs. Sylvanus Stokes, jr., and Lieut. J. A. Farrell. Among the out of town visitors at the club on Sunday were the Austrian Minister and his daughter, Mrs. Frances LeCompte Spalding; Mrs. Pendleton Mayo, and Mr. Camden R. McKee, of Washington; Mrs. A. Street Gill, Mr. Charles H. Dimmling, Mr. Wentworth Norris and Mr. T. Kinsey North, of Baltimore.

Midshipmen of the second class who are passing the greater portion of the summer here undergoing special instruction in aviation, engineering and navigation, were hosts at another of their series of Saturday night dances last Saturday night, and the occasion drew a large number of the younger smart set from Washington and other nearby points. The receiving party consisted of Mrs. Gatch, wife of Commander Thomas L. Hatch, and Midshipman T. W. South. The dance was held in Luce Hall.

The family of Rear Admiral Thomas C. Hart, superintendent of the Naval Academy, have gone to the Adirondack Mountains to remain until the end of August. Admiral Hart, who accompanied them, returned here a few days ago, but will make periodical visits, particularly at week-ends, to join them.

Mr. and Mrs. Walter H. Church announce the marriage of their daughter, Nellie Sharpley, to Lieut. Edward S. Addison, of the Navy, son of Capt. and Mrs. Edward S. Addison, of South River, Md. The wedding took place at San Diego, Calif., June 10.

Lieut. and Mrs. R. N. McFarlane, who recently arrived here, are occupying the house at 31 Poplar Grove avenue. Lieut. McFarlane is assigned to the Navy Postgraduate School.

Mrs. Ginder, wife of Lieut. John B. Ginder, and young daughter, Anne Louise, have left Annapolis for San Diego, Calif., to join Lieut. Ginder, who is now assigned to duty at the naval station there. They are making the trip by motor and are accompanied by Mrs. Mary R. Ginder, of Philadelphia, mother of Lieut. Ginder, and Mr. Will Kane, of Annapolis, brother of Mrs. Ginder.

Capt. Ray Spear, of the Navy Supply Corps, has arrived at the Naval Academy from Washington to succeed Capt. Charles W. Ellason, recently detached from the post of supply and disbursing officer. Capt. Spear is living at the Officers Club until August, when his family, consisting of his wife, daughter and two sons, now visiting in Towanda, Pa., will arrive here.

Miss Bianca Clement entertained at dinner at the Circle Inn last Saturday evening prior to the dance given by the second class midshipmen at the Naval Academy. Covers were laid for six, the guests being: Lieut. Comdr. Lynde D. McCormick, Miss Mary W. Spencer, of Washington, and Midshipmen E. T. McKelthen, Claude Kirkpatrick and Frank Pinney.

Mrs. P. Y. K. Howat, president of the Four Rivers Garden Club, entertained the club members Tuesday afternoon at her country home near Annapolis.

Mrs. Joseph W. Valiant entertained at bridge last Friday for Mrs. Bright.

Miss Agnes Walter entertained at three tables of bridge last Monday evening for Mrs. Bright, wife of Lieut. Comdr. Clarkson J. Bright, of Cambridge, Mass., who has been passing the last few weeks here.

Mrs. Frank J. Parran again was hostess at the Wednesday Bridge Club at the Beach and Tennis Club at Annapolis Roads.

Lieut. and Mrs. Norman Hopkins, who are among the recent additions to the local naval set, have taken the house at No. 74 County road. They came here from Philadelphia. Lieut. Hopkins has been assigned to duty at the Naval Academy.

Mrs. Norris, wife of Prof. Walter B. Norris, entertained the members of the William H. Murray Chapter, United Daughters of the Confederacy, of Anne Arundel County, at her home at Wardour, yesterday afternoon.

Lieut. and Mrs. P. W. McCord have arrived here and are living at 121 Second street. Lieut. McCord soon will begin a tour of duty at the Naval Academy.

Assistant Prof. William A. Conrad, department of mathematics, Naval Academy; Mrs. Conrad and children are now occupying their new home in Spa View avenue, Annapolis.

Lieut. Comdr. and Mrs. Philip V. H. Weems have returned from abroad and reopened their home at 9 Southgate avenue, Annapolis. The Weems lived in Washington last winter. Lieut. Comdr. Weems, who is one of the Navy's aviation experts, made the trip abroad upon invitation of the Aero Club, of Italy.

Frances et Frances
STUDIO SHOP
1345 Connecticut Ave. Po. 3213
Second Floor
Clearance Sale
Prior to August Closing
SUMMER DRESSES
$8.95 and $11.95
Were $13.95 to $27.95
Plain and Printed Chiffons, Wash Silks, Sheer Crepes and Travel Prints.
COTTON DRESSES
$3.95 and $7.95
Were $5.95 to $16.95

Senor Arias' Visit to City Stirs Society

Panama's President - Elect Will Be Shown Notable Attention Here.

Continued from Page. 1.

stands much as it was in her day, though now the surrounding country has been cleared of the woodlands and is lined with the white fences that mark the dozens of paddocks where the famous Audley horses graze peacefully. Mr. and Mrs. Jones follow the races at nearby tracks, and every season attend the Kentucky Derby, but the month at Saratoga is the time that Mr. Jones devotes most assiduously to watching the progress of his Eastern string of thoroughbreds.

Mrs. "Jock" Whitney, who has recently been in Chicago attending the races at Arlington Park; will return to her home on Long Island for a short time this month before opening her estate at Saratoga for August. While a great horse enthusiast, Mrs. Whitney busies herself with a variety of interests. Her latest venture is a motion picture theater which opened last week in Middleburg, near her Virginia home. The theater, until Mrs. Whitney took it in hand, had been equipped only for silent films, but this enterprising young matron has leased the house and redecorated it with light blue hangings and increased the seating capacity. Although the opening was staged for Mrs. Whitney's guests, the theater will be open to the public during the summer, and will probably be used for private parties during the sporting season this fall.

LAST week Count and Countess de Janze of Paris arrived in Washington to spend several days, and were much entertained in the informal way so popular in summer time. Dr. and Mrs. William C. Gwynn entertained at supper party for old friends of the countess who knew her there as Mrs. Thomas Jefferson Ryan, she made her home in Washington. There were some 60 guests at the party Tuesday evening and after supper Count de Janze showed motion pictures taken on a recent hunting trip in Africa. Count and Countess de Janze spent many weeks on the trip and the pictorial record is of more than usual interest.

Mr. and Mrs. William Howard Ross, the latter formerly Miss Louise Brooks, and Miss Louise Harrison Gwynn, daughter of the host and hostess, were present. Mrs. Ross and Miss Gwynn made a trip abroad the year before they were presented to Washington society, during which trip they visited Count and Countess Janze both at their Paris home and at their chateau in Normandy.

Count and Countess de Janze will sail from New York on Wednesday to return to Europe, and with them will sail Mr. Henry Beall Gwynn, son of Dr. and Mrs. Gwynn, who will spend several months in Europe.

Mrs. Gwynn and Miss Gwynn will go to the Seignory Club at Lucern-in-Quebec later in the summer for several weeks.

Mrs. David E. Barry, Mrs. Martin Mendelsohn and Mrs. Walter Doe entertained with an informal party Thursday evening at the Allen Drew studio in honor of Miss Peggy Clarke, of Chicago, who is passing some time in town. A buffet supper was served at midnight. Miss Clarke was formerly with radio station WOL, in Washington, later going to WJSV.

The Woman's National Democratic Club entertained Thursday evening at its weekly supper in the garden. Those present, many with guests, were Mrs. Samuel Herrick, Mrs. J. T. M. Johnston, Mrs. Donald MacDonald, Mrs. M de Clare Berry. Miss Caroline Reilly, Mrs. Julian J. Mason, Mrs. Thomas W. Page and Mrs. Robert W. Bolwell.

Mrs. Frank Seabolt, of Schenectady, N. Y., entertained at a tea in her garden on Thursday afternoon in honor of her sister, Mrs. Harold Clark, of Washington, who has been her house guest for some time.

Mrs. Emil Berliner has closed her apartment at Wardman Park Hotel and will pass the remainder of the season at Rehoboth Beach.

The Government Workers' Council of the National Woman's Party will give a card party in the garden of the Alva Belmont House, tomorrow evening at 8:30 o'clock.

Mrs. Helen Evans is chairman of the committee in charge. She will be assisted by Miss Lucie Phelps, Mrs. Florence Heath, Mrs. Phyllis Lyle, Mrs. Elsie Collins, Mrs. Sarah Sechrest, Mrs. Grace Cochran, Mrs. Hilda Weinerth, Mrs. Emma Newnam, Mrs. Annette McClellan, Mrs. Kathryn Taylor, Mrs. Margaret Rowland, Mrs. Emma Shaw and Mrs. Edwina Avery.

Under the sponsorship of Mrs. William Laird Dunlop, jr., a Repeal Ball will be given at the Congressional Country Club on the evening of August 12.

Mr. and Mrs. Charles Henry Dyer will entertain this evening for their daughter, Miss Louise Dyer. The guests will be Miss Agnes O'Neill, Miss Lorraine Craig, Miss Janet Weideman, Miss Emily Nicklas, Miss Adelaide Flanagan, Mr. Edward Flanagan, Mr. Gene Gallagher, Mr. Gabell Flanagan, Mr. Latimer Watkins, Mr. Perry B. Van Vleck and Mr. Walter Berberich.

1907-1932
Special Silver Jubilee Offer

Any Permanent Wave in the House
FOR ONLY **$10**
(The Lowest Price in the History of the House)
This offer is for a limited time only.
The same Emile staff will be in attendance to offer our regular Paramount Service
FREE CONSULTATION
by Mr. Emile or Mr. Eugene on all hair problems
Emile
Our New Telephone Numbers Are District 3610 to 3621
1221 Connecticut Avenue N.W.

• Our Cold-Water-Washed-Air Cooling System Makes Shopping a Joy •

Beginning Tomorrow in Every Department Before - Stock - Taking - Clearance - Sales

We have not considered cost or former prices in these extraordinary reductions as we wish to have our stocks as low as possible before stock-taking. We mention in brief some of the outstanding values . . . Others throughout the Store for our great Pre-Inventory Sales . . .

NO APPROVALS ON SALE GOODS

Dresses and Ensembles Greatly Reduced

For afternoon, evening, street, sports, travel . . . Of cottons, linens, chiffons, georgettes, laces, silks, prints, sheer materials.

For Women, Misses, Third Floor . . . $14.50, $16.50, $19.75, $29.50, $35, $39.50, $45, $49.50, $59.50, $68.50, $78.50.
For Misses, Fourth Floor . . . $7.50, $10.50, $12.50, $16.50, $19.75, $25, $29.50, $39.50, $49.50, $59.50.
For Juniors, Sixth Floor . . . $3.95, $5.75, $7.95, $10.50, $16.50, $18.50, $25, $35 . . . For Girls, $1.95, $3.50, $5.95.

AND MANY OTHER PRICES

Coats Greatly Reduced for Clearance

For Dress, Sports, Street, Travel . . . Of beautiful materials . . . unusual styles.

For Women, Misses, Third Floor . . . $19.75, $29.50, $35, $39.50, $49.50, $59.50, $68.50, $78.50 and many others.
For Misses, Fourth Floor . . . $10.50, $16.50, $19.75, $25, $29.50, $39.50, $49.50, $59.50.
For Juniors, Sixth Floor . . . $10.50, $12.50, $16.50, $18.50, $25 . . . For Girls, $7.50, $9.75, $10.50, $15.

Shoes . . . Every Pair Reduced to Unusually Low Prices

For Women, Misses, Second Floor . . . $6.95, $8.85, $10.85, $12.85.
For Juniors, Children, Sixth Floor . . . $1.95, $2.45, $2.95, $3.45, $4.95.
For Boys, Young Men . . . $3.45, $3.95, $4.45, $5.85, $7.85.

Our Greatest Sale of Furs Is Now Going On

Never in the history of the fur business do we believe prices for such quality fur coats have been so astonishingly low . . . Our furs are the very best.

Trunks and Hand Luggage at Greatly Reduced Prices
An Extraordinary Sale of Underwear, Negligees, Corsets
Sales of Children's and Infants' Wear, Nursery Furniture
A Marvelous Sale of Imported Costume Jewelry
Sale of Silverware at Remarkably Low Prices

Millinery, Sportswear, Handbags, Gloves, Hosiery, Neckwear, Handkerchiefs, Umbrellas, Toilet Goods, Lamps, Clocks, Stationery, Imported Novelties, Gifts.

Our Men's Shop Sale of Furnishings, wonderful lines of the best.
Boys' and Young Men's Shop Sale of Wool Suits and Topcoats.

JULIUS GARFINCKEL & CO.
F STREET AT FOURTEENTH

We Treat Hair
Superfluous Hair and Scalp Treatments supervised by our Bacteriologist.
Call NAt. 8779

H. DILLON, Inc.
1000 Conn. Ave., 2d Floor. Nat. 8779.

BEAUTIFUL FLORAL TRIBUTES
$3.50
Blackistone INC.
1407 H St. N.W.
Nat'l 4905

The LITTLE TEA HOUSE

Luncheon
Tea, Dinner
12 Noon to 8 P.M.
11½ miles south of Highway Bridge
Arlington Ridge, Va.
Upper Road to Alexandria

Erlebacher
TWELVE-TEN TWELVE-TWELVE F STREET

Announcing . . . an Extraordinary Sale—Monday!

See Our Window Display!
Charge Purchases Accepted!

Your Unrestricted Choice of Our Entire Stock of

Finest Dresses

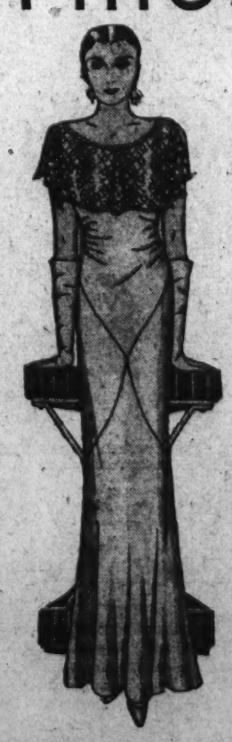

$25.00

Regularly to $98.75

Important !!

Choose ANY dress . . . go from case to case! Remember the FINEST DRESS in our shop is YOURS for ONLY $25. NO RESTRICTIONS . . . NO RESERVATIONS. Dresses you've never dreamed you could AFFORD . . . are NOW within Your reach! Take advantage of this unusual offering. Shop Early. Sizes 12 to 48.

• Original Price Tickets Remain.
• NO RETURNS
• NO EXCHANGES
• ALL SALES FINAL

White Soupplesse, Low Back, Cape of Black Net, Studded in Rhinestones.
Was $89.75—*Now* . . . $25

Chevy Chase Enlivened by Many Parties

Mr. and Mrs. Myers Hosts at Dinner for Lieut. and Mrs. Robert Young.

Mr. and Mrs. Frank H. Myers entertained at dinner on Wednesday evening in their home in honor of Lieut. and Mrs. Robert Young, of Maryland University. Covers were laid for twelve. After dinner the guests played bridge.

The Chevy Chase, D. C., Garden Club met on Monday at the home of the president, Mrs. D. G. Davis, in McKinley street. After the business meeting the members had a box lunch picnic. Later they toured some of the nearby nurseries.

Mr. and Mrs. Paul H. Butler were hosts at dinner last Friday evening in their home in West Woodbine street.

Mrs. Charles H. Galliher was hostess at luncheon and bridge on Tuesday in her home in Harrison street, to members of her bridge club.

The apron committee of the Rector's Aid Society, of All Saint's Church, met for luncheon and bridge on Thursday afternoon at the Columbia Country Club.

Mrs. Emery to Entertain At Bridge-Supper.

Mrs. Gustav H. Emery will be hostess at supper and bridge tomorrow evening in her home to the members of her bridge club. Her guests will be Mrs. Fred E. Shoemaker, Miss Ruth Adams, Mrs. Arthur P. Miller, Mrs. T. M. Wilkins, Mrs. Philippo Gravatte, Mrs. Paul H. Butler and Mrs. F. C. Bowie.

Mrs. J. D. Thompson has closed her apartment in the La Reine, and has gone to the Monterey Inn in Blue Ridge Summit, Pa., where she will spend the rest of the summer.

Mr. and Mrs. J. Curtis Walker entertained a company of eight Saturday evening, July 9, at the dinner dance at the Army, Navy and Marine Corps Country Club. Mrs. Walker and their three sons, Curtis Walker, jr., Claxton Walker and John C. Walker, have gone to Blue Ridge Summit, Pa., where they have taken a cottage for the remainder of the summer. Mr. Walker will join them for the week-ends.

Mrs. Hulbert L. Bissell sailed July 9 aboard the S. S. Georgic for England. She will visit her mother, Mrs. Wastell, in London.

Brig. Gen. and Mrs. Charles J. Symonds have visiting them in their home in Elm street for the summer their son-in-law and daughter, Lieut. T. R. Rigg, U. S. A., and Mrs. Rigg. Lieut. Rigg is doing temporary duty at Washington Barracks.

Mr. and Mrs. Norman L. Bowen and their daughter, Miss Catherine Bowen, will leave July 23 for a motor trip along the St. Lawrence River. They will visit the Thousand Islands and will tour around Lake Ontario. They will be away about six weeks.

Dr. and Mrs. J. Hillman Hollister and their three children left by motor yesterday for their summer camp in Oakland, Md., on the Belgrade Lakes, where they will spend the rest of the summer.

Mrs. George W. Lewis had as her guest for several days last week in her home Mrs. Harry Fussell, of Chester, Pa.

Depart by Motor For Colorado Springs.

Mr. Paul Myers, jr., and Mr. Robert Myers, sons of Mr. and Mrs. Paul F. Myers, of Melrose street, left by motor last week for Colorado Springs, Colo., where they will attend Camp Colorado for several weeks. Before returning home they will go to Los Angeles, Calif., where they will attend the Olympic games.

Mrs. George Harris and her daughters, Miss Aileen Harris and Miss Martha Harris, are spending the week-end in Atlantic City, N. J. Miss Aileen Harris was the guest last week of the Rev. Dr. and Mrs. Henry Teller Cocke in their cottage at Avon-by-the-Sea, N. J.

Lieut. and Mrs. Forrest R. Close spent several days in Chevy Chase last week with Commander and Mrs. W. Brent Young in their home in Hesketh street. They were en route to Savannah, Ga., where they will visit Lieut. Close's family for several days before continuing their transcontinental trip to San Pedro, Calif., where Lieut. Close has been ordered for duty. Mrs. Close is the daughter of Mrs. Charles E. Langley, and was before her marriage several years ago Miss Peggy Wood, of Chevy Chase.

Mr. and Mrs. H. Richard Bryarly have gone to their summer camp, Hollow Stump Cabin, in Intermont, W. Va., where they will spend some time.

Mrs. James Hawkins, of Fredericksburg, Va., was the guest last week of her son-in-law and daughter, Mr. and Mrs. Ralph H. Howard, in their home.

Mr. and Mrs. James I. Hoffman have visiting them this week in their home the latter's niece, Miss Josephine Hemminger, of Germantown, Pa. Mr. and Mrs. W. A. Hemminger have returned to their home in Harrisburg, Pa., after spending the week-end with their son-in-law and daughter, Mr. and Mrs. Hoffman.

Dr. and Mrs. E. A. Goldenwiser, accompanied by their daughter and son, Miss Margaret Goldenwiser and Mr. Lex Goldenwiser, have left by motor for their summer home on Cape Cod.

Mrs. George Huguely has returned to her home from Atlantic City, N. J., where she spent a fortnight.

Summering Up In Nova Scotia.

Mr. and Mrs John W. Morrell and their daughter, Miss Rosemary Baker, have gone to their summer home in Nova Soctia for the remainder of the summer.

Mr. Walter A. Sherwin and his son and daughter-in-law, Mr. and Mrs. James Sherwin, have returned home from a motor trip through New England.

Mrs. H. Herbert Smith and family are occupying a cottage at Rehoboth Beach, Del, which they have taken for the summer.

Mr. Jesse W. Nicholson and his son, Mr. J. Frank Nicholson, are spending the week-end in Atlantic City.

Mr. W. S. Garland has returned to his home from Managua, Nicaragua, where he went by plane a fortnight ago on business for the Navy.

Mr and Mrs. William A. Rogers 2d, and their children, Miss Peggy Rogers, and Mr. William Rogers, of East Bradley lane, are spending some time in Cape May, N. J.

Dorothy Selby, another daughter, is visiting her cousin, Miss Helen Jeffries, in Warrenton, Va.

Miss Ann Bennett is the guest of Mr. and Mrs. John Ettl in their home at Port Washington, Long Island, N. Y., for the remainder of the summer.

Miss Dorothy Nicholson was hostess at bridge and tea on Wednesday to her bridge foursome.

Mr. J. A. L. Sayer, of Nebraska avenue, spent last week with his family at their summer home in Atlantic City, N. J.

Mr. and Mrs. Thomas R. Burch, of East avenue, left yesterday for a motor trip through New England. They will return to their home about August 1.

Dr. and Mrs. O. E. Baker are receiving congratulations on the birth of a daughter on Tuesday. She is their fourth child, and will be named Mildred Coale, for Mrs. Baker's sister.

Mr. and Mrs. John F. Maury were among those seen at the beach and tennis club at Annapolis roads last Sunday. With them on the beach were their three sons, John, Richard and Dale Maury.

Former Washington Residents Now Living in Alexandria

Harris & Ewing.

Left to right—Miss Lorna Rogers, daughter of the Assistant Secretary of State and Mrs. James Grafton Rogers, who have leased the home of Mr. and Mrs. Morris Horner, now in Switzerland, in quaint Alexandria, which was formerly occupied by Mr. and Mrs. Pierre Boal, of the State Department, who have recently been transferred to Ottawa; Mrs. Henry Wilder Keyes, wife of Senator Keyes, who has leased the home of the Commandant at Quantico and Mrs. John H. Russell, in Alexandria, which she and Senator Keyes will occupy during the coming season. Below—The Assistant Military Attache of the French Embassy, Maj. Emmanuel Lombard, and his small son, Charles Francis Carusi Lombard, who with Mme. Lombard, the former Miss Helen Carusi, are now making their home in Alexandria.

Couple Start Motor Trip Into Canada

Dinners Among Events of Residents of North Woodside.

Mr. and Mrs. Hermann H. Bergmann left last Sunday for a motor trip through Canada, where they expect to remain several weeks.

Mr. Herald Porter, of Waynesboro, Va., was the guest last Tuesday of Mrs. Sina Freed at her home in Montgomery Hill.

Mrs. Frank Palmer and Miss Louise Gallahorn entertained girl friends at their cottage in Colonial Beach over last week-end.

Mrs. Elizabeth Richard Davidson formerly of Washington, is making her home with Mr. and Mrs. George H. Milne.

Mr. and Mrs. Philip M. Hamilton and son, Philip, jr., accompanied by Miss Ann White, motored to Bealeton, Va., over last week-end.

Mr. and Mrs. Melvin F. Bergmann and children, Stewart and Eleanor, have returned to their home on Ridge road after having spent a few weeks in Ocean City, Md.

Mr. and Mrs. Allen Greenman and daughter, Evangeline, of Bay City, Mich., accompanied by Mr. Lester Smith, of Chicago, Ill., are visiting the Misses Jessie and Bessie Gardner.

Mr. and Mrs. Robert W. Benner, of Montgomery Hill, had as their dinner guests last Wednesday, Mr. James M. Bowling, jr., Mr. Max Chambers and Mrs. Archer Cummings.

Mr. and Mrs. W. T. Thomasson and Miss Eva Freed, of Montgomery Hill, spent last week-end in Waynesboro, Va.

Master Kenneth Bergmann is spending a few weeks with his aunt, Mrs. H. E. Greene, in Brooklyn, N. Y.

Mr. and Mrs. Walter A. Crist spent last week-end in Timberville, Pa.

Dr. and Mrs. Marion S. Alley had as their dinner guests last Sunday, Mr. and Mrs. Austin Shaw, of Washington.

Mr. and Mrs. Ralph Tarreyson entertained last Wednesday at dinner in honor of Mr. Tarreyson's birthday. Their guests were Dr. and Mrs. Marion S. Alley, Mr. and Mrs. O'Shane and Miss Johnson.

Last Tuesday Mr. and Mrs. W. L. Dulin had as their dinner guests Mr. and Mrs. A. Krechel, of Washington.

Miss Virginia Crist is spending a few days with her brother and sister-in-law, Mr. and Mrs. W. A. Crist.

Mr. and Mrs. W. L. Dulin, Dr. and Mrs. Marion S. Alley and Miss Jane Alley spent last week-end at Falls Church, Va., where they were the guests of Mrs. Dulin's aunt, Miss A. Birch.

Mr. and Mrs. George H. Milne entertained at dinner last Wednesday the assistant librarian to Congress, Mr. Frederick W. Ashley, and Mrs. Ashley.

Party Is Given At Clubhouse In Bethesda

Col. and Mrs. Gilbreth Host; Mr. and Mrs. Hartz Have Dance for Daughter.

Col. and Mrs. E. L. Gilbreth, of Park lane, Bethesda, entertained at a party on Tuesday evening at the Battery Park Clubhouse.

Mrs. B. Peyton Whalen and her son, Lieut. Horace King Whalen, departed on Thursday evening by motor for Richmond, Mo., where they will visit Mrs. Whalen's mother, Mrs. Jed Giddings. They will return to their home in Alta Vista about August 1. Lieut. Whalen's marriage to Miss Betty Seeds, of Washington, will take place August 20.

Miss Lois Kuhn, Miss Frances Kuhn and Miss Eleanor Kuhn, the daughters of Maj. and Mrs. Oliver Owen Kuhn, of Alta Vista, have gone to the Girl Scout camp, May Flather, in Virginia, where they will remain for several weeks.

Mr. and Mrs. Thomas D. Lewis, of Arlington road, Edgemoor, will go to Blue Ridge Summit tomorrow to be the guests of Mrs. Lewis' sister, Mrs. Curtis Walker, and Mr. Walker, at Monterey.

Mr. and Mrs. C. Sanbon, of Washington, are occupying the home of Mr. and Mrs. Richard S. Doyle, in Edgemoor lane, for the summer. Mrs. Doyle and her children, Sam and Willis, are at Tuissett, R. I. Mr. Doyle is staying in the Edgemoor home and going to Rhode Island whenever possible.

Mr. and Mrs. H. Earnshaw Hill, jr., returned on Wednesday to their home in Battery Park, after a stay of several days in New York, Mrs. Hill's mother, Mrs. J. Archer Bell, had as her guest over the past week-end, Mrs. J. F. Hicks, of Baltimore.

Mr. and Mrs. E. L. Hartz entertained at a dance on Monday evening at their home in Edgemoor Lane, for their daughter, Miss Betsy Hartz.

Mr. and Mrs. Paul E. Tolson, of the Old Georgetown road, Bethesda, have as their guest, she latter's mother, Mrs. Emily Watson, who has arrived from her home in Shawnee, Dela., to spend some time.

Miss Doree Germaine Holman has returned to her home in Bethesda, from a visit to New York, where she was the guest of Miss Anne Jordan, at International House, on Riverside Drive. Miss Holman had several conferences with her former teacher, Walter Chapman, discussing musical teaching problems.

July 30 Set Wedding Day For Miss Wren

Marriage to Barclay J. Townsend Will Take Place at Bride's Home.

Continued from Page. 1.

members of the two families. A reception will follow the ceremony at 1 o'clock at the home of the bride's parents, on Kalorama road.

Mrs. Robert J. Phillips will be matron of honor for Miss Wren. Mrs. Phillips was before her marriage, on June 14, Miss Margaret Pilson, and Miss Wren was one of her bridesmaids. Miss Nancy Culpepper Wren, young sister of the bride-elect, will be flower girl, and her brother, Robert Meriwether Wren, will be ring bearer.

A wedding of interest to Washington which took place in New York on Friday was that of Miss Hope G. Cross, daughter of Mrs. Gammell Cross, of Providence, R. I., and Mr. Harry P. Cross, also of Providence, to Mr. Edward D. Curtis, of New York, son of Mr. and Mrs. Francis G. Curtis, of Boston. The ceremony took place in the Municipal Chapel, Deputy City Clerk Thomas J. Berry officiating. The bride's sisters, Miss Virginia Cross and Miss Eliza Gammell Cross; Mrs. Cross and Mr. Charles Stewart Davison were witnesses. The couple will sail for Europe and, after a motor trip in France, will return to this country to make their home in New York.

Mr. Curtis is well known in Washington as the former husband of Mrs. Nancy Hoyt Wynne, daughter of Mrs. Henry Hoyt.

Miss Vaiden Married At Church Wedding.

The marriage of Miss Ermyntrude Virginia Vaiden, daughter of Mr. and Mrs. Ernest Warren Vaiden, to Mr. Robert Maynard Stearns, son of Mr. and Mrs. F. G. Stearns, of Corydon, Iowa, took place last evening at 8 o'clock in the Sixth Presbyterian Church, with the Rev. Godfrey Chobat officiating. The church was decorated with palms, ferns and summer flowers. The bride, who was given in marriage by her father, wore a gown of white satin made in Empire style, with a train and long sleeves, puffed at the shoulder. She wore a veil of lace and carried white roses and lilies of the valley.

Mrs. John H. Miller, jr., was matron of honor and the bridesmaids included Miss Mary Temple Hill, Miss Dorothy Lewis, Mrs. C. L. Shelton, Mrs. R. W. Wilkinson, Mrs. A. P. Hartz and Mrs. P. H. De Hart. The matron of honor wore a frock of nile green chiffon, made with a covered shoulder and a circular skirt, which was made with tiny tucks. She carried an arm bouquet of talisman roses. The bridesmaids were dressed in blue, lavender and yellow chiffon frocks, two in each color, made on the same lines as the one worn by the matron of honor. They carried spring flowers, tied with ribbon to match their frocks.

Mr. Douglas Hatch was best man and the ushers were Mr. Royland Lyon, Mr. William Weisbrod, Mr. John Miller, jr., Mr. Charles Shelton, Mr. George Schmidt and Mr. F. Y. Simpson.

A reception was held following the ceremony at the home of the bride's parents for the members of the wedding party and out-of-town guests. Mr. Stearns and his bride left for Canada, the latter wearing a frock of triple sheer crepe in tan and brown, with accessories to match. They will reside in Washington. The out-of-town guests at the wedding were Mr. and Mrs. P. H. De Hart, Mr. and Mrs. A. P. Hartz and Miss Dorothy Lewis.

Miss Ellen Lyle Fay Wed To Donal L. Chamberlin.

A pretty home wedding took place yesterday morning at 10 o'clock at the home of Mrs. Allan Bradshaw Fay, 3307 Woodley road, when her daughter, Miss Ellen Lyle Fay, became the bride of Mr. Donal Lee Chamberlin. The ceremony was performed by the Rev. Robert Upshur Brooking, of the Vawters Church, Essex County, Virginia.

The bride was given in marriage by her brother, Mr. Allan Bradshaw Fay. She wore her maternal grandmother's wedding gown, which was worn by her mother also. It was made of ivory taffeta with a bertha of rose point lace in the style of the 1860's. The bride wore a tulle veil held by orange blossoms and carried an arm bouquet of Sweetheart roses and lilies of the valley.

Miss Louise Lyle, of Buffalo, N. Y., was the maid of honor, wearing a gown of pink georgette crepe with a blue sash. She carried a shower bouquet of delphinium and pink roses.

A wedding breakfast followed the ceremony.

Among the out-of-town guests were Mr. and Mrs. Herbert E. Day, of Fulton, Mo.; Miss Mary I. Lyle and Miss Janet A. Lyle, of New York; Mrs. William E. Lyle, Mr. William E. Lyle, 2d, and Mr. Robert J. Lyle, of Buffalo, N. Y.; Maj. and Mrs. Frank T. Chamberlin, of Fort Meade, and Mrs. Robert Upshur Brooking, of Essex County, Virginia.

Additional society news will be found on page 6, this section.

AT TAKOMA PARK

Mrs. Samuel J. Dennis and her daughter, Miss Catherine E. Dennis, left yesterday for Shady Side, Md., where they will vacation for a week as the guests of Mrs. Dennis' aunt, Mrs. A. B. Hayes. Mr. Dennis will spend the week-end with them.

Mrs. Joseph C. Bruce and her small daughter are in Boston, Mass., where they will remain for some time as the guests of Mrs. Bruce's parents.

Dr. Horace W. Whitaker had as his house guest last week-end the Rev. Edgar R. Neff, assistant rector of the Church of the Advent, Birmingham, Ala.

Mr. and Mrs. W. D. Normandy left last week-end for Peermont, N. J., where they will be the guests of Mrs. Normandy's mother, Mrs. Eugene Paravano, for two weeks. They were accompanied by their little niece, Ruth Anne Normandy, daughter of Mr. and Mrs. H. M. Normandy.

Mr. and Mrs. Charles G. Royle entertained at a supper party Wednesday night in honor of Miss Gertrude Roby, guest of Judge and Mrs. W. J. Graham. Their guests included Miss Roby, Judge and Mrs. Graham, Mrs. Roby, mother of Mrs. Graham, and Mr. John Graham. Miss Gertrude Roby, of Nebraska, is spending her vacation in the East.

Mr. and Mrs. Harry I. Houston had as their overnight guest Wednesday Mrs. George Heusman, of Magnolia, Del. Mrs. Heusman had with her her small daughter.

Mrs. Frederick C. Lincoln entertained at a luncheon for a number of her Takoma Park friends Tuesday afternoon at her Maple avenue home.

The Misses Betty Redd and Jean Lampson are among the local Girl Scouts now at Camp May Flather, Va., for two weeks.

The Rev. William E. La Rue returned the middle of the week from Braddock Heights, Md., where he attended the Maryland Baptist assembly held there. Today the Rev. and Mrs. La Rue will leave by motor for Chautauqua, N. Y., where they will remain until July 31, attending chautauqua meetings.

Miss Florence Potter returned Tuesday from Minneapolis, Minn., where she attended the meetings of the National Baptist Young People's Union of America convention, as a delegate from the District of Columbia B. Y. P. U.

Mr. and Mrs. John W. Hite had as their guest last week-end his niece, Miss Zella Wisman, of Cumberland, Md.

Mr. and Mrs. Fred Miller and four children, en route to their mission station in Cuba, from California, were guests of Dr. and Mrs. A. W. Truman for several days the early part of the week.

Mrs. Rose Arnold Powell has as her guest at her Flower avenue home her sister, Miss Lena Arnold, of Brainard, Minn.

Dr. and Mrs. M. E. Olsen, their daughters, the Misses Louise and Yvonne, and their son, Mr. Olin Olsen, left Wednesday for a motor trip to Nashville and Madison, Tenn., where they will attend camp meetings.

Mr. and Mrs. W. E. Barr had as their house guest last week-end Mrs. Claude Cummins, of Scranton, Pa.

Miss Ruth Olsen, daughter of Dr. and Mrs. A. V. Olsen, of Berne, Switzerland, arrived in Takoma Park on Monday and will spend some time here visiting relatives before returning to Switzerland.

Prof. Edmund Miller, a member of the faculty of the University of Delaware, Newark, Del., and Mrs. Miller, are spending the summer in Takoma Park.

The Rev. James H. Shaw has returned from New York City, where he spent last week-end and saw his son, Mr. Horace Shaw, sail for Europe.

Mr. and Mrs. N. A. Rice had as their guests for three weeks, Mrs. Rice's sister, Mrs. Catherine Wills, and her three daughters, of Gagetown, Mich.

Miss Helen Spicer has returned from a three-week vacation, during which she visited friends in Atlanta, Ga., and then went to Philadelphia for a short stay.

This afternoon at 4 o'clock the Rev. John Fannon, pastor of the Church of the Nativity, Catholic, will bless the Takoma Park Catholic Mission Church, recently completed at Ethan Allen and Jackson avenues. Later on dedication exercises will be held when the new place of worship will be formally occupied by the congregation.

JULIUS GARFINCKEL & Co.
F STREET AT FOURTEENTH

• Our Cooling System Makes Shopping Pleasant •

WE ANNOUNCE FOR THIS WEEK THE EXCLUSIVE VISIT IN WASHINGTON OF

MISS LEE HASKINS
From
LESQUENDIEU OF PARIS AND NEW YORK

who will study your individual Make-Up problem and advise you on your complexion needs. Of course there is no charge for this personal consultation. Visit Miss Haskins in our Toilet Goods Department.

THE NEW Jelleff's
1216-1220 F Street N.W.

Pre-Inventory Finds Many of Our

Salon Dresses Deeply Reduced

Women's and Misses' $29.50 to $39.50 Dresses, of superior quality crepes, both plain and printed. One and two-piece styles. Lingerie trimmed. $10.00

Women's and Misses' $29.50 to $49.50 Dresses, in chiffons, rough crepes, sheer wools, silk crepes. A few jacket frocks, many one-piece styles. Outstanding details! $15.00

Women's and Misses' $29.50 to $59.50 Dresses, crepe and chiffons for afternoon wear. Satin and chiffon for evening. Many with jackets, some with lace yokes! Bright and dark shades. $19.50

Plenty of Dark Travel Shades!

SECOND FLOOR SALON DRESSES

QUEEN QUALITY BOOT SHOP

SEMI-ANNUAL SALE

Smart Summer Footwear Drastically Reduced to

$2.95 and $3.95

Exceptional values in Summer Footwear comprising hundreds of pairs, all taken from our regular stock of higher priced footwear and reduced for this sale.

Entire Stock of Queen Quality and Vitality Summer Shoes GREATLY REDUCED

Open Saturdays

Queen Quality Boot Shop
1219 F Street N. W.

Mrs. K's
1721 K STREET N.W.
NEAR CONN. AVE. • 3 BLOCKS FROM WHITE HOUSE
50c $1.00
LUNCHES and DINNERS
SUNDAY DINNER. Noon to 8
$1.25
You are just "a bit exclusive" when dining at Mrs. K's. Plenty of good food served in an atmosphere of quiet refinement.
FRIED CHICKEN STEAKS • CHOPS
Evening Garden Now Open

STEINWAY
"The Instrument of the Immortals"
PIANOS
And Other Reliable, durable Instruments. For sale, rent, exchange. "Everything musical."
DROOP'S
1300 G Street

The Collier Inn
COLUMBIA RD. at 18th ST.
Opposite Ambassador Theatre
Air Conditioned and Cooled
SUNDAY DINNER
Served 12 Till 8 P. M.
Sunday Dinners at the Collier Inn are famous and at prices to suit all.
65c, 75c and $1
Soup, cocktails, delicious fried or roast chicken, roast duckling, roast meats, etc., fresh vegetables, salads, homemade desserts and a variety of our "own made" ice cream.

Look Your Best ALL SUMMER
. . . Keep in Touch With the METROPOLITAN and its reasonable prices!

Metropolitan CROQUIGNOLE PUSH-UP Permanent Wave
$6.50
A $15 Value . . . Why Pay Double?
Painless Permanent $6.50 Complete . . . A $15 Value.
Ringlet Croquignole Push-Up Finger Wave $5.95
METROPOLITAN BEAUTY SHOP
10th and F Sts. N.W.
527 10th St. N.W. National 9281

• SPECIAL REDUCTIONS!
We have repriced our GOWNS to 1/2 and less
FOR EXAMPLE:
GOWNS Formerly 19.50 ..... 9.75
GOWNS Formerly 25 ..... 12.50
GOWNS Formerly 39.50 .... 19.75
Rizik BROTHERS CONNECTICUT AVE
OPPOSITE MAYFLOWER HOTEL

Don't Gamble

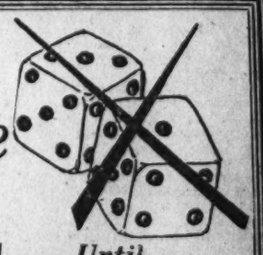

• WAIT! Until July 25th

Next week begins the annual August Sale of Furs, promoted by members of the Master Furriers' Guild. This association includes the Capital's reliable and progressive Furriers, who guarantee you quality and value. Look for their Announcements of Fall Fur Fashions in next Sunday's papers . . . then buy with CONFIDENCE!

Master Furriers Guild

H. ZIRKIN & SONS, Inc. 821 14th Street Northwest
FRANCKE FURRIER, Inc. 1328 G Street Northwest
JOSEPH SPERLING, Inc. 709 13th Street Northwest
SAKS FUR COMPANY 610 12th Street Northwest
CAPITOL FUR SHOP, Inc. 1208 G Street Northwest

CAPITAL WOMEN ARE SHOWING BRIGHT OLYMPIC COLORS ON SPORTS APPAREL

Brunettes Given Advice On Cosmetics and Color

White-Haired Types Especially Urged Not to Tan Skin During Summer.

By DARE.

NEW YORK, July 16.—Brunettes under the summer sun have quite a different problem from that of their blonde sisters. Complexion, makeup and colors to be worn are sisterhood problems, as it were—but problems that differ a bit even as types of sisters differ in the sisterhood.

We have already discussed the blonde under the summer sun. So now for the brunette. And the white-haired types, those with either blue or brown eyes, and either gray or white hair.

First, the brunettes. Well, generally, the brunettes' skin lends itself ideally to sun tan. In other words, it doesn't freckle easily, nor get sunburned and peeling. Therefore the brunette, especially if her hair and eyes are very dark, would do well to accept sun tan in all its exotic charm, and make up and color herself accordingly.

In makeup, the brunette with suntanned skin can be very exotic. Paints and pigments seem to sink into her general coloring, and even greatly enhance her beauty, without seeming the least bit "loud." The brunette with very white skin, however, should be rather careful of her makeup, especially of rouge and powder. She can accentuate her lips and her eyes decidedly, but can not use a powder or rouge that will show—which almost all of them do.

Use Care on Lighter Skin.

The lighter colored brunette—she of the chestnut or even auburn touched locks—has to use just the right amount of makeup for her personal coloring. The moment her good taste suggests that she is showing more makeup than girl, as it were—she must stop! And this has to be judged according to her complexion, or degree of fairness or tan—generally speaking, the more tan the more cosmetics.

Now colors are something else again for the brunette, regardless of her degree of personal coloring, or her shade of tan. The very vivid brunette has to be careful not to wear very vivid colors in her wardrobe. Else she is too obvious to be genteel, too "loud," too big a splash. Her own face and coloring are really splash enough! She must bring them out with more subdued colors in her wardrobe.

The brunette with fair skin and very dark hair and either blue or brown eyes, looks her best in clear, transparent colors. The deep, rich colors are too heavy for her coloring as well as her personality. Whereas the same type with darker skin, wears these heavy, rich colors to advantage, and does not wear the bright, clear colors as well.

White Haired Types.

We will call them white haired, though we really mean either gray hair or white. And as for the summer colors for this type, and summer tan, and summer makeup, the warning is—moderation. A deep tan at the age when the hair is white or gray will be almost, if not entirely, impossible to bleach out. And the vogue for this darker skin may be only a temporary one. Not only that, but an older skin does not tan easily and beautifully—it tends to become leathery and callow, instead of moistly sun tanned. By all means consider this, and don't tan. Preserve your complexion, using the creams and veils at hand—don't make a nuisance of yourself, of course—but do take care.

As to your cosmetics, the sophisticated woman does well to indulge in a little extravagance in makeup. Especially if she is a brunette with gray or white hair. Her personality and poise alone, regardless of the condition of her eyes and skin, make it possible for her to indulge safely in more makeup than her daughter can.

The same in colors. Vivid colors are usually interesting on the gray or white haired woman. Especially those that match or complement her eyes, and those that bring out the lights in her hair. Personally, I would avoid black if my hair were white or gray, unless I were one of those rare, rare types with very young features and figures. White, too, is difficult for this type. Vivid reds, orange, strong yellow, never too pale, purples and dark reds, are all good. While the pastel shades and white have to be used with the utmost care—so that they do not call unkind attention to the skin and muddy the hair.

Color Must Become You.

Try to act on the belief that style and vogues come and go—but we ourself go on forever. And in accepting the type of complexion best suited to you and circumstances, never harm your skin in order to achieve an effect that is only the mode of the moment. Choose complexion aids according to your personal coloring, vary them according to the time of day or night, and the shades of your skin—which changes, as you know, darkening with the seasons, being more fair with the lessening of the sun's strength.

And choose colors according to your own coloring, always. Regardless of the mode, a color is not a color at all if it is not becoming to you, no matter what Dame Fashion has to say about it.

And remember that shades of colors are even more important than colors themselves. The shade you choose in any color that you have decided is becoming to you must be neither too bright a shade to flatter you and bring out your own natural coloring, nor too vivid and deep which will eclipse your own beauty.

(Copyright, 1932.)

Purple Seen Smart Color for Autumn

Paris, July 16 (A.P.).—Purple promises to be one of the smartest colors for the late summer and early fall.

The new version of the shade once reserved for kings and archbishops is a rich, dark, wine-like hue which lends itself to combination with brighter colors.

A purple wool coat is worn with a scarf of turquoise crepe, a purple frock is finished with a string of lapis lazuli beads, while a purple wool afternoon ensemble is accented by a scarf of dull rose crepe.

Olympic Hues Dominate at Los Angeles

Blue, Red and White Chief Colors Seen on Attire Stylish Women Wear.

Los Angeles, July 16 (U.P.).—Los Angeles women are pledged to make the Olympic games, to be held here July 30-August 14, an event of sartorial splendor.

The city already has taken on a patriotic air, Olympic blue, Olympiad red and white are the dominating colors that will be worn. Dresses, suits, topcoats and capes, and even shoes are done in red, white and blue.

The five-linked circles, emblem of the modern Olympics, already adorn beach umbrellas and clips for gowns.

Eastern visitors to Los Angeles may be confused as to what are the most appropriate and fashionable togs. Although the local Chamber of Commerce does not admit it, nights at Los Angeles, even during the warmest spell of summer, call for warm, substantial wraps.

If you come West for the games, don't forget to bring your topcoat. For the sports the women will wear cotton mesh dresses and light-colored leather coats; jersey skirts if the blue, brown and yellow, green and red colors, as well as white—as the links indicate.

Sweaters and sweater jackets are going to be popular, as will crushable jersey turbans and close-brimmed sports hats. The women favor these because they do not interfere with the views of those behind them in the stadium.

Adrian, at the M-G-M Studio, has designed some clever costumes for Joan Crawford and other stars. Many girls of the Hollywood film colony will wear white duck slacks with woolen pullovers and sneakers and silken kerchiefs.

Cotton evening gowns are new as well as cotton dresses for wear at the games. Pique and uncrushable linens will lead the vogue.

Sports gowns, tailleurs and slacks call for low-heeled shoes, and this season the designers have specialized in dozens of styles featuring flat heels. Some of the slippers, of linen, straw, braided leather and kid, have practically no uppers at all.

A recent passage from Europe on one of the big liners was marked by an attractive number of frocks and coats worn by passengers, a group of which is sketched.

At extreme left is a black rough crepe frock, with short-waisted bodice attached to the skirt by large red buttons and buttonholes; the single large rever is fine white lace and net; the hat illustrates the vogue abroad of the fabric sailor type, in this instance of white rough crepe.

A bright navy blue woolen coat has an amusing neckline finish of red cotton to match the stitched cotton breton sailor and the red-and-white striped linen belt. The extended shoulders over the puffed sleeves give interest to the silhouette.

A black soft woolen frock of simple design adds a necklace of white cotton pique flowers, worn close to the neck, with bracelets of the same flowers on the long sleeves; white peau d'ange forms the beret.

The dolman lines of a tiny jacket are interesting in a navy blue rough crepe costume, featuring wrap-around skirt and crepe blouse of white dotted in navy.

Another version of wrap-around styling in dresses is seen in a black sheer wool model, with side-closed bodice finished with white organdie pleated jabot, and red collar and buttons; the girdle is a twisted fabric one. Red-stitched crepe forms the hat.

The particular feature of a black wool crepe frock, with epaulet ruffled shoulders, is the white linen trim, including a high-necked vestee with embroidered monogram in red.

A navy wool voile dress, at extreme right, favors tucked trimming, with a scarf with woven white dots.

(Copyright, 1932.)

Scarfs Are Riot of Hues; Velvet for Fall Trimming

Cire Jersey Frock Like Garden Apron

Paris, July 16 (A.P.).—Mme. Elsa Schiaparelli attended the fashionable Bal Blanc, at which all the gowns were white, in a frock of cire jersey based on the design of a simple gardening apron.

The dress, which was ankle length, was designed with a cross strap decolletage and accented by two pockets woven of narrow bands of the jersey to resemble baskets.

With the frock Mme. Schiaparelli wore a necklace of long white coq feathers.

July Prints Are Gardens In Themselves

Smaller Flower Patterns Are Shown for Day Wear in Crepe Fabric.

New York, July 16 (A.P.).—Each of July's new prints is a flower garden in itself. Designers have been inspired by the soft, dainty fowers from the old-fashioned garden and the gay, vivid colors of every field flower.

Smaller, all-over flower patterns are shown for daytime wear in crepe and cotton, usually on a dark background.

Chiffon, the leading fabric of the moment for dinner and evening gowns, features larger blossoms in bright, exotic splashes on cloudy gray, mauve, blue or black backgrounds.

White chiffon with sprays of varicolored flowers, or with an all-over pattern of red, royal blue or black flowers, is particularly smart. All monotone prints are popular.

One of the new evening gowns is of black chiffon with medium-sized flowers in bright green, red, blue and yellow. It is tailored in design, very long and straight, but tight fitting. A narrow belt of the same print is fastened in front with a rhinestone buckle. A triangle scarf adjusted over one shoulder is edged with platinum fox. It is worn with bright red accessories.

Another new print with wine and soft blue predominating on a gray-mauve background has a diagonal lapel of wine and blue satin ribbon ending in a crushed belt.

Narrow, varicolored striped and large dotted patterns are also smart for evening.

Even the tiny lass may have a wardrobe stacked with dimity, voile and organdy prints in dainty flower designs.

Newest of Colors

Paris, July 16 (A.P.).—Dove breast gray is one of the season's newest colors. It is a soft pearl-like gray with a faint pink cast and is particularly smart for afternoon costumes. One smart ensemble has a frock of dove breast gray crepe and a full-length plain coat of chocolate brown crepe lined with dove breast gray.

Two Evening Capes

New York, July 16 (A.P.).—A new summer evening cape is of white chiffon richly weighted with two skins of white fox. Another of royal blue velvet is bordered with shining features.

New Beach Comfort

New York, July 16 (A.P.).—A new beach pajama has its trousers slit to the knees, offering a new high in beach comfort.

Frocks of House Guests at Camp Rapidan Charm for Common Sense.

By VYLLA POE WILSON.

WITH so many people starting on a long "trek" by automobile and airplane and train for the Olympic games in Los Angeles for the next few weeks, travel togs and sport togs are the most important fashion consideration.

The Olympic games have a decided influence on the present-hour sport togs, and are responsible no doubt for the mixing of colors, irrespective of the accepted rule of color harmony.

The red, green and yellow and black of the Olympic insignia appear on many of the costumes which will be worn for travel across the country or for the actual Olympic events themselves.

The Olympic influence, however, is not confined to the clothes to be actually worn at the games, but are first choice of the discriminating summer girl of 1932, whether she is to go to nearby mountain resorts or seaside or estates or will spend her summer in the city.

Even the one-day vacationers will remember the fact that Olympic games are being staged in this country this year and will go forth with blazers fashioned exactly after the runners of all nations will pull on over their running suits between events.

Scarfs in Many Colors.

Many of the travel suits will be of bright red with blue and yellow and green and black striped scarfs to carry out the international Olympic colors. One of the prettiest yacthing suits of the season, worn by a next season's debutante for a trip from Washington by water to one of the fashionable Chesapeake Bay summer colonies, was of white crepe faced in the Olympic colors and with a small sport hat with a brim banded in the Olympic colors.

One debutante who expects to be invited to dance between the Olympic events has an afternoon or evening dance frock of yellow organdie with many rows of red, blue, green, yellow and black narrow ribbon bordering the skirt and cape sleeves. A corsage bouquet of organdie flowers is worn.

Those who want to be "noncommittal" and not wear all the colors of the various Olympic insignia resort to white costumes with which varicolored scarfs and gay bracelets can be worn.

Sport clothes must have sleeves, and most sport dresses must have coats or capes to go with them. In this era of sport clothes for sport events shoes play an important part, and the sandal effect that laces up well around the ankle are the first choice of many women who like to look as well for sport events as for any other.

The vogue for the skirt and sweater gathers impetus as the season advances. The sweaters of this year are loosely woven or knitted sheer affairs that have ruffled front and short sleeves and are worn with flannel or silk plaited skirt.

Worn by Mrs. Hoover.

Mrs. Hoover's idea of sport clothes is one which places her well in the front ranks of the properly dressed women of the out-of-doors. Mrs. Hoover is always becomingly dressed, even for the "hikes" up the rocky and very steep mountain trails about Rapidan Camp, but she is always suitably and sensibly dressed also. Recently she received a party of newspaper women who had been invited for luncheon at Rapidan in a knitted suit of Alice blue boucle with a white silk blouse, with a soft frilled collar giving a becoming soft note. Mrs. Hoover did not wear a hat, but wore her lovely white hair swirled in coils close about her head.

On her feet Mrs. Hoover had real sport shoes with low heels and rubber soles and laced about the ankles. Her stockings were heavy hand-knitted ones of blue and gray and had designs in them. No matter what the weather may be Mrs. Hoover is ready for it while she is in camp. She has wide-brimmed "farmer's hats" to wear in the sun and she has real rubbers and raincoats to wear during the mountain rainy season.

On the day the newspaper women were guests at Rapidan, Mrs. Hoover had a group of women house guests, who also followed the becoming common sense idea of out-of-door attire.

Mrs. Stark McMullin, who is a house guest at the White House, wore "wash" sport dress of green cotton embroidered material. With this she wore a "farmer's hat" embroidered in green to keep the sun off of her eyes and tied under her chin to prevent the playful mountain breezes from whisking it away. Mrs. McMullin wore wool stockings and sport shoes with short green socks to give extra protection to her feet when she ascended the steep trails with Mrs. Hoover.

Mrs. Frederick Butler, secretary to Mrs. Hoover, who is established with her two children in one of the cabins of Rapidan for the summer, wore a beige and tan sport dress and, of course, walking shoes.

In Yellow Crepe Frock.

Miss Doris Goss, another of Mrs. Hoover's secretaries, was in bright yellow crepe sport frock and wore white walking shoes.

Miss Mildred Hall, the ranking member of Mrs. Hoover's secretariat, who motored out from Washington with the guests, wore a coat suit of blue and white silk suitable for city wear, but had on walking shoes of white buckskin.

Mrs. Edward Rickard, another member of the Rapidan party, was in a costume of red and white silk and wore no hat.

Mrs. Boone, wife of the White House physician, had on a sport dress of deep yellow, without sleeves, and wore white sport shoes and wool stockings.

Mrs. Long, wife of Col. Long, in command of the Marine brigade at Rapidan, was also in yellow, her costume being made in sport effect.

Another member of Mrs. Hoover's party who chose sport attire was Mrs. Gertrude L. Bowman, who wore a lighter shade of blue sport than Mrs. Hoover, and was without a hat.

Mrs. Kellogg Fairbanks, of Chicago, had on at a recent political meeting a dress of pale green and black flowered material, with a black hat trimmed in black and white shiny grapes.

Miss Mary Randolph was seen recently in a coat suit of white crepe de chine with a white chiffon ruffled blouse. With this she wore a white hat with a black band on it.

Miss Evelyn Walker is wearing an

Continued on Page 5, Column 5.

Sweaters Still Popular Where Fashion Rules

Most Are Loosely Knit of Wool or Cotton and Are Brilliant in Color.

New York, July 16 (A.P.).—Sweaters are spice to fashion at the resorts in this season of purls and chain stitches and lacy weaves.

Knitted dresses and beach costumes are ever smart. They are all very well, until one of those sticky sultry days arrives, but sweaters seem to find a welcome in any old weather.

Most of the summer sweaters are loosely knit of light weight wool or cotton. Mesh blouses of kitchen string are new and cool. One of these is worn over a white jersey jumper and matches the crown of an accompanying gob hat which has a brim of stitched navy flannel.

One bright blue sweater has sleeves and a woven bow knot of white angora.

Another closely resembles a blouse. It is of soft blue and white silk and wool and has a shoulder yoke gathered into a flat bow in front.

Plaid and striped sweaters in vivid colors are attractive with white flannel or cotton skirts.

Early-Autumn Fabrics Dull, Whether of Silk or of Wool

By ELEANOR GUNN.

NEW YORK, July 16.—To be socially dull is one thing, to be sartorially dull quite another. Materials are going in for lackluster effects. The duller the better, according to most advices. There are, however, the usual upsets to be anticipated when positive predictions are made. Warning must, therefore, be given that satin, which is certainly anything but dull, is one of the die-hards. The most interesting early fall fabrics are, however, pebbly or crinkly or dull. This applies to silk as well as to wool and is something to be borne in mind when planning ahead.

It also may be mentioned that the Parisienne's passion for employing the contrast of dull and shiny surfaces is being taken into account. This year, however, finds us using one not as a trimming for the other but as one unit of the costume, while the other is used for another unit. This is much the same as the light-above and dark-below idea in the contrasting coat and dress.

Matelasse is a fabric associated in one's mind with former elegance. It is among the revivals, along with other quilted or raised-pattern fabrics. This brings to mind that some velvets also have ruffled surfaces now. There are several crinkly and ribbed velvets in the fall fashion displays. Some of these are well thought of by milliners. Agnes, for example, uses velvet in alternating bands on a hat, one dull, the other shiny. Though the velvet is in monotone, the difference in surfaces makes one band appear much darker than the other. The material is smartest when used on the bias.

Strange that the colorless word "neat" should so often occur in word pictures of the newer models worn. There is a businesslike quality about so many of the better-looking costumes that fashionists make a point of using this rather negative word for describing them. The high neckline with detchable collar is one expression of the idea.

Short Robes Prevail

New York, July 16 (A.P.).—Notwithstanding the effort to bring back the long evening robe, the shorts have it, for summer at least. The little shoulder capes and scarf affairs that tie on one shoulder and drape over the other are particularly favored. Feathers or summer furs trim most of them, but one chic model consists solely of rows and rows of shirring, and features an untrimmed shawl collar.

Fall Footwear To Be Molded More Closely

Shoes Will Be Cut Higher, Featuring Slenderizing Best Effects.

New York, July 16 (A.P.).—Dainty toes, which found new freedom in the fashionable sandals and open-work shoes of the past few seasons will be coralled into more molded, more confining footwear this fall.

Higher cut shoes, molded closely to the foot and featuring slenderizing vest effects, designed in Paris, are already appearing on this side of the Atlantic.

The Oxford type shoe with a high Cuban heel is generally favored for daytime and active sports wear and built-up pumps with slender curved heels, for afternoon and evening occasions.

Afternoon shoes will feature combined effects, contrasting pipings, little buttons and appliqued designs.

Lace and brocaded velvet win high favor for formal afternoon and evening wear, particularly because of the coming popularity of these fabrics for dresses. Gold, silver and bronze kid too, will be seen in the fashion promenade this autumn with the return of the more luxurious dress fabrics. Suede promises to be a leading leather for dressier daytime occasions.

No Room for "A Chip" on These Shoulders

At the opening dance of an exclusive club, the dominance of frocks with ruche and flounce shoulders, and novel jackets, was noted.

At upper left, appears a bolero bodice attached to a belt, of white pebbly crepe embroidered in pastel beads in a "print" floral pattern; the dress is white crepe.

Below it is a youthful black-and-white costume, black crepe forming the frock, with white organdie for the pleated shoulder ruches and sash. Another version of the elaborate shoulder line in dresses is seen in the lower right corner, in a black net frock.

That shoulders and sleeves are likewise a major feature of jackets is shown in two instances—in a white pebbly crepe jacket with white fox epaulets, and again in a short white jacket with mink lines defining the dropped shoulder and neckline. The buttoned back individualizes the jacket at top right, in black crepe, worn with a white crepe frock.

(Copyright, 1932.)

STYLE TIPS FROM PARIS

Practically all the Paris milliners agree on the importance of turbans or toques. They indicate strong favor for ribbons, particularly velvet, but sometimes satin or moire. In connection with ribbons, there is a current demand for them made in skeleton caps for beach and resort wear.

The color range for hats is very comprehensive. Agnes promotes the ruby red range, black, navy and brown; Le Monnier favors purple, dark green, brown with beige or capucine. Crow blue with pale pink or dead turquoise is a Jane Blanchot combination. She also combines two or three pastels.

The indicated revival of large jeweled hat ornaments, either clips or brooches, suggests a variation from the demand for buttons as trimmings.

Buttons as a millinery accent, may vary from the diminutive shoe button to the magnified "cartwheel" button.

Great uncertainty or diversity continues to be shown in the angles at which women pose their hats. Some of the smartest matrons continue to push their toques well forward over one eye, and some of the new Reboux toques cover most of the forehead. Other equally fashionable women pose their hats straighter, and some young girls have gone back to wearing them far enough back to show the hair over the forehead. One smartly garbed woman at the races emphasized this by arranging her blond hair in small stiff ringlets curving up over the edge of her toque to frame her face at sides and front. The most general position is well to one side but not very forward.

Most of the hats continue, however, to show the back of the neck, and a number of smart women modify this pose by a bandeau which comes down to cover the head while leaving the body of the hat high.

Worn by Miss Lewis

(Associated Press.)

Mrs. James Hamilton Lewis had on recently a dress of bronze chiffon flowered in deeper shades. With this she wore a wide-brimmed brown hat and brown chiffon coat.

Lace Cuff Gloves

Paris, July 16 (A.P.).—Lace cuffed gloves are next. Long flared gauntlets of white glace kid are finished with four-inch bands of heavy Irish lace. They are worn with black afternoon costumes.

Yellow and Orange

New York, July 16 (A.P.).—Pale yellow satin is used for a swanky stream-lined evening gown with a burnt-orange velvet bow on one shoulder.

Coat in New Pink

New York, July 16 (A.P.).—A soft, but rough-surfaced, three-quarter wool coat of strawberry ice cream pink has an attached scarf of warm brown wool Jersey.

Just Another Old United States Custom

The wide waistband that is a mid-season feature, and the one-sided button fastening that is likewise important, are introduced in the coat dress at left, of black alpaca with rustic linen in natural color for lapel and cuff trim.

The dolman armhole that has been prominent in several midseason showings is featured in the coat at the right of light brown tweed. It is trimmed with stitchings and is fastened by silver plaques which hold two small balls.

(Copyright, 1932.)

Capital Club Women Gossip Over Judge

Pearl McCall and Kathryn Sellers Long Prominent in Court Work.

By VYLLA POE WILSON.

The nomination of Miss Pearl McCall, assistant district attorney, to the post of judge of the District of Columbia Juvenile Court to succeed Judge Kathryn Sellers is the paramount question of discussion among the business and professional women's groups of the District of Columbia, of which these two women are popular and important leaders.

Both women have made their mark in the District of Columbia and have been path blazers in the upward march for recognition and appointment to high places in local and national governments.

Judge Sellers will ever be hailed with gratitude by the parents of the District and the boys and girls, some of them who have come before her now men and women, because of her determined stand against making the Juvenile Court in any away a court of record. So the boys and girls of the Capital City, who come before her are heard and dismissed or put on probation, have no court record against them except in the carefully guarded Juvenile Court files.

Miss Pearl McCall has carried on a crusade from her desk in the courthouse for an equal dispensation of justice to women.

Determinedly she waged a battle against a woman being called to the bar of justice to answer a charge alone when somewhere in the city was a man as guilty. When the woman was tried, the woman Assistant Attorney General insisted that the man be brought into court also. If he could not be found she insisted that there was no case against the woman.

Both Judge Sellers and Miss McCall have given their full quota of service to civic movements in the District of Columbia outside of their official duties. At the present time Miss McCall is president of the District of Columbia Woman's Bar Association and like Judge Sellers is one of Dr. Ellen Spencer Mussey's "girls," as the venerable dean of the women lawyers of Washington calls the women who have studied under her at the Washington College of Law and been her disciples in the recent period of recognition of women.

Judge Sellers has been busy for some years on the compilation of a book on the war work rendered by women during the World War. Before she broke her hip and was ill in a hospital for months she spent all her leisure time in research in the alcove set aside for her for that purpose at the Congressional Library.

Former Gov. Nellie Tayloe Ross, vice chairman of the Democratic national committee, and Mrs. Ellis Yost, in charge of women's activities of the Republican national committee, will take no vacations from their 18 to 24 hour days this summer. They are both hard at work early and late just now at the headquarters of the parties they espouse working out schedules, plans and discussions with women leaders about the most effective way for the women to help toward party victory in November.

Y. W. C. A. Notes

Among the girls going down to Kamp Kahlert tomorrow are: Marjorie Moffett, Doris Kirby, Ethel Hoffman, Betty Ladd Jones, Hapes Hartley, Margaret Lymanoski, Mary Louise Brown, Helen Bell, Annie Anderson, Mary Anderson, Martha Harris, Wilda M. Taylor, Reba Barton, Barbara Buker, Mary Hodge, Alice Hodge and Martha Steer.

The modeling group this week are working on a miniature house and garden. The structure and furnishings of the house are all being made by the following group: Miss Edan May Wolf, Betty Anne Rose, Jane Blackburn, Jeanette Yates, Lorraine Christian and Alice Gallup.

The camp craft group, consisting of Miss Frances Tabb, Jean Morgan, Suzanne Morgan, Ruth Herman and Miss Lois Spencer are constructing various models of toasting forks and are learning to build camp fires.

The dramatics group under the direction of Mrs. Alice S. Morse, is working on a "culmination program" to be presented in two weeks' time. They are: Nettie Livingston, Hood Hoover, Virginia Grove, Elizabeth Peck, Jean Morrow, Charlotte McCorkle, Betsy Watkins, Marcia Creecy and Blossom Millbrook. Elizabeth Powers and Lila Lee Greely are in charge of costumes for all plays and Corinne Adams is the property woman.

Among those at Kahlert making progress in archery under the direction of Miss Wafford are: Marion Fink, Margaret Rayman, Mildred Settle and Doris Churchill.

The music group is cooperating with the creative writing group in presenting Kahlert with new songs and new music. In this group are Clara Richards, Maria MacMahon, Dorothy Harrison, Ruth Kruger and Juanita Thurber.

Forty-two Girl Reserves are learning to play in a "toy symphony orchestra" under the direction of Miss Helen Middleton and the orchestra director, Eileen Weitner. Eight girls are attending a class in orchestra directing and are understudies for this important position. The orchestra plans to give a concert on the roof of the Y. W. C. A. Thursday, August 4. A group of older campers is forming a harmonica band and will join in the concert.

The Girl Reserve Club of Eastern High School will hold a reunion and old-fashioned social at the Y. W. C. A. Proceeds will be used to help send a delegate to the Kiski Girl Reserve conference.

The Greek Club of the Young Women's Christian Association, sponsored by the industrial department, will have a meeting next Thuraday.

W. C. T. U.

Chevy Chase Union.

The Chevy Chase Union will give a tea on Wednesday afternoon from 2 to 5 at the home of Miss Ruth Boyer, 21 Quincy street, in honor of Mrs. Mark Tyndall, who is leaving Chevy Chase to make her home in Florida. Mrs. Tyndall has been an enthusiastic worker both in the local and district work for many years. She will give some reminiscences. Miss Elizabeth Eaton will be the soloist and Miss Jessymne Eaton will give some readings. Mrs. Jennie Bailey Wadley, District president, and Mrs. U. M. Pollock, former president, are expected to be present. All members are most cordially invited.

Envoy's Daughter

Underwood & Underwood.

MISS TAKA DEBUCHI, daughter of the Ambassador of Jaman and Mme. Debuchi, who will leave Washington shortly to spend the remainder of the summer in Colorado in a camp.

Study Planned Of Philosophy Of Jefferson

Women's Democratic Council Also to Have Classes in Parliamentary Law.

The District of Columbia Women's Democratic Educational Council, meeting Monday at Haines Point Tea House for supper and the first summer meeting of the season, heard their president, Mrs. Clara Wright Smith, call to the women of Democracy to spread the philosophy of Thomas Jefferson.

Sensing the clear cleavage between Hamiltonian and Jeffersonian principles, which existing conditions have clarified, Mrs. Smith has planned for the council studies of Jefferson as lawyer, agriculturist, Minister to France and as President of the United States.

It was decided also to have classes in parliamentary law. Speakers from the council will be available during the coming campaign.

The Young Democrats were represented at the meeting by Miss Louise Falligant, who gave "Impressions of the Democratic Convention."

Miss Falligant stressed the fact that contrary to all expectations the Democrats, in convention, were able to harmoniously settle all differences; also the wealth of talent represented there.

The dramatic appearance of the party's candidate for President and the effect of his fearless and powerful speech upon the assembled thousands was vividly portrayed by Miss Falligant.

Mrs. Lester J. Pollock, an alternate to the convention, followed Miss Falligant's speech and urged the council to continue its efforts to get out the absentee voters, living in the District. Mrs. Pollock spoke of a letter she had received from Pennsylvania stating that a family there, always Republican, will this time cast six votes for Franklin D. Roosevelt.

Mrs. A. K. Noble gave intimate anecdotes of Gov. Roosevelt.

An informal discussion on reforestation preceded the conclusion of the meeting.

Bowie

Bowie, Md., July 16.—Mrs. T. P. Fletcher passed several days last week with her daughter, Mrs. H. Willis, in Wilmington. Mr. T. P. Fletcher, Mr. and Mrs. J. S. Thornton joined them over the week-end. They returned home on Monday, accompanied by Mrs. Willis and her daughter, Mary Rosalie. They will spend several weeks at their home at Wildwood.

Mr. and Mrs. Russell Buck and little daughter, Ann., visited Mrs. Buck's father, Mr. J. W. Ryon, last week.

Mrs. Karline Collison is the house guest of her sister, Mrs. V. M. Nichols.

Mr. and Mrs. Harry Fowler entertained last week in honor of Miss Ruth Cavileer, of New Jersey. Guests included Mrs. Mabel Nichols, Mrs. Karline Collison, Mrs. Robert Smith, Mr. and Mrs. Millard Schafer, Mrs. Lorraine Randle and Miss Ruth Schafer.

Mr. and Mrs. Millard Schafer and Mrs. Birdsie Knowles and little daughter, Grace Ann, visited at the home of Mrs. Knowles' father at Raspberg, on Sunday.

Week-end guests at the home of Mr. and Mrs. V. M. Nichols were Mr. and Mrs. Harry Fowler and Miss Ruth Cavileer, of New Jersey.

Mrs. Lane Showalter and Miss Naomi McCauley are spending some time at Niagara Falls and Canada.

Curley Club Excursion Set For August 2

Marshall Hall Picnic Grounds' Retreat for Men Begun at Manresa.

The rustic, shady grounds at Marshall Hall, on the historic Potomac, will be the scene of the first annual excursion, under auspices of the Curley Club, Tuesday, August 2, when it is expected the entire membership of the organization will be present. The steamer Charles Macalester will leave the wharf at 10 a. m., 2:45 and 6:45 p. m., affording ample opportunity for all to spend the day, afternoon or evening at the picturesque resort. William J. Boyd, chairman of the entertainment committee, is planning several features for those who make the evening trip.

A large number of men of the organization assembled at Continental Hotel Friday evening at 5:15 o'clock, where a motor journey to Manresa-on-the-Severn, where the first annual retreat for men, started at 6:30 p. m. The party arrived at Annapolis in time for dinner, after which the first conference was held. The Rev. Eugene DeL. McDonnell, former pastor of St. Aloysius Church, and the Rev. Ferdinand Schoberg, of the Jesuit Order, are conducting the spiritual exercises, while Francis A. McCann is in charge of arrangements. The party will return to Washington early tomorrow morning.

Members and friends of the organization will meet at Knights of Columbus Hall Wednesday evening at 8:15 o'clock, where a party will be formed to visit the lawn fete at Congress Heights, given under auspices of the Church of the Assumption, of which the Rev. Francis X. Cavanagh is pastor. Father Cavanagh, who is also spiritual director of the club, has named Wednesday evening as "Curley Club Night," and several novelties have been arranged for the entertainment of the club members.

Plans are maturing rapidly for the annual lawn fete, which will be held this year on the spacious grounds in the rear of St. Mary's Church, Fifth and G streets northwest, Tuesday and Wednesday evenings, August 16 and 17, John L. Donnelly, chairman of the lawn fete committee, announced at a meeting of the committee Tuesday evening at the Continental Hotel, that the affair this year will take on a Bicentennial appearance, with members of the committee attired in colonial costumes and red, white and blue electric lights adding to the carnival spirit.

The executive committee will meet Thursday evening next for the purpose of appointing a spiritual director for the ensuing year. The time and place of the meeting will be announced early this week.

Soroptimist Club

Rossdhu Club was the scene of a gay party last night when the Soroptimist Club, of Washington, gave a dinner party in honor of Mrs. Martin Hysong and Mrs. Clifford Lewis, who have been on an extended trip to California.

During their stay there they attended the national convention of Soroptimists, and Mrs. Lewis was elected vice president of the national organization. At the same time Mrs. Hysong was elected national regional director, which will keep her traveling from one city to another through the Southeast forming new clubs.

While in Hollywood Mrs. Hysong was the guest of Maureen Sullivan, and appears in her recent picture, "Skyscraper Souls."

Dinner was served in the spacious main lobby with covers laid for 100 members and guests, with Mrs. Richard E. Gasch chairman of the social committee as hostess.

John Waters, barytone soloist, gave a splendid program of songs, accompanied by Walter H. Nash. Grace Goodpasture, immediate past president, entertained with club songs, with Irene Juno at the piano. Many out-of-town guests were present, including Mrs. Gertrude Gallagher, president of the Baltimore Club. Others attending the convention at California and present at the dinner were Mrs. Ruby Lee Minor, Mrs. John Bennett, Mrs. Caroline Stephens, Miss Daisy Reed, Miss Mary Judge, Mrs. Betsy Ann Fisher and Miss Nan Smith.

Woman's City Club

A card party with prizes and refreshments has been arranged for Wednesday evening at 8 o'clock under the auspices of the membership committee, with Mrs. Gladys B. Middlemiss in charge. Reservations are now being received. Among those planning to attend are Dr. Edith L. Allen, Miss Pearl I. Ferrin, Mrs. Bessie A. F. Fisher, Mrs. L. H. Mattingly, Mrs. Charles Willcox and Miss Rose Votova.

The Friday contract study section met for luncheon last Friday, when the trophies won by Mrs. Metta R. Cole and Miss Virginia S. Benjamin in the recent world Olympic were presented to the club.

Bridge groups continue to meet as follows during the summer months: Monday mornings at 10:30, Mrs. Dixie T. Wright, chairman; Tuesday mornings at 10, Mrs. C. H. Curl, chairman; Tuesday evenings at 8, Miss A. Hazel Swift, chairman, and Friday afternoons at 1:30, Mrs. J. K. Freiot, chairman.

Miss Colliflower Will Attend Chi Sigma Meeting This Week

Is Active in Work of Church and Has Been Honored.

Miss Mary Lou Colliflower has been elected delegate of Iota Chapter, of Chi Sigma National Sorority, to the national convention of the sorority to be held in Indianapolis, Ind., this week.

Besides being president of Iota Chapter of Chi Sigma, Miss Colliflower is a past president of the local conference of the Catholic Students Mission Crusade, an organization composed of the Catholic high schools, private academies, colleges and universities in Washington. She was the founder and first president of the Vasth veteran unit of the same organization, which includes graduates of these institutions of learning, and she is now president of the interveteran unit council, the advisory board of these veteran units located in Washington and Baltimore.

She has received two decorations from the national executive board of the Catholic Students Mission Crusade—the Paladin Jewel and the Paladin Grand Cross. The last named

MISS MARY LOU COLLIFLOWER.

is the supreme decoration of the crusade and was awarded Miss Colliflower in 1930 for outstanding meritorious work on a national scale.

EVENTS IN CAPITAL FRATERNAL CIRCLES

Masonic Lodges

Shrine Notes.

On July 19 Almas Temple will join with the sports-loving public and many civic associations of Washington in paying a deserved tribute to one of its members—"Sam" Rice.

There is something more to the seventeen-year record of Edgar Charles Rice than a statistical summary; a lifetime batting average of .324 only tells a part of what has been accomplished by the old "Man of War" who is still "going strong." Fleet of foot, cool in judgment, with an arm of deadly accuracy, Sam has for years been a terror to the opposition. Formidable as he is upon the field, he is the personification of chivalry in sport. Quiet and unassuming, he is always doing his best, unperturbed by any storm of stress. Countless thrills have come to unnumbered thousands of baseball enthusiasts because of his classic deeds. The memorable one-handed catch of a screeching liner during the world series in 1925, when Sam leaped and fell into the temporary bleachers, but came up with the ball, is still fresh in the minds of those who witnessed or read of that epic struggle from which Washington emerged as champions of the world.

The members of Almas Temple, who will make a gala day of July 19, will remember the sterling deeds of "Sam" Rice when the contest for supremacy starts with the Tigers as foes of the Nats. Members of the Shrine will mentally scan the scroll of the past and catch fleeting glimpses of the record of deeds in which "Sam" Rice has played a heroic part. Every fez—and the stands will be dotted with them—will be a tribute to an exceptional athlete and a fine exemplar. Almas Temple will take pleasure in sharing with Washington in paying homage to worth—for "Sam" Rice is a man.

Temple Heights.

This is Royal Arch Day at the open-air religious services on Temple Heights, at 4 o'clock this afternoon. The address will be made by the Rev. Dr. Hugh T. Stevenson, pastor of Bethany Baptist Church, and the music will be directed by J. Walter Humphrey, with the Rev. Dr. John C. Palmer, grand chaplain, in charge.

The officers and members of the Grand Chapter of Royal Arch Masons in the District of Columbia, together with the officers and members of the sixteen constituent chapters, with their families, are to be special guests. The officers of the Grand Chapter are Charles Cyrus Coombs, grand high priest; A. Clifford Wilkins, deputy grand high priest; Robert L. Kause, grand king; Otto B. Roepke, grand scribe; Lucien G. Yung, grand visitor and lecturer; John C. Palmer, grand chaplain; David S. Davison, G. C. of H.; Frank M. Roller, G. P. S.; Eugene E. Thompson, G. R. A. C.; Clarence J. West, G. M. 3d V.; Charles J. Armbruster, G. M. 2d V.; George S. Foreman, G. M. 1st V.; Castleman P. Boss, grand sentinel.

The officers and members of the following named blue lodges, with their families, also will be special guests today: The New Jerusalem, No. 9, Seth D. Logsdon, master; Joppa, No. 35, Harry W. Beach, master; Trinity, No. 41, A. Rea Williams, master, and Chevy Chase, No. 42, John B. Reed, master. Also the following named chapters of the Order of the Eastern Star, their officers and members, with their families: Bethany, No. 24, Mrs. Amelia R. Marshall, matron; Harry A. Leighton, patron. Joppa, No. 27, Mrs. Mildred D. Conway, matron; Van F. Lippard, patron. Goodwill, No. 36, Miss Carolyn Okey, matron; James Cannaghan, patron; Chevy Chase, No. 39, Mrs. Henrietta Cole, matron; Charles E. Detmer, patron.

All members of these fraternities, with their families, as well as the public, are invited to attend these services, it is said, and ample seating provision is made.

F. O. Eagles

Washington Aerie, No. 125, at their meeting of July 11, arranged for their Past Worthy President J. L. Wege to officially represent the aerie at the grand aerie convention in Detroit, Mich., August 8 to 13. Brother George C. Wathen, sr., chairman of the organization committee, will also attend the convention.

The sports committee reported through Chairman Charles S. Hartung on the baseball game held last Saturday, July 9, in the North Ellipse between the Eagles, of Washington Aerie, No. 125, and Alexandria Aerie, No. 817, the score being 11 to 10 in favor of Washington. Another game is set for July 24 at Marshall Hall, when Washington Aerie and Alexandria Aerie will hold their picnic.

By direction of Judge Robert E. Mattingly, worthy president, a buffet lunch will be served on the evening of July 25 at the K. P. Temple for the benefit of the candidates to be initiated that evening.

Deputy Auditor Ed Bigelow, who, through an itinerary in the States of Maryland and Virginia, has been unable to attend meetings for the last month and a half, but will attend the aerie's class initiation July 25. The aerie regrets to announce that this will be the last apperance of Brother Bigelow, as he leaves immediately for the West Coast.

Arrange Program for K. of C. Golden Anniversary

Members of the general committee which is arranging for the golden anniversary convention of the Knights of Columbus to be held here August 15-17. Left to right, front row: Manning J. Willcoxon, treasurer; Thomas P. Carlin, vice chairman program; Col. John J. Phelan, chairman parade; James A. Sullivan, vice general chairman; Edward S. Tucker, State secretary; P. Michael Cook, general chairman; A. B. J. Williamson, chairman banquet; John H. Zabel, chairman transportation; George E. Howell, grand knight, Potomac Council; George E. Herring, executive secretary; John B. Colpoys, chairman program committee. Back row: Richard L. Lamb, chairman reception; John E. Burns, past grand knight, Keane Council; T. J. Quirk, chairman entertainment; J. Fred Brady, chairman publicity; Val Iseman, vice chairman entertainment; M. F. Calnan, chairman finance; L. H. Sothoron, grand knight, Washington Council; John P. Dunn, chairman printing; Eugene DeSouza, chairman hotels committee.

Order of Red Men

The Great Council of the District of Columbia will be represented at the Great Council session of the United States, to be held in Asheville, N. C., by Great Representative Frank D. Seiffert and Great Junior Sagamore Wilfred E. Lawson.

Mineola Tribe has elected the following officers to serve for the ensuing term: Sachem, Karl F. Scheytte; senior sagamore, George W. Schemm; junior sagamore, Charles C. Thorne; prophet, Raymond Mattieson; chief of records, Past Great Sachem George E. Baxter, and keeper of wampum, Past Great Sachem William C. White.

Great Mishinewa Cecil E. Wiley raised and installed the officers of Logan Tribe: For sachem, B. H. Stoloman; senior sagamore, Otto Krueger; junior sagamore, Samuel Platz, and prophet, J. T. Norvell.

Osage Tribe has elected Edward Carroll for sachem and Cecil E. Wiley to serve as prophet. Past Great Sachem Thomas H. Dennis installed the officers.

The officers of Analostan Tribe were installed by Deputy Great Sachem Wilfred E. Lawson, assisted by Great Chief of Records Walter M. Alexander and Past Sachem W. H. Jenkins.

Great Keeper of Wampum William B. Garner has left the city for a two weeks' stay at Mayo, Md.

Seneca Tribe has elected the following officers to serve: Sachem, C. F. Dickey; senior sagamore, Carl Brownie; junior sagamore, Charles O. Storm, and prophet, William Nally. Deputy Great Sachem Walter M. Alexander will preside at the installation and raising of the officers.

Great Guard of the Wigwam Walter A. Jones will serve as the installing officer to raise and install the officers of Red Wing Tribe tomorrow evening in Red Men's Hall.

Catholic Daughters

During July and August there will be but one meeting a month of the court.

Tomorrow evening the members will attend the lawn fete of the Church of the Assumption at Congress Heights as guests of their chaplain, the pastor, the Rev. Francis X. Cavanagh, who has designated the opening night as Catholic Daughters night. The members will leave the C. D. A. home by auto at 7:30 o'clock. Miss Helen Honan is chairman of arrangements, assisted by Miss Alma Marceron, Miss Helen Finn, Miss Katherine Larkin, Miss Ethyl Sweet, Miss Ann Doyle, Miss Louella All, Miss Kitty Ruppert, Miss Marie Creahen and Miss Mary O'Connor.

Junior Order

Anacostia Council, No. 16, met in Masonic Temple, Fourteenth and U streets southeast, Monday evening and was called to order by Councilor G. P. Scott. State Deputy Charles F. Mueller installed the following officers: Councilor, R. H. Little; vice councilor, T. P. Reid; junior past councilor, G. F. Scott; chaplain, R. F. Kirby; conductor, C. Hemp; warden, William Mitchell; inside sentinel, H. R. Collins; outside sentinel, John Smithson; trustee for eighteen months, E. A. Diehl. Past Councilor E. A. Restatt presented Junior Past Councilor G. P. Scott with a past councilor's jewel, accompanied with very appreciable remarks. Past Councilor John Thomas was appointed chairman of the good of the order committee for the third term. Past Councilor E. A. Kauffman was appointed press representative, with Past Councilor E. A. Retstatt as assistant. In assuming his station as councilor, Councilor Little thanked the members for advancing him to the high office and asked the members to work for the progress of the order. Speakers of the evening included Past Councilor E. D. Kauffman, E. A. Retstatt, S. R. Thomas, E. H. Wax, E. A. Diehl and Deputy State Councilor Charles F. Mueller.

The reunion committee announces that the annual reunion will be held at Seaside Park, Chesapeake Bay, Md., on August 6. Music and speakers are on the program, with athletic events and other entertainment provided. The association has 250 prospective members for the new Junior Order band now in the process of organization.

J. Morgan Read Council, No. 1, met in Star Hall, Mount Rainier, Md., Friday evening and was called to order, with Councilor H. A. Milor presiding. The council had as its guests State Councilor Thomas F. Jones, State Secretary John Prender, State Treasurer R. W. Hawkins and Junior Past Councilor Frank C. Mangum. The degrees were conferred upon a class of five candidates. State Secretary John Prender presented the council with $15 in gold as third prize for making the third highest percentage in aggregate attendance during the 1932 State council visitations. Junior Past State Councilor Frank C. Mangum presented the past councilor's jewel to Junior Past Councilor Oscar F. Lewis. Remarks of interest were made by the visiting State officers and Assistant Recording Secretary George L. Tait. At the conclusion of the session the members repaired to the lower banquet hall, where they were served by members of the good of the order under the direction of the chairman, William H. Gscheidle. J. Morgan Read Council will hold an open meeting on Friday evening, July 29, when ladies will be invited.

Knights of Pythias

Meetings for the coming week:

Monday, Century-Decatur, No. 30.

Tuesday, Webster, No. 7; Excelsior, No. 14; Capital, No. 24

Wednesday, K. of P. Hall Association directors; Fraternal Day committee.

Friday, Syracusians, No. 10.

Grand Master at Arms Earl G. Jonscher had the misfortune of being in an automobile accident during the week and suffered a fracture of the foot. We hope for him a speedy recovery.

Lieut. Arthur R. Newcomb, Washington Company, No. 1, Uniform Rank, has been appointed to represent the grand chancellor at the encampment of the Uniform Rank at New Haven, Conn., which will assemble tomorrow.

The auditing committee of Syracusians Lodge, No. 10, met at the home of Past Chancellor L. B. Thornton Monday evening for the semi-annual examination of the records of the lodge.

Home Lodge held its semiannual meeting at the temple last Tuesday evening, presided over by Grand Chancellor Edward J. Newcomb. Home Lodge boasts of having among its members the oldest Pythian in point of membership in the Supreme Domain in the person of R. H. Yates, who joined the order in Richmond, Va., in 1870. Mr. Yates entertained the membership with a review of the history of the order during its early days. Home Lodge's membership has increased more than 30 per cent during the year.

Master at Arms Paul C. Stocksleger, of Valley Lodge, No. 70, Hagerstown, Md., visited Calanthe Lodge, No. 11, Monday, and Webster Lodge, No. 7, on Tuesday evening.

Lieut A. R. Newcomb, Uniform Rank, and Mrs. Edward J. Newcomb were visiting relatives at Richmond, Va., during the week.

The board of directors of the Hall Association have appointed a committee to secure and have installed an electric sign on the front of the building.

Union Lodge No 22, at its meeting Wednesday evening had as their guest Past Chancellor Walter W. Clements, of Oriental Lodge No 6, of Alexandria, Virginia.

Franklin Lodge No. 2, the mother lodge of Pythianism, at its meeting Wednesday evening received seventeen applications for membership.

Columbia Lodge No 26, had an interesting meeting Wednesday evening. Three applications were received for membership. The Lodge was addressed by Deputy Grand Chancellor Richard B. Berryman. The next meeting of the Lodge will be August 10.

Syracusians Lodge No. 10, conferred the rank of Knight upon a class of eighteen at its meeting Friday. The Lodge was addressed by Grand Chancellor, Edward J. Newcomb, who extended a welcome of the order to the newly knighted members. Refreshments were served after the dramatic work had been conferred.

The Fraternal Day committee had a meeting on Wednesday evening at which time the subcommittees were instructed as to their assignments and duties. The committee on rules made their report.

B. P. O. Elks

An entire section has been reserved for the members and their friends at Washington ball park next Tuesday, Sam Rice Day. The members will assemble at the Fifth street gate of the park and will parade back of the Boys' Band of the lodge. Tickets can be secured from Secretary William S. Shelby at the club.

Judge Floyd Eugene Thompson, of the Supreme Court of the State of Illinois, was elected grand exalted ruler at the convention held in Birmingham, Ala. The next reunion of the order will take place at Milwaukee, Wis., next July.

The next meeting of the lodge will take place Wednesday evening, July 20, at 8 o'clock. Delegate James E. Colliflower will then make his report on the proceedings of the convention.

Rebekah Lodge.

At the last meeting of Esther Rebekah Lodge, No. 5, the following were installed by Elizabeth Enterline and staff of Martha Washington Lodge, No. 3: Noble grand, Elma Geiger; vice grand, Mary Decker; warden, Audrey Walker; conductor, Mary Loving; recording secretary, Mary Cummings; financial secretary, F. Marie Speckenbier; treasurer, Edna McIntosh; right supporter to noble grand, Esther Andresen; left supporter to noble grand, Stacy Medders; chaplain, Fanny Chaffee; musician, Fannie Buck; right supporter to vice grand, Louise Ourand; left supporter to vice grand, Betty King; inside guardian, A. Forman; outside guardian, Annie Thornhill.

Odd Fellows

Last Friday evening, July 1, Past Grand Justin M. Green, of Beacon Lodge, No. 15, accompanied by his installing staff, installed the officers of Langdon Lodge, No. 26, the home lodge of Grand Master Thomas C. Mettler. A large attendance of Langdon Lodge members was noted and the installation ceremony was performed in an able manner by Brother Green and his staff. The officers installed were as follows: Noble grand, Herbert S. Isham; right supporter to the noble grand, Russell E. Hutchinson; left supporter to the noble grand, George Lickner; vice grand, Harry H. Cooper; right supporter to the vice grand, Walter D. Scott; left supporter to the vice grand, Harry C. Wilmoth; recording secretary, Harry B. Vincent; financial secretary, Fred N. Davis; treasurer, Walter B. Randall; warden, P. G. Lawhorn; conductor, W. A. Rackley; right scene supporter, Benjamin F. Edwards; left scene supporter, William F. Dowell; inside guardian, J. V. Woodruff.

The officers of Friendship Lodge, No. 12, were installed last Wednesday evening, July 6, by Past Grand Master Elmer Cummings and his installing staff from Metropolis Lodge, No. 16. A splendid turnout of the members of Friendship Lodge, No. 12, in addition to the visitors filled the lodgeroom to capacity. The officers installed were: Noble grand, Victor A. Bartlett; right supporter to the noble grand, J. Burton Kincer; left supporter to the noble grand, William F. Becker; vice grand, Thomas A'Beckett; right supporter to the vice grand, Andrew Episcopo; left supporter to the vice grand, Luby Turner; recording secretary, Thomas C. Balsden; financial secretary, Edgar W. Parks; treasurer, Harry K. Johnson; warden, Vernon Best; conductor, Walter Litton; right scene supporter, George F. Johnson; left scene supporter, Robert I. Hixson; inside guardian, Ralph F. Bergman; outside guardian, Albert E. Pellowe, and custodian, Thomas C. Balsden. Brother Cummings was congratulated upon the excellence of the installation work.

Past Grand Linwood E. Donaldson, accompanied by his installing staff from Amity Lodge, No. 27, installed the officers of Columbia Lodge, No. 10, last Thursday evening, July 7, before a large assemblage of the brethren in Columbia's lodgeroom. Brother Donaldson was highly commended upon the installation ceremony performed by him and his staff. The officers who were installed were as follows: Noble grand, Henry E. Lagestee; right supporter to the noble grand, Frederick L. Ehlers; left supporter to the noble grand, Alexander L. Hjortaberg; vice grand, Harvey E. Simmers; left supporter to the vice grand, George W. Werner; recording secretary, James H. Solt; financial secretary, Millard F. Zepp; treasurer, Samuel G. Taylor; warden, Clyde B. Hutchinson; conductor, Harry H. Seizer, and inside guardian, Andrew Straughan.

Last Thursday evening, July 7, the officers of Salem Lodge, No. 22, were installed by Past Grand Embert A. LeLacheur and his installing staff from Eastern Lodge, No. 7. Brother LeLacheur was commended upon the efficient installation work of his staff. The officers installed were noble grand, Harry C. Myers; right supporter to the noble grand, James M. England; vice grand, Archibald S. Blair; right supporter to the vice grand, George Ondusko; recording secretary, Clark W. Teates; financial secretary, John W. Payne; treasurer, Herman D. Frame; warden, John L. Proctor; conductor, Emory H. Wax; inside guardian, John Taylor; outside guardian, William L. Beasley, and chaplain, Dr. Henry W. Tippett. Following the official part of the ceremony, addresses were made by the various installing officers and replied to by Past Grand Master Henry W. Tippett, of Salem Lodge.

The officers of Covenant Lodge, No. 13, were installed last Wednesday evening, July 6, by Past Grand George Pfrimmer and his staff, from Golden Rule Lodge, No. 21. The following officers were installed: Noble grand, Isadore Feldman; right supporter to the noble grand, Alexander L. Solomon; left supporter to the noble grand, Harry N. Sher; vice grand, Fred Feldman; right supporter to the vice grand, William Schick; left supporter to the vice grand, Abe Kaplan; recording secretary, William E. Clapp; financial secretary, Marc M. Foneroff; treasurer, James E. Chamberlain; warden, Harry Mendleson; conductor, Samuel Feldman; right scene supporter, Samuel Leberwitz; left scene supporter, A. Leberwitz; inside guardian, Isadore Levine. A large attendance of the members was noted and, following the installation ceremony, all were taken to the dining room, where a repast was served to the members present.

Dr. T. David Gates, accompanied by his installing staff, installed the officers of Phoenix Lodge, No. 28, on last Thursday evening, July 7. The following officers were installed: Noble grand, Herman P. Waldow, jr.; right supporter to the noble grand, Charles H. Van Horn; left supporter to the noble grand, Eric C. Waldow; vice grand, Alfred P. Redmile; right supporter to the vice grand, Olin C. Spitzer; left supporter to the vice grand, Sam Gold; secretary, Benjamin F. Lusby; treasurer, Albert A. Strauss; warden, Alfred H. Van Horn; conductor, James B. Gatton; inside guardian, William F. Milbourn; outside guardian, Herman F. Waldow; chaplain, Thomas W. Ingalls. Phoenix Lodge has made great progress this year and expects to have a banner fall term. The lodge has recessed during the months of July and August.

The grand master held an important conference last Wednesday evening with the heads of the various branches of the order of this jurisdiction and the grand officers of the grand lodge.

The board of trustees of the I. O. O. F. Temple held its quarterly meeting last Monday evening, President E. W. Bradford presiding. Various improvements were favorably considered by the board and same will be done this summer.

Over 150 members and friends of the order left yesterday afternoon on special trains over the Pennsylvania Railroad from Union Station at 2 o'clock on a special pilgrimage to Atlantic City for a week-end trip. The party arrived at 6:45 p. m. and was taken to the Madison Hotel, headquarters for the stay. The District delegation has gone for a good time and will enjoy themselves at the famous seashore resort until this evening, when they will return home at 10:50 o'clock. Among the party were Grand Master Thomas C. Mettler and wife, Grand Secretary Harry L. Andresen and wife, Grand Warden Charles B. Lampe, wife and son; also the officials and members of Friendship Lodge, No. 12, including all the officers, and Past Grand Master J. Burton Kincer.

SCARFS ARE RIOT OF HUES; VELVET FOR FALL TRIMMING

Continued from Page 4.

evening dress of white crepe de chine made with a tightly fitted hipline and a very full skirt.

Attire of Mrs. Sabin.

Mrs. Charles H. Sabin had on at a recent meeting in Washington a dress of white crepe de chine figured in red. With this she wore a red hat and carried a red pocketbook.

Mrs. William H. Mitchell is wearing a dress of green plaid chiffon trimmed with white chiffon cuffs. With this she wears a green hat faced in white.

Mrs. Woodrow Wilson wore for a luncheon a dress of black chiffon with dots of white and orange. With this she wore a wide-brimmed black straw hat.

Mrs. Silas Strawn was seen on a recent visit to Washington in a dress of sheer blue chiffon with a vest of white chiffon. With this she wore a blue and white hat.

Mrs. Wade H. Ellis wore at a luncheon recently at her home, Rippon Lodge, Va., a dress of white chiffon flowered in blue. With this she wore a wide blue straw hat.

Mrs. Edward N. Hurley, of Chicago, has a dress of hydrangea blue chiffon, made in cool effect with a lace bodice. With this she wears a blue hat.

Mrs. Barrett Wendell, of Chicago, was seen lunching in one of our hotels in a dress of navy blue faced in a lighter shade of bjue. Her hat is of blue, faced in light blue.

Former Gov. Nellie Tayloe Ross wore at a luncheon a suit of white crepe de chine faced in blue. With this she wore a blue hat.

Mrs. William J. Chalmers is wearing a white crepe de chine dress trimmed in black. With this she wears a wide black leather belt and a black hat trimmed in white.

Velvet for Fall Trimming.

A first fall fashion note is that of velvet trimming on both hats and in such details as corsage ties.

One of the prettiest of the first fall hats which are being shown, if not worn already, is of light blue Lyons velvet shirred in flower shapes.

Brown will play an important part in the fashion display this fall. One of the designers has developed a tailored dress of dark brown with a printed crepe silk scarf worn knotted in true sailor fashion.

White, too, is determinedly advanced as a chic note for the coming winter by many of the best modistes and milliners. The winter supply of white velvet toques will be a goodly one and much in demand by women who have their very best calling costume of white cut velvet trimmed with white fur.

A new velvet-like tweed will go into the making of many of the suits for this fall with wraps of rougher tweed of the same color to be worn with them in really cold weather.

Tweed turbans and cloche and narrow brimmed sport hat have already been adopted by the summer maid to be worn with her best crepe de chine sport frocks. Just now these tweed hats are of white or pastel shades but, of course, they will be adopted in darker tones in the fall.

D. C. Federation.

Mrs. Harvey W. Wiley, president, called a meeting of the presidents of the federated clubs, at her home Friday, to assist in the selection of and indorsement of chairmen for the various departments of work as outlined by the general federation.

Constance Russell, pianist, will present a musical program Friday morning at 10:45 o'clock, over Station WMAL, on the "Among Women" program sponsored by the District of Columbia Federation of Women's Clubs.

Temperance Tea.

A pioneer temperance tea, sponsored by the Woman's Christain Temperance Union of the District of Columbia, was held at the home of Mrs. Charles H. Bair, 1430 Holly street northwest, July 9. An unexpectedly large number of Pioneer Temperance Workers were present and gave convincing testimony of the great work accomplished. The oldest temperance worker was 96 years of age and was in remarkable health, a reminder that "there are no old people any more" and that the work which has taken over 100 years to accomplish shall not have been in vain.

Bar Harbor Golf Putting Social Event

Matches to Be Followed by Tea; Capital Women on Committee.

Special to The Washington Post.

Bar Harbor, Me., July 16.—The Kebo Valley Golf Club announces that the putting contests will begin on Monday. This series, continuing on Monday afternoons throughout the summer, is always popular through the pleasant informality of the affairs. After the matches, the players gather for tea on the porch overlooking the golf course to the mountains. Miss Helen S. Jones, of McLean, Va., and Mrs. Robert Hall McCormick, of Chicago, are to pour at the first tea.

Mrs. Victor Cushman, of Washington, heads the committee consisting of Miss Jones, Mrs. James F. Mitchell and Mrs. Thomas Bell Sweeney, of Washington; Mrs. Harold Howard, of Chicago, and Mrs. William McNair, of New York. The patronesses include Mrs. Anne Archbold, Mrs. Walter Ayer, Mrs. Chester Barnett, Mrs. Cecil Barret, Miss Christine Biddle, Mrs. C. Carroll Carpenter, Mrs. John B. Cochran, Miss Frances Coleman, Mrs. George Dadmun, Mrs. Norman S. Dike, Mrs. John T. Dorrance, Mrs. John R. Edie, Mrs. J. Brooks Fenno, Mrs. E. Howard George, Miss Bell Gurnee, Mrs. James Mott Hartshorne, Mrs. A. Atwater Kent, Mrs. Marshall Langhorne, Mrs. Louis Lehr, Mrs. F. Hamilton McCormick-Goodhart, Mrs. Robert Hall McCormick, Mrs. George G. McMurtry, Mrs. George S. Munson, Mrs. Charles P. Pike, Mrs. Fulton Redman, Mrs. Henry Slack, Mrs. Masters Stone, Mrs. John B. Thayer 3d, Mrs. Henry Overing Tallmadge, Mrs. Harry Hill Thorndike, Miss Helen Trotter and Mrs. Joseph Wholean.

President of Yale And Fiancee Entertained.

Mr. and Mrs. Gilbert H. Montague entertained at dinner this evening in honor of President James R. Angell, of Yale, Mrs. Montague's cousin, and Mrs. Paul Woodman, his fiancee. The guests included Dr. and Mrs. Ernest Martin Hopkins, Hon. and Mrs. Frederic J. Stimson, Justice and Mrs. Phoenix Ingraham, Mr. and Mrs. Eliot Wadsworth, and Mr. and Mrs. Arthur Train.

Mrs. J. Hampton Barnes, the chairman of the program committee of the Mount Desert Garden Club, has announced the events for the summer. On July 19 the club will go to Blue Hill to visit the garden of Mrs. L. Dean Holden. On July 28, the flower show will be held at the Building of Arts in Bar Harbor. On August 4 a questionnaire meeting will be conducted by Mrs. Max Farrand at her home, Reef Point. The first visiting day will take place on August 11 when gardens in Bar Harbor will be seen. Tea will be served in the garden of Mrs. Anne Archbold. On July 18 Seal Harbor and Northeast Harbor estate will be visited and tea will be served by Mrs. Edward C. Bodman. On the twenty-fifth, the club will take the Sand Beach and Great Head walk over the estate of Mrs. Herbert L. Satterlee. The annual meeting will be held on September 1 at the home of Mrs. Louis C. Madeira and the final meeting will be held at the home of Miss Dorothy Sturges.

The plans for the opening of the new Mountain road up Cadillac Mountain are rapidly progressing. The governors of the New England States have been invited and several have already accepted. Five hundred will attend the luncheon following the ceremonies at the Malvern Hotel. In the eveni g, about 200 are expected at the Bar Harbor Club for a dinner, followed by the regular dance in the ballroom. It is hoped that several battleships will be in the harbor for the festivities and will stay over for Navy week.

M. and Mme. Etienne de Hedry have arrived from their home in Rome, Italy, and are staying with Mme. de Hedry's sister, Miss Frances Coleman.

Miss Bell Gurnee has as her house-guest, Mrs. Burgess Gurnee, her sister-in-law.

The Rev. and Mrs. Frank S. Cookman, of Washington, are at the Belmont for the summer.

Mrs. J. Lee Taller and Mr. Robert W. Taller, of New York, and Miss Helen Stirling, of Baltimore, Mrs. Taller's sister, are at the Malvern for the summer. Mr. Armor Archbold and Mr. Reeve Lewis, jr., who is his guest on his yacht, have arrived in Bar Harbor and have registered at the club. Mr. and Mrs. Gardiner H. Fiske, of Boston, were guests at the club recently of Mr. and Mrs. Hamilton McCormick-Goodhart, of Washington.

Mr. and Mrs. Sweeney Attend Buffet Supper.

Among those attending the buffet supper at the Bar Harbor Club last Sunday were Mr. and Mrs. Thomas Bell Sweeney, Capt. and Mrs. John P. Edie, Mr. and Mrs. Joseph Wholean and Miss Bell Gurnee.

Last week's presentation at Surry has been Leslie Howard's "Murray Hill." Next Tuesday will see the opening night of Rachel Crothers' play, "Let Us Be Gay."

Prof. and Mrs. Hebert V. Neal and Prof. and Mrs. Ulric Dahlgren entertained 150 guests at a tea last Tuesday in honor of Prof. and Mrs. William H. Cole. Prof. Neal and Prof. Dahlgren are former directors of the Mount Desert Island Biological Laboratory and arranged the affair to introduce Prof. Cole, who is the new director.

Many summer people are interested in the performance of "Peter the Rock" at the Seal Harbor Neighborhood House tomorrow for the benefit of St. Mary's and St. Jude's Episcopal Parishes and the Mount Desert Larger Parish. Patronesses of the play include Mrs. Morris L. Clothier, Mrs. Edwin Corning, Mrs. Edward K. Dunham, Mrs. Frederick Fraley, Mrs. Henry Lyman, Mrs. Louis C. Madeira, Mrs. Howard Mansfield, Mrs. Charles W. McAlpin, Mrs. Gilbert H. Montague, Miss Gertrude Peabody, Mrs. George Ledyard Stebbins, Mrs. H. Weir Smyth and Mrs. Henry Van Dyke.

White Sulphur Springs Ready To Play Tennis

Open Championship of West Virginia Begins Tomorrow Bridle Trails Invite.

Special to The Washington Post.

White Sulphur Springs, W. Va., July 16.—The swift rounds of social and sports activities that characterized the recent five-day golf tournament here at the Greenbrier were renewed during the past week with the arrival of guests and expected participants for the annual open Tennis championships for the State of West Virginia, to commence on Monday.

While the list of entries and arrivals has by no means come to an end, the usual large assemblages arriving at the last moment, and continuing to hurry in throughout the week as their affairs permit, the Eastern and Southern States are already well represented by their usual quota of tennis champions and contenders for the annual cup, some of the more ambitious registering from such distant points as Houston, Tex.; California and the Middle West.

Mrs. De Loyd Thompson, of Washington, Pa., three times winner of the State Cup, is here once more to defend her title in the women's singles, and Mr. Paul Kunkel, Cincinnati, Ohio, who defeated Jake Hess, jr., of Fort Worth, Tex., in last year's men's singles will be on the courts Monday afternoon, when the play in the men's division is scheduled to commence.

A new and serious contender for the women's honor this year is Miss Reba Kirson, of Warrenton, Va., who recently defeated the great Marjorie Sachs, national indoor champion, 8-6, 8-4. Miss Kirson thrice won the Baltimore Muny title, and has been invited to the Atlantic Coast Tourney to be held in Atlantic City, August 18. Splended tennis is expected of these entries, hundreds of guests having assembled daily at the Casino to watch their last few days of practice on the courts.

The bridle paths are receiving unprecedented attention this summer from the Greenbrier guests. Twelve new thoroughbreds have recently been acquired to supplement the 50-odd horses already at the disposal of equestrians, and among this new lot are two 4-year-olds, now being trained to show; three fine jumpers and several gaited horses, among them two beautiful blacks.

On the golf links throughout the week have been Mr. and Mrs. T. R. Cowell, the Baroness de Menasco and Mrs. A. H. Johnson, all of New York; Mr. Stuart McVeigh and Mrs. Katherine Holden Higbee, of Cincinnati, Ohio; Mr. Frederick Bruce, of Norfolk; Mr. and Mrs. Neil McDonald, of Scotland, and Mr. Harry Rule, of Washington, D. C.

The Misses Colette and Jeanne Revillon, their father, Mr. J. M. Revillon, of New York, and Mr. Percival Robert, jr., of Narberth, Pa., are among the equestrians seen daily on the bridle paths.

Hot Springs Tennis Keeps Players Busy

T. J. Mangan, Jr., of Capital, Heads Virginia Tournament Committee.

Special to The Washington Post.

Hot Springs, Va., July 16.—With the annual Virginia State open tennis championships but a week away, the many Homestead colonists entered for the tournament are engaging in intensive practice for the event, and the en-tout-cas courts at the Casino have been the scene of a series of interesting matches this week.

Mr. Thomas J. Mangan jr., of Washington, is chairman of the committee for the Virginia State tournament, to be played here in the week of July 25, under the auspices of the Middle Atlantic section of the United States Lawn Tennis Association.

Among Hot Springs colonists entered are Maj. William McKee Dunn, Mr. and Mrs. Jackson Boyd, Miss Ellen Bates, Mr. and Mrs. Julius S. W. Bates, Miss Graciella Gaston and Marchesa Carighani. Also W. Richard Stevens, jr., of New York, whose father was formerly one of the high-ranking players in the country.

The Assistant Secretary of State and Mrs. William R. Castle, jr. arrived from Washington yesterday for the summer at the Homestead with their grandchildren, children of Mr. Alan Winslow, of New York. Their return was postponed a fortnight.

Other recent arrivals from the Capital have included Count R. d'Adhemar and Mr. and Mrs. W. M. Smith with Mrs. C. A. Clements and Mr. W. E. Stone.

The Casino Lawn has been a popular social rendezvous during the week, with the current tennis enthusiasm attracting large galleries for the practice matches. Mrs. R. S. Reynolds Hitt and Mrs. Francis E. Warren have been among hostesses for recent tea entertainments there, while Mrs. George Quackenbush entertained with a large tea at the Casino this afternoon in honor of her daughters, Mrs. Quackenbush Davis and Miss Ruth Quackenbush. Others in parties on the lawn included Mr. and Mrs. Charles H. Wainwright, Mr. and Mrs. George P. Hotaling, Mrs. William Everard Strong, Mr. and Mrs. Lewis L. Delafield, Mrs. Hamilton C. Rickaby, Mrs. A. N. Marriott, Miss Mary D. Brooks, Mr. and Mrs. John M. Taylor and many more.

Dinner and theater parties featured evening entertainments at the Homestead during the week. Mrs. Charles McLure Clark was hostess for a large affair in honor of her daughter, Marchesa Carignani, while among others entertaining were Mrs. Daniel H. Holmes, Mr. and Mrs. Woodford T. Stewart and Mrs. R. E. Filley.

Social Events Make Newport Gay Resort

Many From Washington Are Numbered Among Colonists Summering There.

Newport, R. I., July 16.—With many activities arranged for the week-end and others for the course of the coming week, the program for the season in the summer colony was in full swing this afternoon. Numerous dinner parties were given this evening, both at the various estates and also at the Clambake Club, where the outstanding entertainments of the summer will be given next month. Prominent among those having guests at their villas tonight was Mrs. Skirvin Adams, at Shady Lawn. Mrs. George Mesta, her sister, concluded a stay there during the week and left for New York en route to her residence in Washington.

Marked interest is being displayed in the sixth annual invitation golf tournament at the Country Club next Thursday, Friday and Saturday, and already 52 acceptances, including members of the club and also other persons prominent in society who are arriving to remain as guests at the estates, have been received. This competition will mark the inauguration of the major tourneys at the links for the remainder of the season.

Mrs. Reginald Norman was the donor this afternoon of the prizes for the tombstone event at the club and, with a large number of entrants, the tourney was easily the most successful to date. Tournaments will feature each week-end during July and August, while in addition there will be ringer events for both men and women.

Countess Szechenyi Guest at Casino Festival.

Countess Laszlo Szechenyi, who has joined the colony after a visit to New York with her daughter, Miss Sylvia Szechenyi, and who is remaining as guest of her mother, Mrs. Cornelius Vanderbilt, sr., at the Breakers, was among those attending the Casino Theater festival during the week.

Mr. and Mrs. Charles Britten, of Washington, are among the guests at the New Cliffs. Ruth Wardman was an arrival at the Viking from Washington. Messrs. B. and E. Van R. Loen, of the Netherlands Legation, are also here from Washington to spend the remainder of the season. Miss Hester Laning, daughter of Rear Admiral Harris Laning, president of the Naval War College, and among the popular members of the younger set in the colony, has returned after spending a month in the West.

The members of the new class at the Naval War College were guests at a reception and tea which was given by the officers and members of the Sachuest Golf Club during the latter part of the week. Those who aided in serving were Mrs. Michael M. Van Beuren, wife of the club president; Mrs. Van Auken, wife of Capt. Wilbur H. Van Auken, U. S. N.; Mrs. Todd, wife of Capt. Forde Todd, U. S. N.; Mrs. Beardall, wife of Commander John R. Beardall, of the college; Mrs. Pinney, wife of Capt. Frank L. Pinney, of the Naval Torpedo station, and Miss Alice Brownell.

Secretary of the Treasury and Mrs. Ogden L. Mills left for New York during the week after spending a few days in the summer colony. Mr. and Mrs. Mills, with their guests, visited the Casino and Balleys Beach during their visit and were greeted by many of their friends who have residences here for the season.

The first tennis tournament of importance at the Casino courts, will take place on Tuesday and will be in the nature of a women's doubles in charge of Mrs. Barger Wallach, chairman of the women's tennis committee. The donor of the prizes for the event which as usual has attracted a large entry list will be announced prior to the start of the tournament.

Annual Clam Bake Eagerly Awaited.

Another event that is being eagerly awaited by the colonists is the annual bake which will be given tomorrow at the Clambake Club by the officers and this will not only be for members, of which their are many in the colony, but also for guests. The bake which will also include a program of sports, will commence after the bathing period at Bailey's Beach in charge of Bradford Norman, jr., the president and the executive committee which comprises Michael M. Van Beuren, William P. Whitehouse, Marion Eppley, Harry J. Knapp, Gustave J. S. White and Charles P. Williams.

William Graham Bowdoin, who has arrived from Baltimore to be a guest of Dr. and Mrs. Henry Barton Jacobs at Whiteholme, has registered for a week at the Casino. Paul May, Belgian Ambassador to the United States is expected tomorrow from Washington and is expected to take a cottage in the colony for the remainder of the summer months.

Horse Show Will Enliven Southampton

Mrs. Sumner Welles Contributes Cup; Tennis Matches Started at Resort.

Special to The Washington Post.

Southampton, L. I., July 16.—Tennis matches starting today, a horse show on July 30, a flower show opening July 29, and several golf tournaments at the Shinnecock Hills Club, in addition to social and cultural entertainments planned for the coming weeks, afford a full program for the summer colonists here.

Play began today at the Meadow Club for the Babcock, Stafford, Fox and Cameron Cups and tomorrow the second annual interclub tournament between the Meadow Club and the Maidstone Club of East Hampton, will be played.

Mrs. Sumner Welles, of Washington, is among those who have donated cups for the horse show at the Southampton Riding and Hunt Club. She is an aunt of Miss Frances Robbins, secretary of the horse show committee. Miss Robbins is an excellent horsewoman and was sporting enough to enter the nightshirt and cigar race which was part of the gymkhana staged last week. Richard Newton, jr., M. F. H., of the Suffolk Hounds, is chairman of the committee in charge of the impending show.

Miss Mary Ledgerwood, contralto, and Cornelius Van Vliet, cellist, will give a recital July 28 at the high school auditorium under the auspices of the Malcolm R. White Post of the American Legion. Rafaelo Diaz, tenor, will hold his annual song recital at Four Fountains July 27 and Willard Charles Fry is planning to give a recital at Marshall Fry's studio July 21. Mrs. Henry E. Coe will give recitations in costume with the assistance of Ralph Douglass at the piano. Mr. and Mrs. Coe have invited a large number of friends to a reception tomorrow afternoon at the Appletrees, at which time Mrs. Coe will recite.

Mr. and Mrs. Wharton E. Lester, of Washington, have taken a cottage in Quogue for the summer.

Miss Mary Hewett Myers, of Washington, was a recent guest of Miss Mary Homans at the residence of her parents, Mr. and Mrs. Sheppard Homans, in Westhampton Beach. Mr. Homans and his son, Eugene, are noted golf players and have been competing in the annual tournament concluded today at the national golf links of America.

Mr. and Mrs. Montgomery Blair, of Washington, are in their residence at Millfields, East Hampton. Mrs. Blair is among season patrons to the Hampton Players and attended the opening performances of "Goodby Again," produced by the Players this week at Guild Hall.

Mr. and Mrs. Stanley Carr are occupying the Van Rensselaer Mill cottage, East Hampton. The Carrs reside at 3000 Woodland drive, Washington, in the winter.

Mr. and Mrs. Edward S. Perot, whose permanent abode is at Washington, have joined the cottage colony in East Hampton for the summer.

Among other Washingtonians at the neighboring resort village is Mrs. J. Harper Poor.

Ready readers watch Post Classified Ads for new propositions every morning. Put your message before them and get results the same day. Just phone National 4205.

Capital Folk Aid Asheville Gayety

Asheville, N. C., July 16.—Sports events of importance and a round of social activities are adding interest and color to the summer season in Asheville, for sojourners here from Washington. The North Carolina Open Championship and annual Invitation Lawn Tennis Tournament at the Biltmore Forest Country Club, beginning July 16, are attracting the attention of many tennis stars. Invitation golf tournaments at the Biltmore Forest and Asheville Country Clubs during late July and August will be central sports attractions of the season. Dances at many of the resort hotels are enlivening the summer period.

Recent arrivals at the resort centers include: Mrs. B. T. Rose, of Washington, who was a sojourner at the George Vanderbilt Hotel.

New arrivals at Grove Park Inn include: Mr. and Mrs. Robert Burgess, Mr. and Mrs. H. J. Staley, of Washington.

Guests at the Battery Park Hotel include: Mrs. C. W. Moore, Mr. W. R. Belfield, Mrs. Daniel Briscoe, of Washington.

Mr. and Mrs. C. C. Davis, Mr. and Mrs. A. M. Arnold, of Washington, were recent guests at the Hotel Asheville.

Two Earhart Frocks

New York, July 16 (A.P.).—Amelia Earhart found time during her visit in Paris to add to her wardrobe one of the two-toned evening frocks which are new and smart this summer. It was a slender gown of brown crepon designed with a bodice and twisted girdle of dull pink romain and worn with a brief shoulder cape of brown crinkly ribbon.

More Odd Bedroom Pieces at Low Clearance Prices

An Opportunity to Pick Up a Few Good Pieces of Lifetime Furniture at Unusual Savings

It is always a great satisfaction to buy something good at a genuine money saving. You can do just that thing at Mayer & Co. now. Dozens and dozens of odd Bed Room Pieces are marked at wonderfully low clearance prices. Come in tomorrow and select what you need to furnish that spare bed room.

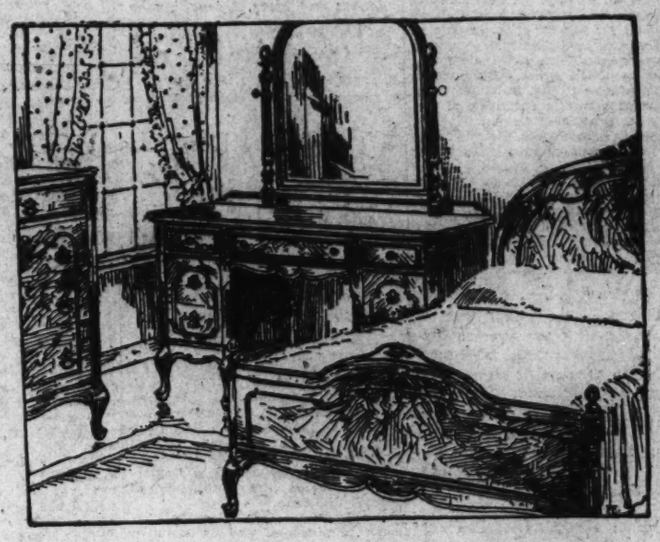

Many Complete Bed Room Suites Reduced

The seeker of a complete Bed Room Suite will also find unusual values. There are many fine, dependable Lifetime Bed Room Suites at sharp reductions now. We are always glad to show you.

Some of the Odd Pieces Are Quoted

The Best Values Will Go First, So Come Early!

PARKING SERVICE

Drive directly to our rear entrance. We will park your car while you shop here. Use this free service.

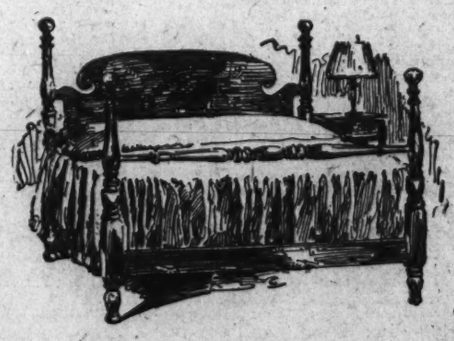

Scores of Good Quality Poster Beds Reduced Twin and Double Sizes

Prima Vera Chest, decorated; formerly $75. Now..... $37.50

Fine Sheraton Mahogany Bureau; formerly $115. Now..... $79.50

One Tudor Oak Bed, full size; reduced to..... $15

Beautiful Mahogany Bureau; was $75.00. Now..... $59.75

Dressing Table, Grand Rapids make; was $60. Now..... $39.75

One Full Size Bed, walnut and gumwood, reduced to..... $29.75

Vanity and Bench, 2 pieces; formerly $119. Now..... $39.75

Walnut Highboy that was $125; reduced to..... $75

Bureau, Chair and Bed, walnut; was $170. Now.. $85

Dresser, with hanging mirror; was $95. Now $59.50

Vanity, with hanging mirror; was $95. Now $59.75

Twin Size Beds; were $33; reduced to..... $24.75

Night Table, with drawer; $16. Now..... $9.75

Berkey & Gay Vanity; was $150. Now..... $49.75

Youth's Bed, maple finish; reduced to.... $17.75

Mirror for dressing table, maple finish..... $9.75

Vanity Dresser, walnut and gumwood; formerly $45. Now..... $29.75

Chest of Drawers, walnut chiefly; formerly $42. Now..... $29.75

Chest of Drawers, walnut and gumwood; reduced to..... $39.75

Queen Anne Highboy, 7 drawers; reduced to $39.75

Odd Bed Room Chairs, with upholstered seats. $4.95

Maple-finish Dressing Table, base only. Now $9.25

Maple-finish Dressing Table; formerly $90. Now $35.00

Grand Rapids Toilet Table, walnut chiefly. Now $39.75

Many Other Items Included. Come Early!

MAYER & CO.

Seventh Street *Between D and E*

LIFETIME FURNITURE

$10 ALLOWANCE

FOR YOUR OLD GAS RANGE

You have no idea how gas ranges have improved in the last ten years! Come in and see the new Clark-Jewel automatics and take advantage of the special $10 allowance for your old range, this week.

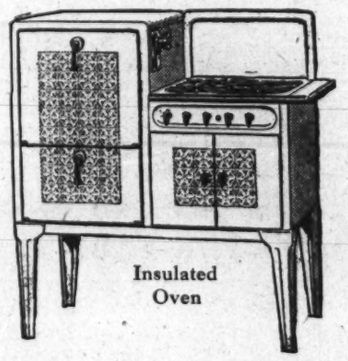

Insulated Oven

SEE THE AUTOMATIC

Clark-Jewel Gas Ranges

at Mayer & Co.

Look for the RED WHEEL when you buy a Clark-Jewel

Illustrated above is one of the many nationally famous Clark-Jewel Gas Ranges at Mayer & Co. Latest improvements in Gas Ranges with insulated oven, famous Lorain Red Wheel oven heat regulator, automatic lighter for top burners, rackless reversible broiling pan, sanitary high burner tray, 3-in-1 non-clog top burners, storage compartment and other features. Installation to existing gas outlet at no extra charge.

Let Us Show You Tomorrow

MAYER & CO.

Seventh St. *Bet. D and E*

LIFETIME FURNITURE

SCHOOLS AND COLLEGES

FORK UNION MILITARY ACADEMY

Fully accredited. Prepares for college or business. Able faculty. Small classes. Supervised study. Lower school for small boys in new separate building. Housemother. R. O. T. C. Fireproof buildings. Inside swimming pool. All athletics. Best health record. Catalog 35th year. Dr. J. J. Wicker, Pres.; Col. N. J. Perkins, H. M. Box P., Fork Union, Virginia.

REDUCED SUMMER RATES

It's easy to learn any modern language by our conversational method. Private or class instruction. 54th year.

Present this advertisement for free trial lesson.

Berlitz School of Languages

1115 Connecticut Ave. Tel. Sterling 9769

SCHOOLS AND COLLEGES

★★★★★

Felix Mahony's National Art School

Our Eight Months' Professional Courses Fit You to Accept a Position in Color Interior Decoration, Costume Design, Commercial Art, Posters, Children's Saturday Class. See Our Exhibit.

1747 R. I. Ave. Nat. 2656

The Washington Post EDUCATIONAL DIRECTORY

Accountancy

STRAYER COLLEGE OF ACCOUNTANCY Day and evening courses leading to B. C. S. and M. C. S. degrees. Walton courses. Every accounting instructor a C. P. A. 721 13th St. N.W. Nat. 1748.

Art

ABBOTT SCHOOL OF FINE & COMMERCIAL ART Summer session June 15. Landscape Painting and Commercial Art. 1624 H St. National 8054.

Business and Secretarial

BOYD SCHOOL New, easy Shorthand saves 2-3 usual time. Very easily learned. Is rapid. Typewriting, English, Spelling, Bookkeeping. Gregg Shorthand. Individual and small class Instruction. Diploma. Positions guaranteed graduates. Enroll immediately, classes limited. Boyd Secretarial School, 1333 F St. (opp. Fox). National 2342.

MARJORIE WEBSTER SCHOOL for SECRETARIES. 1 and 2 year courses. Fall term opens Sept. 19. Dormitory. Catalog. 16th and Kilmia Rd. CO. 1700.

POTEET'S BUSINESS COLLEGE Individual Instruction. Ask for free Secretarial bulletin. 14th and Eye Sts. N.W. National 4717. Summer Classes Forming.

THE TEMPLE SCHOOL, INC. Day, late afternoon and evening classes. Register now for summer classes. Telephone for catalogue. No solicitors. 1420 K St. Na. 3258.

Third Section	Pages
Real Estate	1-3
Resorts	4
Finance	5-6
Classified Ads	7-8

The Washington Post.

Third Section	Pages
Real Estate	1-3
Resorts	4
Markets	5-6
Classified Ads	7-8

WASHINGTON: SUNDAY, JULY 17, 1932. R

POST MODEL HOME ADMIRED BY 10,000

Quality Construction Found in Thornhill Road Residence.

More than 10,000 persons have inspected the new Washington Post model home at 9138 Thornhill road, in North Hills of Sligo Park. The thousands of persons who visit it behold a master work in quality construction and are impressed with its arrangement permitting full economic maintenance. Built by the North Washington Realty Co., developers of North Hills of Sligo Park, the home is being presented by J. Wesley Buchanan, Inc., agent for this highly restricted community. The home is furnished by the Hecht Co.

The second bedroom is a colonial study in lavender and green. Wherever possible, the decorations carry out this delightfuly old and charming color scheme. The chintz spread covering the bed, the chintz upholstering, the slipper chair and the chintz skirting the dressing table, all repeat this major motif.

Almost as striking as the repetition of lavender and green is the distinct colonial flavor of the room. Three colonial silhouettes look down from the walls on a four-poster colonial bed, a simply designed chest of drawers, two hooked rugs, an oil pot lamp and colonial lamp. One of the Priscilla curtains can see itself blow in a Chippendale mirror.

And last of all, we come to the maple bedroom. Furniture makers of today like to work in maple as much as their colonial forebears did. The Jenny Lind bed in this room is made of maple; so is the table standing beside the bed, the chest of drawers—and the chair upholstered in a colonial type print cretonne.

Two silhouettes, three old-looking hooked rugs and a lamp emphatically accent the colonial character of the room.

Two Structures Figure In Real Estate Trade

An important transaction was reported last week by the real estate department of the Washington Loan & Trust Co., conducting the incidental negotiations. It involved the trading by Charles A. Carry of a three-story brick apartment at 1414 Girard street northwest for a business building belonging to Karl F. Brodt at 419 Eleventh street northwest and housing one of Brodt's, Inc., hat stores.

Mr. Brodt in turn sold the apartment building on Girard street to Grace P. Luers, who purchased it as an investment. The Eleventh street property was exchanged subject to a $25,000 trust and the Girard street property for an unreported all cash consideration.

Architects Council Approves Designs

Designs for the following structures were approved last week by the Architects Advisory Council:

Dwelling at 1375 Locust drive; F. G. Wilcox, designer; W. F. Frost, owner. Dwelling at 3530 Albemarle street northwest; George S. White, designer; Stella Sternberg, owner. Dwelling at 4630 Davenport street northwest; William Harris, designer; T. B. Greenstreet, owner.

She's Mother Cat Of British Navy

London (U.P.).—The distinction of being chief mother cat of the British navy belongs to "Minnie," a gray-coated veteran of H. M. destroyer Watchman, now cruising in Scottish waters.

Minnie's children, grandchildren, great-grandchildren and great-great-grandchildren (continue this indefinitely) are located in all corners of the world and on many a naval vessel. A new litter is expected soon. Minnie lost all of her teeth in an accident at sea and has consequently been on soft diet for years.

POST MODEL HOME ON THORNHILL ROAD

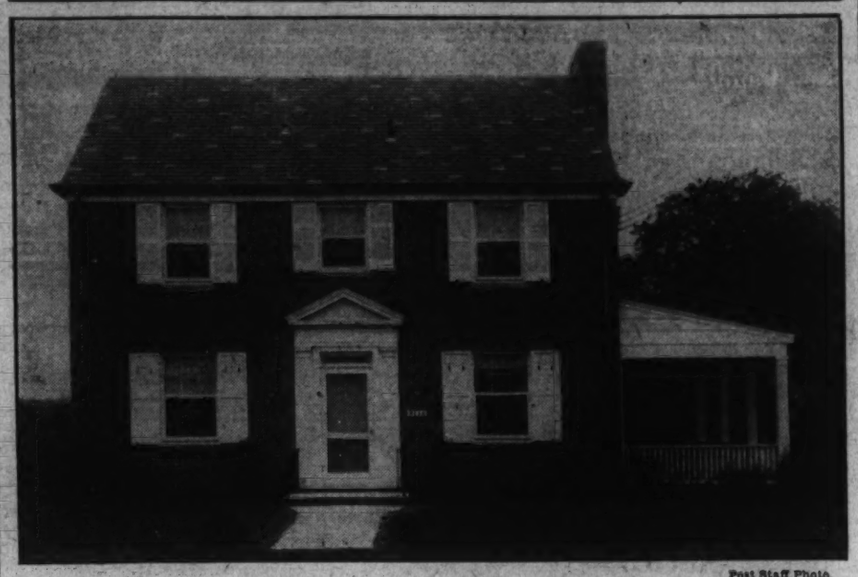

Post Staff Photo.

The new Washington Post model home open for inspection at 9138 Thornhill road in North Hills of Sligo Park. Built by the North Washington Realty Co., developers of North Hills of Sligo Park, it is furnished by J. Wesley Buchanan, Inc., agent for this highly restricted development.

WEAVER BROS., INC., LIST MANY LEASES

Contracts for Large Space in Downtown Buildings Are Announced.

Lease for Henry N. Brawner, jr., of the first floor of a four-story, stone business building at 1415 K street northwest, containing approximately 2,500 square feet of floor space to the United States Fidelity & Guaranty Co. of Baltimore, was reported last week by Weaver Bros., Inc.

Weaver Bros., Inc., managing agents for the Washington building, also announced the following new leases in that structure. J. C. Fouts, acting for the insolvency division of the office of the Comptroller of the Currency, United States Treasury Department, has leased 6,000 square feet on the tenth floor.

Dr. T. M. Schippell has leased offices; the Lady Patrica Beauty Salon has leased and equipped in most modern manner space on the fourth floor; the Montgomery Building Association, offices on the fifth floor and Wakefield's Grill, has leased 1450 New York avenue on the ground floor for its third restaurant. Mrs. Ethel Thompson has renewed her office lease on the eighth floor and Aero Mayflower Transit Co. also has renewed its lease on that floor.

Other leases announced by Weaver Bros., Inc., during the week include the following: 803 L street northwest and 1110 Eighteenth street northwest, for periods of four years; a store at 801 L street northwest, for three years; a store at 1104 Eighteenth street northwest; a store at 1316 L street northwest, two stores at 214 Massachusetts avenue northwest, for a year; a store at 1817 Columbia road, for a period of two years with an option for three years.

Police Code Messages.

Flint, Mich. (U.P.).—To curb increasing public curiosity in police radio, Flint's peace officers are coding their messages. Code letters and figures are broadcast to police cruisers instead of the ordinary announcement to answer a burglar complaint or go to a certain address on a robbery report.

BUILDING PERMITS

Permits to build issued last week by the office of District Building Inspector Oehmann including the following:

American Security & Trust Co., one eight-story brick and concrete addition to apartment at 3133 Connecticut avenue northwest; cost, $18,000.

Charles Daniels, two-story brick dwelling at 2303 Irving street southeast; cost, $2,500.

T. B. Greenstreet, two-story brick dwelling at 4630 Davenport street northwest; cost, $7,500.

I. Bliss Hill, two-story brick tile and frame residence at 2812 McKinley street northwest; cost, $5,500.

J. B. Stein, Hyman Stein, Joseph Levy, one-story brick store at 1711 Rhode Island avenue northeast; cost, $11,000.

G. Del Vecchio, one-story brick addition to dwelling at 1321 B street northeast; cost, $1,800.

L. E. Breuninger & Sons, Inc., two-story brick dwelling at 7705 Morningside drive northwest; cost, $9,000.

John C. Schooley, two-story brick on tile and wood frame residence at 1238 Franklin street northeast; cost, $5,000.

Joseph D. Gatti, two one-story brick and cinder block stores at 318-322 Kennedy street northwest; cost, $8,000.

J. H. Lee, two-story brick addition to residence at 69 P street northwest; cost, $1,000.

R. C. Abell, two-story brick and cinder block dwelling at 3331 Fifth street southeast; cost, $7,000.

Julius Garfinckel, two-story brick addition at 1303 F street northwest; cost, $2,000.

Stella Sternberg, two-story brick dwelling at 3530 Albemarle street northwest; cost, $6,500.

Julius and Eva Marcey, two-story brick dwelling at 2206 Thirty-sixth street northwest; cost, $12,000.

Silas Love, two-story brick dwelling at 1226 Forty-ninth street northeast; cost, $2,500.

J. W. Duvall, two-story frame addition to dwelling at 1113 Anacostia road southeast; cost, $1,000.

Kate King, two-story frame addition to dwelling at 512 Fiftieth street northeast; cost, $1,000.

Francesca Mancari, three-story brick addition to store and apartment at 3459 Fourteenth street northwest; cost, $3,000.

A. B. Jeffery, two-story brick, frame and stucco residence at 1405 Monroe street northeast; cost, $5,000.

W. C. Van Vleck, two-story frame addition to dwelling at 4120 Harrison street northwest; cost, $1,000.

Elizabeth C. Licarione, two-story stone and brick dwelling at 2600 Thirty-sixth street northwest; cost, $12,000.

Store to Use Building As Garage for Parking

Lansburgh & Bro., Inc., have subleased from Eagle Transfer Co. a two-story brick building on Eighth street between D and E streets northwest, directly opposite their department store. The first floor of this building will serve as a parking garage for their patrons' cars. A nominal charge will be made for this privilege, it was announced by officials of the corporation.

The upper story of the building will be used by Lansburgh & Bro., Inc., for storage purposes.

INSTITUTE CONFERS HONOR ON HERBERT

Chosen Charter Member of Real Estate Appraiser Organization.

Joseph A. Herbert, jr., of Joseph A. Herbert & Sons, has been appointed a charter member of the American Institute of Real Estate Appraisers. He is one of three named from the District of Columbia, the others being Arthur C. Houghton, of A. C. Houghton & Co., and H. E. Doyle, of Thomas J. Fisher & Co., Inc.

The institute is a section of the National Association of Real Estate Boards. Formal organization of the institute was effected at the Cincinnati convention of the association.

The action creates for the highly important work of the real estate appraiser a definitely professional body. That body is given such power that it can function in its own field as, for example, the American Institute of Certified Public Accountants now functions in the field of accountancy, and as the professional engineering organizations function in the engineering field.

Charter Is Adopted.

A charter and by-laws for the new institute were adopted and approved by the board of directors of the association. The institute elected a governing council to take office immediately.

The step was taken after more than a year and a half of study by the national association, made at the initiative of its appraisal division. The work of planning the organization of the institute was carried on by an organization committee of 25 members elected by the appraisal division at the annual business meeting of the association in St. Louis in January.

Membership in the institute is divided into two grades—members and affiliate. Admission to the grade member is only upon a careful examination of the candidate as to his understanding of appraisal principles and methods, his experience and his local record as to appraisal conduct. It is necessary that the applicant hold membership in a member board of the national association and that his application be approved by such board.

The grade of affiliate is open to any individual who holds any form of membership in a member board of the national association and who having a clear record complies with the membership requirements to the satisfaction of the governing council.

The institute is set up for the purpose of advancing the science of appraising, of improving appraisal procedure and of providing a means for the control and elimination of improper and incorrect appraisal practices.

The institute is given the power to establish its own qualifications, and examinations, to establish standards of procedure and to exercise control and discipline over its membership. This power includes expulsion.

Directors Must Approve.

The acts of the institute are subject to approval of the board of di-

Continued on Page 2, Column 1.

APPRAISER

Harris & Ewing.

JOSEPH A. HERBERT, JR.
Appointed a charter member of the American Institute of Real Estate Appraisers.

Premises Leased By Cleveland Firm

Richman Bros. to Open 1327 F Street as Clothes Shop for Men.

Carl G. Rosinski, realtor, specializing in business property leasing, last week reported the leasing of premises 1327 F street northwest, now occupied by Regal Shoe Co., to Richman Bros. Co., a corporation specializing in the sale of men's clothing with headquarters in Cleveland, Ohio.

Richman Bros. are to take possession of the property August 1, and will, after extensive remodeling, open for business on or about September 1.

The Richman organization has a number of stores throughout the United States, having established its business in Cleveland in 1902. The space which it will occupy consists of the entire ground floor of this property, together with the second floor. The lease was for a term of 10 years.

Six-Legged Pig.

Centralia, Wash. (U.P.).—Mr. and Mrs. Art Thompson, of Lincoln Creek, are caring for a six-legged pig born in a litter of eleven at their ranch.

4700 Blagden Avenue
OPEN
EVERY EVENING 7 to 9
SUNDAY 2 to 6

Detached Homes and Bungalows
$7,950 up
. . . think of it—at less than row-house prices—and in select AMERICAN UNIVERSITY PARK, one of Washington's preferred residential sections—Asbury place, between Brandywine and Davenport streets N.W. . . . Well built homes of individual design, insulated throughout, modern, complete, all on large lots. You owe it to yourself to see them.
DRIVE OUT TODAY
Drive out Mass. Ave to 49th St. to Brandywine, right to Asbury Pl. and houses.
Jos. A. Herbert & Sons
Realtors.
1013 13th St. N.W. District 4500.

3215 Cathedral Ave.
Massachusetts Avenue Park
A stately center hall Colonial in one of Washington's most exclusive developments. Lot 190 ft. deep with 2-CAR BRICK GARAGE on alley. Trees, shrubbery and flowers front and rear. A brick home of 11 ROOMS, 3 BATHS, lavatory and library on first floor, club room with fireplace, 6 lovely bedrooms. Double rear porches, lower screened, with entrance from library. Electric Refrigeration and oil heat. Low price for quick sale. From Massachusetts Ave. drive out 34th St. to Cathedral Ave. and turn east to house.
OPEN SUNDAY 10 TO 6
BOSS & PHELPS
1417 K St. Realtors Natl. 9300

MAKE UP YOUR PAY CUT IN
FOXALL
● Before the axe fell, *perhaps* you could afford the extravagance of renting. But now, can you? With a moderate down payment and monthly payments less than the rental value, you can build up an equity in your home which will considerably more than offset your salary reduction.
● Get on the band-wagon and smile with the landlords . . . stop fussing and fuming and worrying in the ranks of the tenants.
● Come out to Foxall . . . visit our furnished Model Home and let us show you how you can "beat the depression" and *really live.*
● Drive out Que Street, 35th Street and S Street to 39th, then south one block to Reservoir Road, west to 44th Street and south three short blocks to 4422 Volta Place.
WAVERLY TAYLOR, Inc.
1522 K Street National 1040

Meadowbrook
in
Chevy Chase, Md.
7200
Chatham Road
● A lovely detached Colonial home on a beautiful home-site—open today for your inspection — an outstanding buy in a delightful section.
$10,950
Drive out Connecticut Ave. to Columbia Country Club—thence 2 blocks west to Chatham Road.
J. Wesley Buchanan, Inc.
1427 Eye St. MET. 1144

Best Buy in 16th Street Heights
1347 Kalmia St.
8-room Brick Residence, 2-car Built-in Garage, Knotty Pine Den, Gas Heat, Insulated, Four Bedrooms, Bright Basement, High Ceiling, Specially Designed Kitchen. Finest street in this section. Construction unexcelled. Lot 60 feet wide.
$16,950
Henry J. Connor
Georgia 1446

NEVER A BETTER TIME TO BUY THAN NOW . . . NEVER A BETTER HOME FOR THE MONEY THAN THESE.
102 Longfellow St. N.W.
2 COMPLETE BATHS
BIG CLUB ROOM
ALL BRICK
$8,950
The house of many features. We guarantee that you will be amazed at the equipment and arrangement of these new homes. Our representative will be glad to explain their many fine points. Very easy terms may be made.
From 16th St. or Georgia Ave. drive east on Longfellow to houses, or take 14th St. car marked "Takoma" to 3rd and Longfellow and walk east to houses.
Open Daily and Sunday to 9 P.M.
BOSS & PHELPS
1417 K St. Realtors Nat. 9300

Real Value!
Now open for inspection. Several new and different—
MODERN HOMES
in
Sligo Park Hills
Better Homes—Better Location
Featuring the latest and finest construction, details in this unsurpassed location. Homes priced from—
$8,950
Drive Out Georgia Ave. to Sligo Ave. Turn Right. Follow Signs.
Office 7900 Georgia Ave.
North Washington Realty Company Inc.
E. BROOKE LEE, President

Rent or Sale
COUNTRY ESTATE
● Charming Colonial brick manor house, built in 1796 and recently thoroughly modernized, containing 17 rooms. Set in a magnificent grove of trees on a 45-acre tract of Maryland's finest land. Fruit orchard, pond, large stone barn, out-buildings and original slave quarters.
● On a hard-surface road 10.2 miles from the District Line at 16th St., and 15 minutes by motor. Truly a home for gentlefolk at an amazingly low price of $47,500 or rental at $200 per month.
WAVERLY TAYLOR, Inc.
Or Your Own Broker

20 Ft.
Semi-Detached Home
Arranged for
2 FAMILIES
1509
NEAL ST. N. E.
4 bedrooms; gas, water and stove upstairs; screened, metal weatherstripped and awnings; 2-car garage. Lot 150 ft. deep. Near car line, stores and schools.
Terms Like Rent
Drive out Florida Ave. to 13th St. N.E., and turn north 2 blocks to Neal St.
B. H. Gruver
Investment Bldg. NA. 1737

● Finest Construction
● Surprisingly Low Price!
2443
39th St. N. W.
●
Open Today
●
A beautiful 6-room, 2-bath, all brick English Village home, with recreation room, overlooking park, at high, cool elevation. Colored tile bath, built-in bookcases, 3 covered porches, screened throughout, large size electric refrigerator.
Take Burleith-Glover Park Bus or turn west on Calvert St. at 37th and Wis. Ave and proceed two blocks to 39th St. Open every day until 9 p. m.
B. H. Gruver, Builder
Investment Bldg. NAt. 1737

Think This Over
"I Would Rather Own a Home Now Than Recall That I Had Money Once to Start It With."
It Is SAFE TO OWN A HOME
For $10,750
You may now own a Brick Detached, Center Hall Real Home, Right in
Chevy Chase
(West of Conn. Ave.)
It possesses distinction.
It fits today's pocketbook.
It is a real home section for grown-ups and growing children.
The Terms
—are designed to meet cut salaries and today's conditions.
How Can You Afford to Miss This Value?
TO INSPECT
Drive out Conn. Ave. past the Chevy Chase Club to our sign at LELAND ST. Turn LEFT two SQUARES to several finished homes.
DON'T PUT OFF
Shannon & Luchs
Development Company

Truly a Part of the Park
The Colonial Village
Near the Northern End of Beach Drive thru the Park
A Community dedicated entirely to the reproduction of historic Colonial homes and others true in character to the period of the Thirteen Colonies.
A number of outstanding, beautifully wooded sites are available at this time.
Buy your site now and profit by selection and the temporary low prices in effect. Build your home now while construction costs are near a prewar level.
Edson W. Briggs Company
Owners
1817 PLYMOUTH ST. N.W. Geo. 4904

North Cleveland Park Homes Priced to Sell!
3722 Windom Place—$10,950
ENGLISH COLONIAL—6 large rooms, 2 baths, glass-enclosed breakfast and sleeping porches, nice yard, garage.
3712 Yuma St.—$14,750
Detached brick and stucco home. Seven rooms, including large recreation room on third floor; two baths; 2-car built-in garage; large yard.
4327 Reno Road—$14,950
4 bedroom home—detached brick home of 8 rooms, 2 baths, attic, garage.
THESE HOMES REPRESENT REAL VALUES ON TODAY'S MARKET, AND ARE OPEN FOR INSPECTION SUNDAY AND DAILY TO 9 P.M.
WM. M. THROCKMORTON
208 INVESTMENT BLDG. Dist. 6093

COOLEY CONSTRUCTION
is your assurance of soundness and permanence of investment . . . Cooley craftsmanship and exacting attention to details.
7-8 Room Homes
With 2 Baths, Facing
Fort Slocum Park
110 MADISON ST. N. W.
Low Priced—Terms Like Rent
All brick—ultra-modern equipment and features throughout—heated and lighted recreation rooms with extra lavatory. You've not seen homes of such inherent QUALITY at the prices we're asking.
Cooley Bros.
"BUILDERS OF BETTER HOMES"
Tower Bldg. NAtl. 9240

THE . . .
Outstanding Home Buy In or Near Washington!
503 Maple Ridge Road
Battery Park, Md.
$8,950
Financed by the Metropolitan Life Insurance Co. for 15 years. Showing maximum economy and protection to the home buyer.
This beautiful center-hall plan brick and stucco home with slate roof, with 6 rooms, 2 baths, electric refrigeration, screened porch, metal weatherstripped and screened throughout—is one of the most remarkable values ever offered. Lovely yard with a profusion of evergreens and shrubbery. Garage.
Drive out Wisconsin ave. to Wilson lane, left 4 blocks to Glenbrook rd. and right ½ block to Maple Ridge road and house.
WEAVER BROS. INC. REALTORS
Exclusive Agents
Washington Bldg. District 9486

2,700 LOAN UNITS NOW 40 YEARS OLD

Lick Convention to Plan 40 Years More of Safe and Sound Operation.

Special to The Washington Post.

Chicago, July 16.—Twenty-seven hundred of the country's building and loan associations are 40 years old this year. This witness to the stability of the business which grew up in nearly every city and town in existence in 1892 has just been brought to light by the United States Building and Loan League in preparation for its fortieth annual convention at French Lick, Ind., September 1, 2 and 3. The league compiled a list of the associations the country over whose age gives them special significance at the fortieth national get-together of association executives.

William E. Best, Pittsburgh, president of the league, says that practically every State in the Union is represented in the list. More than 400 of the associations have passed their fiftieth anniversary and some are still older.

"Even States which were not admitted until after 1892 are found to have had at least one building and loan association during their territorial days, and in many cases such associations are alive and active today," says Mr. Best. "Their early establishment in the community shows universal need for their home financing activities.

Associations Long Lived.

"The French Lick convention will have as one of the chief objects the paving of the way for another 40 years of sound and safe operation for these long-existing associations, as well as for those which have been founded during the past 40 years. No better witness to the soundness of their plan of business can be found than the long lives of so large a number of these associations. The monthly repayment mortgage plan has proved itself the safest and most practical way to finance a home. Our job at this convention is not only to bring that type of home credit into wider use, but also to make it possible for all who want building and loan mortgages on sound security to have them. This involves thorough discussion of reserve credits, Government reconstruction plans in which the home financing institutions are included, and the development of the building and loan savings plan among those who have not yet acquired the thrift habit. All of those subjects will occupy primary places on the convention program.

"The greatest growth in the building and loan business has taken place in the 40 years during which the United States League has been in operation as their central organization. The total assets of the associations are now close to $9,000,000,000 as compared with $473,000,000 in 1893. This gain was due not only to the formation of new associations but to spectacular growth during the past 40 years on the part of the individual associations whose charters antedated the United States League's organization. Our list of 40-year-old associations now includes 35 of those with assets of more than $10,000,000. This is an indication of the way the national organization is able to carry out its plans for the growth and safety of the business, and heralds a successful outcome for our program for the 1932 convention."

Will Travel in Special Trains.

Further plans for the convention as announced by Mr. Bost include the organization of State delegations to travel by special trains to French Lick.

Entries in the national speaking contest, known as the cup contest, which will take place at the United States League convention, now include six from the States of Louisiana, New York, Illinois, New Jersey, Massachusetts and Missouri.

Meetings of the special divisions have been assigned their places on the three-day program, including the appraisal division, whose chairman is Edwin Einstein, Pomona, Calif.; the attorneys division, headed by Judge Francis V. D. Lloyd, of Hackensack, N. J.; the advertising and business development division, headed by Clarence T. Rice, of Kansas City, Kans.; the accounting division, chairmaned by George L. Bliss, of New York City, and the State supervisors division, headed by George W. Wagner, of Jefferson City, Mo. Each of these meetings will have two-hour sessions with round-table discussions as the leading feature.

INSTITUTE CONFERS HONOR ON HERBERT

Continued from Page. 1.

rectors of the national association. Changes in charter and by-laws can be made only subject to approval of the national association.

An important section of the by-laws as adopted provides appraisals made by a member of this institute outside of his own board city or metropolitan area for the purpose of selling a bond issue to the general public shall be made in conjunction with a fellow member of the board city or metropolitan area where the property to be appraised is situated; provided, however, that there is such an institute member in such city or metropolitan area.

NEW . . .

English Colonial

$13,250

One of the really outstanding buys in Chevy Chase, D. C.—a home of unusual charm containing four bedrooms, two baths, first floor lavatory and den, recreation room in basement. Screened and weatherstripped throughout.

OPEN TODAY
for your inspection
5810 32nd St.

WM. H. SAUNDERS CO., *Inc.*
1519 K St. N.W. DI. 1015

THIRTY-NINTH STREET HOME PURCHASED

Post Staff Photo.

Home at 5330 Thirty-ninth street northwest sold for A. G. Bruce to Mrs. Katherine E. Keller through the office of William H. Saunders Co., Inc.

ST. LOUIS DECREASES IN ITS POPULATION

Proper Housing, With Elimination of Smoke Nuisance, Might Check Migration.

On account of the continued exodus of its citizens to the country, St. Louis is confronted with a steadily decreasing population, according to E. J. Russell, president of the American Institute of Architects. By some this migration is attributed in part to the smoky atmosphere of the city. With the smoke nuisance eliminated, proper housing conditions can be worked out, says Mr. Russell.

"The next census will probably show that St. Louis has lost rather than gained in population," he points out. "There were indications of this in the last census, which disclosed that a number of sections of the city had fewer inhabitants than they possessed ten years previously, and these decreases were not due to changes in the use of the property.

"Multiple dwellings will in time house the greater number of St. Louis citizens, as comparatively few single family houses will be built within the city limits in the future. Studies are now being made by the City Plan Commission of present and possible future blighted districts.

"When they are completed they will be followed by recommendations for the transformation into desirable multiple dwelling buildings, which in turn will be followed by suggestions from others who have given the matter some thought. So far the problem has not been satisfactorily solved either here or in Europe.

"The depreciation in values of the lower East Side in New York City is of such grave concern to investors in real estate that a number of banks, trust companies and insurance companies decided to have a survey made of existing conditions in the hope that this might indicate the solution.

"The survey did reveal that values would only be regained by demolition and new wholesale housing, and it would be necessary to secure tenants who could afford to pay twice as much rent. This means a complete revolution of a train of thought as well as in the housing habits of renters.

"In order to determine whether or not this revolution can be satisfactorily achieved a great deal of research work will be required, the results of which would have to be carefully analyzed by men who are experienced in real estate, in investment and the other branches that are vitally affected.

"It has been proven that where new housing has been worked out on a small scale, even though this scale was that of an entire city block, it not only has not been influential in improving the neighborhood but has in time receded to the level of its surroundings.

"The problem in St. Louis is not nearly so acute as it is in New York and other large centers, but it is a situation that should be met before the depreciated values make the maintenance of municipal and public utilities a constantly increasing burden."

The use of gas, oil and coke tends to reduce the smoke problem, but will never entirely cure it, declares Mr. Russell.

"The soft-coal interests," he continues, "know that smoke-consuming appliances are already on the market for all but the smallest heating units.

"They should make the smoke problem distinctly their own, and take a lesson from the oil and electric interests who have accomplished so much for the comfort of the users of their products. If the soft-coal interests were to enter into an alliance with the manufacturers of the smoke consumers, they could sell both products on a basis that would enable the purchasers to pay for the appliances out of the savings they would make in fuel. With the smoke entirely eliminated it would be possible to work out satisfactory housing conditions for all areas of the city."

FOR SALE, LOTS SPECIAL BARGAIN

ROCK CREEK PARK ESTATES

16th and Kalmia Rd. N.W.

Fine corner, 2 lots facing south, about 160 by 150 feet. These lots taken in trade, so we can sell them cheap.

Regular Price, $1 Foot.

Our Price

FOR QUICK SALE, 25c Foot

Only 2 of these.

Don't Miss This Bargain!

H. R. Howenstein Co.
1315 H St. N.W. Dis. 0908.

SPRING VALLEY

Washington's Distinctive Residential Community

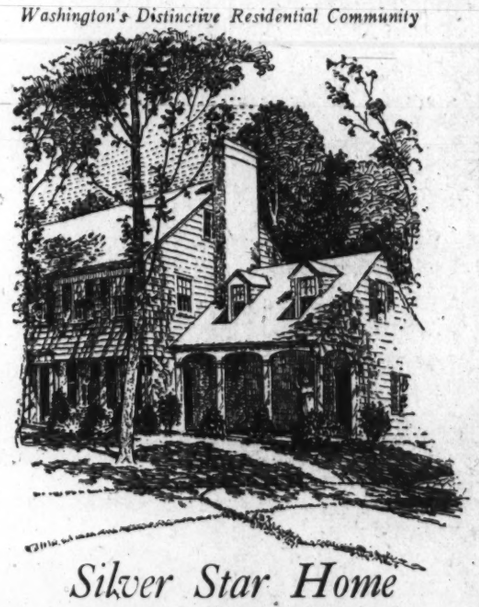

Silver Star Home

4915 Hillbrook Lane

Worthy of your inspection.

Now open to the public as a demonstration of the higher art in home building and interior decorating.

Designed and Built W. C. and A. N. Miller
Interior Decorations Charles Gallery, Inc.

GENERAL ELECTRIC KITCHEN

G. E. Refrigerator
G. E. Hotpoint Range
G. E. Water Heater
G. E. Clock
G. E. Ventilator Fan

Through the Co-operation of
The National Electrical Supply Co.
and
The Potomac Electric Power Co.
Fully Equipped with Copper Screens and Chamberlain Metal Weatherstripping
Open for Inspection Daily—10 A.M. to 9 P.M.

W. C. & A. N. Miller
DEVELOPERS

1119 Seventeenth Street District 4464

Record Is Broken By English Train

Distance of 77¼ Miles Done at Speed of 81.6 Miles an Hour.

London (U.P.).—A new record for the fastest train journey in the world was made recently by the "Cheltenham Flyer" of the Great Western road. The nonstop run from Swindon to Paddington (a distance of 77¼ miles) was made at an average speed of 81.6 miles per hour.

This beat last year's record, made over the same route, of 80.7 miles per hour. For 70 miles of the trip the train acutally averaged 87.5 miles per hour. So much ahead of its usual speedy schedule was the "Cheltenham Flyer" that it reached some towns at the time when it was supposed just to have passed the last one.

Acceleration was so great that 80 miles per hour speed was attained five minutes after a standing start.

A loading record of 5,300 tons in 24 hours was set for Ohio at a coal mine near Bellaire, Ohio.

Say Gangsters Worse Than Western Bad Men

El Paso, Tex. (U.P.).—The modern gangster would put the pioneer outlaw to shame, Sheriff J. E. Brady, of Lincoln County, N. Mex., said on a visit here.

"The old Western bad man usually gave his enemy a fair chance," Brady said. "The racketeer shoots in the back. I believe he is a worse menace to law and order than the desperado of '81."

Brady's grandfather, William Brady, was killed by Billy the Kid in 1881.

Girl Injured by Storm 24 Hours Later

Colorado Springs, Col. (U.P.).—Maxine DeVault, 16, was injured by a tornado the day after it happened.

The storm damaged her home, and she was attempting to remove the debris from the living room.

A large piece of plaster, apparently lossened by the force of the windstorm the proceding day, fell and struck her on the head.

She suffered concussion of the brain.

A HOME SURPRISE!

At 1300 Sheridan St. N.W.

Featuring the most beautiful kitchen and club room ever displayed in a 6-room, 2-bath house.

If you are contemplating the purchase of a home, you owe it to yourself to see our completely furnished sample house.

To reach property—go out 16th st. to Sheridan (opposite Golf Course), turn east 2 blocks.

OPEN 10 A.M. TO 10 P.M.

W. G. WOODFORD

1010 Vermont Ave. Nat. 8690

Inquire At Your Dealer for

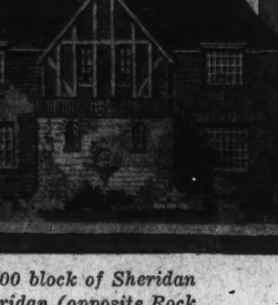

SCREECHLESS RANGES !

The new gas range having all sliding shelves and drawers running on Harsh Resilient Ball Bearings can not make the skin crawl up your back and slip down again as cold as ice. BUY EVERYTHING BUT THE SCREECH—STOP SCRAPING YOUR NERVES.

Buy Everything but the Screech

HERE'S AN EXHIBITION OF MODERN HOME BUILDING AT ITS BEST

This group of homes is open for inspection in the 1300 block of Sheridan Street. To see the houses drive out 16th Street to Sheridan (opposite Rock Creek golf course), right on Sheridan one and one-half blocks to houses. For further information call the builder at Georgia 9789.

ANNOUNCING A NEW GAS-CONVENIENCE HOME

On Sheridan Street overlooking the Rock Creek Park golf course, Robert Canuso has built a group of homes which every one should see. They are actually an exhibition of the finest development in modern planning, construction and equipment—they offer a look into the future at the homes of tomorrow.

The model home is at 1300 Sheridan Street N. W.

Automatic gas heat assures steady warmth for every room and without work or worry for any one. Cooking will be easy and take less time, because of the modern insulated, heat controlled gas range in the scientifically arranged kitchen. There will always be plenty of hot water, at just the right temperature, because of the automatic gas water heater.

Every one interested in the latest trends in building should see it, for here is a splendid example of modern building at its best.

MODERNIZE *with Gas*

WASHINGTON GAS LIGHT COMPANY

Builders' and Architects' Division

411 Tenth St. N.W. District 8500

PANTHEON OF WAR AIR-CONDITIONED

Apparatus in Cyclorama Installed by Capital Firm; Set-Up Explained.

Hundreds of distinguished guests were kept cool and comfortable at the recent preview of the Pantheon de la Guerre, the stupendous cyclorama of the World War, now being exhibited at the Panorama Building in Washington.

This was accomplished by a heating and ventilating system designed and installed by the A. S. Johnson Co., Washington's oldest and foremost air-conditioning firm, embodying the use of a gigantic Dailair heating and conditioning unit, it was stated.

The system is a radical departure from the conventional method of heating and ventilating and meets the exacting demands of this peculiar structure in every respect.

With due consideration to the fact that this system could not interfere with the line of vision, create any noise or draft, an intricate system of ductwork under the two observation platforms was designed. Eight huge blower fans, a part of the Dailair unit delivers more than 36 tons of cool, refreshing air to all portions of the huge auditorium through deflecting grilles at a tremendous velocity; yet no disturbing drafts can be detected. Instead one experiences a gentle cool breeze, a grateful relief from the outdoor humid heat.

HOME ON THIRTY-SIXTH STREET

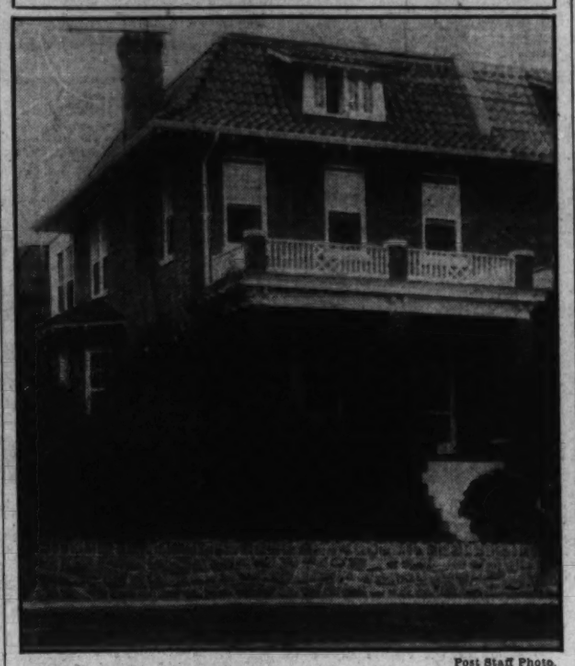

Post Staff Photo.

Home at 3500 Thirty-sixth street northwest sold for Ernest B. Poole to Dr. Roger M. Choisser through the office of L. T. Gravatte. It is a corner brick dwelling containing eight rooms, bath and built-in garage.

War Pensioners Dwindling Fast

3,365,000 in 1921 in Britain, Now 1,200,000; Are Given $5,000,000,000.

London (U.P.).—It will be some time in the 1950s before Britain finally liquidates the most sacred obligation left her by the World War—the payment of pensions to wounded survivors and to the families of those who died.

Many who see groups of men in "hospital blue" in London audiences do not realize that about 12,000 of the country's fighting men are not yet able to leave the hospitals, fourteen years after peace was made. Of the 113 hospitals that dealt with war cases, 31 are still required; there are still, also, 24 clinics for the treatment of out-patients.

The ranks of war pensioners are dwindling fast. At the peak period in 1921, beneficiaries numbered 3,365,000; today there are less than 1,200,000. Of those at present receiving aid, between 400,000 and 500,000 are officers and men; parents and other dependents make up an equal number, and there are 185,000 children. The total expenditure of the ministry of pensions recently passed the $5,000,000,000 mark, enough to have paid the pre-war national debt with plenty to spare.

Furniture Industry History.

Grand Rapids, Mich. (U.P.).—George F. Clingman, recognized as "the dean" of the furniture industry, is writing a history of the industry in western Michigan. The book, which will include technical as well as historical data, will be called "Fifty Years of Furniture." The author is 75 years old.

ROOM HAS THREE USES

It May Be Office, Drawing Room or Gallery

Silver, gold and brown form an adaptable color scheme.

Prepared by the Decorators Club of New York for The Washington Post.

A modern room may be suitable for many purposes, as shown in this view of the Decorators clubroom.

The room must serve as a business office, as a place for social gatherings, and as an intimate exhibition gallery.

The neutral color scheme of the room, in brown, dull gold and silver, makes it a good background for exhibitions of every type, and quiet enough in tone to prevent its having an incongruous effect for a business office.

At the same time the inviting arrangement of furniture, the interesting designs of the pieces and their pleasing colors make the room ideally suited for social functions.

An admission tax on all public pastimes and amusements in Poland has been established to raise funds for the Red Cross.

COOL . . .

. . . the refreshing coolness of the clean air of Rock Creek Park, kept constantly in circulation throughout the building by our fine cooling system . . . Drive out to

The KENNEDY-WARREN

today—dine here, or linger in the comfortable lounges and forget the stifling heat outside.

3133 CONNECTICUT AVE.
ADAMS 9600

THE POST'S DAILY LEGAL RECORD

FRIDAY, JULY 15, 1932.
COURT OF APPEALS.
No session. Adjourned from day to day.

DISTRICT SUPREME COURT.

Mr. Justice Joseph W. Cox and Mr. Justice F. Dickinson Letts, presiding.

Note—Mr. Justice O. R. Luhring will preside commencing Monday, July 18.

LAW AND EQUITY PROCEEDINGS.

The following before Justice Letts:

No. 39518. Lottie S. Wedderburn vs. Wedderburn; exceptions to auditor's report overruled; report confirmed and alimony monthly reduced. Attys., G. L. Hunter—T. Morris Wampler, Joseph C. Turco.

No. 48919. Lawrence Dayton vs. Ruidy Dayton et al.; final decree for absolute divorce. Attys., Robert S. Rudolph—E. C. Naylor.

No. 51694. William A. Gallagher et al. vs. Joseph D. Di Leo; receivers' account approved and receivers discharged. Attys., Harold L. McCormick.

No. 54563. Commissioners D. C. vs. Royal Knights of America; continued to July 21. Attys., W. W. Bride, Thomas F. Cameron—W. B. Lowrey.

No. 54564. Commissioners D. C. vs. Columbia Fraternal Association; continued to July 21. Attys., W. W. Bride, Thomas F. Cameron—W. B. Lowrey.

No. 54357. Ross W. Dyer vs. Romeo Dyer et al.; decree appointing F. C. Stetson, trustee; ratifying offer of sale, referring account to auditor and awarding counsel fees. Attys., Francis C. Stetson.

No. 53666. Mary P. Utz vs. Howard P. Utz; final decree for absolute divorce. Attys., Ray Neudecker—C. E. Reidy.

No. 52814. Lula T. Bowles vs. Stephen H. Bowles; adjudication of contempt suspended until July 19. Atty., Joseph A. Kaufmann.

No. 53146. Rufus A. Fletcher vs. Manolah Brennan et al.; returnable July 21. Attys., Andrew Wilson, L. R. Maddox, M. A. Flynn—Burkart, Quinn, A. L. Newmyer.

No. 81312. George H. Wigton vs. Commissioner Robertson; appeal noted; cost bond, $100 or $50 cash. Attys., Henry H. Snelling—T. A. Hostetler.

No. 81514. Edward C. Ardeeser vs. Hirsch's Shoe Stores, Inc.; judgment by confession for plaintiff against defendant for $1,195 with interest and costs. Attys., C. S. & C. E. Shreve—Joseph A. Kaufmann.

No. 78335. Enterprise Wall Paper Co. vs. Frank Poer; more specific particulars motion withdrawn. Judgment for plaintiff vs. defendant for $1,742.22 with interest and costs. Attys., A. E. Steinem. M. D. Korman—J. B. Stein.

No. 78739. District of Columbia to use of O. W. Ketcham vs. the New Jersey Fidelity Plate Glass Insurance Co.; oral examination of garnishee Royal Wray granted. Attys., B. E. Hinton, A. M. Heron, H. Winship Wheatley—Foster Wood.

No. 5447?. Ida D. Scott vs. Mayo J. Scott; alimony pending hearing granted. Attys., John J. Carmody—J. A. O'Shea. John H. Burnett, Alfred Goldstein.

No. 77858. Ethel Goldblatt vs. John J. Hamilton; amendments to bill of exceptions to be filed by July 30. Attys., A. L. Newmyer, W. R. Lichtenberg—Welch, Daily & Welch.

No. 54428. Veronica H. Fitzpatrick vs. Walter C. Fitzpatrick; continued to July 20. Attys., Paul J. Sedgwick—Walter C. English.

No. 81211. Paul Heston vs. E. B. McLean; judgment of condemnation of property in hands of garnishee Washington Stock Exchange Co. Attys., Robert R. Faulkner—Julius I. Peyser.

No. 81357. U. S. ex rel. A. E. Frey vs. Commissioner Robertson; statement of evidence or stipulation of facts to be filed by September 15. Attys., J. Howard Flint —T. A. Hostetler.

The following before Justice Cox:

No. 53641. Fidelity-Philadelphia Trust Co. vs. Douglas S. Thropp et al.; provisions of will adjudicated and fee of guardian ordered paid. Attys., R. H. Wilmer, D. L. Hatch—E. L. Jones, W. C. Sullivan, C. V. Imlay, J. R. Hoover, Spencer Gordon, N. B. Frost et al.

No. 50453. Kate Woodworth vs. John A. Moore, Jr., et al.; exceptions overruled and report of special master confirmed. Attys., George H. Lamar—W. C. Balderston, G. P. McGlue, T. F. Burke et al.

No. 54233. Frances P. Thomas vs. James W. C. Walker et al.; certain disbursements ordered. Attys., Frank P. Nesbit—Palmer, Davis & Scott, W. J. Neale et al.

No. 54596. In re Thomas A. S. Thropp; order of publication. Atty., Edmund L. Jones.

No. 45070. John S. Stearns vs. Lena S. Wirt et al.; trustee removed and new trustee appointed. Atty., L. Russell Alden.

No. 35119. George C. Kerr vs. Allison Edwards et al.; trustee removed and new trustee appointed. Attys., Enoch A. Chase.

No. 2120. District in re Reservations A and B; award for lot 814 ordered paid from registry.

No. 1398. Lunacy in re Bruno Marzano; expenditure authorized (Letts. J.).

Nos. 77922, 77923, 77925, 77926, 77927, 77928, 77932, 77933, 77934, 77935 and 77937. Philyaw, Robinson, Williams, Hill, Barnes, Johnson, Schokley, Holmes, Jones, Cody and Johnson vs. U. S. A.; each case, demurrer to declaration withdrawn and motion to strike certain words from declaration granted (Letts. J.). Attys., Darr & Darr, H. C. Espey, J. J. Slattery, C. W. Waychoff—Leo A. Rover, John W. Wood.

PROBATE PROCEEDINGS before Mr. Justice Cox.

Estate of Deletkhan Matieva; letters of administration granted to David Wiener; bond, $2,500. Attys., Wiener & Cohen.

Estate of Mordukh Hurwitz; letters of administration granted to David Wiener; bond, $2,500. Attys., Wiener & Cohen.

Estate of Edward M. Colford; will admitted to probate and letters testamentary granted to Florence A. Colford; bond, $1,000. Atty., George W. Dalzell.

Estate of John H. Davis; will admitted and letters of administration c. t. a. granted to James A. Davis and Carrie E. Davis; special bond, $1,000. Atty., Francis L. Neubeck.

Estate of Jennett Baber; letters of administration granted to Ollie Baber; bond, $1,000. Atty., R. F. Cogswell.

Estate of Harry A. Kite; investment authorized. Atty., Dan Thew Wright.

Estate of William E. Mooney; sale authorized. Atty., C. Clinton James.

Estate of Caroline E. Kluckhuhn; indorsement without recourse by executors authorized. Atty., William C. Ashford.

Estate of Reynolds H. Hayden et al.; transfer of securities to Reynolds Howard authorized. Atty., Charles W. Clagett.

Estate of Mary E. Wynne; investment authorized. Atty., Simon Hirshman.

Estate of F. C. Billard; petition for letters of administration. Atty., Harvey Given.

Estate of Louis J. Eckert; payment to David F. Smith authorized.

Estate of Harriet P. Gunnell; petition to require collector to pay over one-half collected income. Attys., Peelle, Orilby & Lesh.

Estate of Ernest A. Bobers; will filed dated August 27, 1921, and codicil dated October 1, 1931.

Estate of Josephine Stevenson; petition for probate and letters testamentary. Atty., E. C. Dickson.

Estate of Herbert Vanden Boogert; petition for probate and letters testamentary. Attys., Quimby, Fields and Fletcher.

CRIMINAL PROCEEDINGS.
Mr. Justice Letts.

No. 52057. U. S. vs. Thomas Fox White, robbery; plea not guilty.

No. 52019. U. S. vs. James Smith, assault dangerous weapon; plea guilty to simple assault; referred. Atty., A. W. Scott.

No. 51969. U. S. vs. James W. Handy, joyriding; concurrent sentence of five years to penitentiary.

No. 51971. U. S. vs. Wm. H. Jackson and James W. Handy; Jackson sentenced to penitentiary for five years; Hardy sentenced to penitentiary for five years concurrently.

No. 51984. U. S. vs. James W. Handy; sentenced to penitentiary for ten years.

No. 52023. U. S. vs. Wm. T. Hardy; sentenced to penitentiary for six years; nolle prosequi entered 52024.

No. 52043. U. S. vs. John William Campbell; sentenced to penitentiary for two years.

No. 52053. U. S. vs. Medouph J. Bowdren, grand larceny; sentenced to penitentiary for three years.

No. 52054. U. S. vs. M. J. Bowdren; nolle prosequi entered.

No. 52031. U. S. vs. Lawrence Turner; sentenced to penitentiary for five years; assault dangerous weapon.

No. 51908. U. S. vs. Ernest Veney, manslaughter; sentenced to penitentiary for twelve years. Atty., A. O'Shea.

No. 51939. U. S. vs. James Henry Lowry, murder first degree; personal bond taken for T. P. Burgess, witness.

No. 52079. U. S. vs. Leonard Hill; petition to suppress evidence filed. Attys., Whelan & O'Connell.

No. 9914 (G. J.). U. S. vs. William Watkin; recognizance, $500; Maggie Davis, surety, taken.

No. 52079. U. S. vs. Leonard Francis Hill et al.; answer to petition to suppress filed by U. S. Atty.

No. 51905. U. S. vs. Raffole Presutti, &c.; perjury; defendant committed.

No. 48525. U. S. vs. James Caparotta; probation revoked and sentence ordered into effect.

No. 49643. U. S. vs. Rocco Pelicaro; probation revoked and sentence ordered into effect.

Lunacy hearings occupied entire morning session.

LAWSUITS.

No. 81552. John H. Bartlett vs. Strathmeade Corporation et al.; notes, $3,750. Attys., Whiteford, Marshall & Hart.

No. 81553. Orrin J. Eckler vs. U. S. A.; policy. Atty., Warren E. Miller.

DOCKETED JUDGMENTS.

No. 2338. Louis Triantafillos vs. Peter Maggos; judgment M. Ct., $233.25. Attys., L. A. Luce, James F. Bird.

No. 2339. Leventhal & Oxenburg, Inc., vs. Charles Daley, &c.; judgment M. Ct., $149.80. Attys., Tepper & Blanken.

EQUITY SUITS.

No. 54592. Mildred L. Abendschein vs. Norman W. Abendschein; limited divorce. Atty., William Wendell.

No. 54593. Jesse Diller Laird vs. Ella Elizabeth Laird et al.; absolute divorce. Atty., James E. Shifflette.

No. 54594. Jennie Small vs. Lizzie P. Magruder et al.; title by adverse possession. Attys., Rossa F. Downing, Joseph J. Molloy.

No. 54595. Alfred Cerceo vs. Jerry Maiatico et al.; enforce lien, cancel assignment. Atty., Alvin L. Newmyer.

No. 54596. In re Thomas A. Scott Thropp et al., change of name. Atty., Edmund L. Jones.

No. 54597. Harry Morganstein vs. John Geiger &c.; injunction. Atty., Walter C. Balderston.

No. 54598. Hattie Carroll Martin vs. George William Martin; maintenance. Attys., Richard R. Atkinson, Thurman L. Dodson.

No. 54599. Paul Inoff vs. Robert J. Hoage &c.; mandatory injunction. Attys., Jacob N. Haiper, Louis Ginsberg.

BANKRUPTCY PETITION.

No. 2686. In re Friedlanders, Inc.; involuntary action. Atty., Charles Walker.

Unemployed Lay Pipeline.

Camas, Wash. (U.P.).—Unemployed here who are unable to pay their water rent were employed by the city water department to lay a 1,900-foot pipeline.

$8,450
Chevy Chase, D. C.
BRICK HOME
Six Rooms
Bath, Garage
Just Redecorated
4108 JENIFER ST.
A Splendid "Buy" at This Price, and Terms Can Be Arranged
OPEN TODAY
10 A. M. TO 9 P. M.
J. A. McKeever Co.
1625 K St. Dist. 9706

You'll Have to Agree It's An Amazing Value!
• 111 GLENBROOK RD. •
Battery Park Md.
In a charming setting—spacious grounds with flowers, trees and cool lawns—this beautiful colonial all-brick detached home is offered at a price that sets new standards of value. 6 large rooms, 2 baths, all-insulated, attic, breakfast room, model kitchen, garage. Over 7,000 ft. of ground. Near community playgrounds. See it and you'll buy!
OPEN ALL DAY SUNDAY
Drive out Wisconsin Ave. to Bethesda, turn left at traffic light, follow car line 5 blocks to Glenbrook Road—or out 16th St. to end, left on East-West Highway to Glenbrook Rd., left to house.

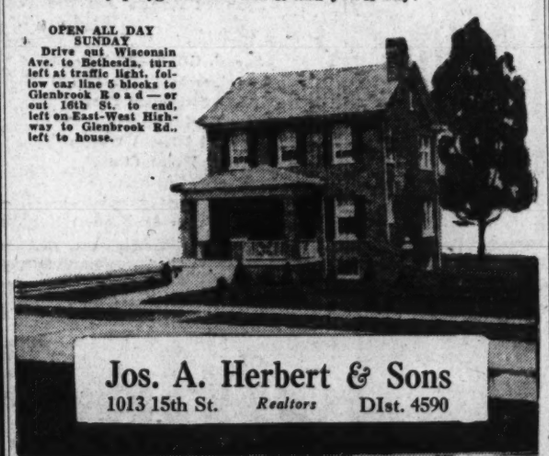

Jos. A. Herbert & Sons
1013 15th St. *Realtors* DIst. 4590

A Spacious Home In
OLD CLEVELAND PARK
2957 Newark St.
$12,500
A DELIGHTFUL home in an attractive setting—a lot 62½x134 with shade trees. Large rooms, high ceilings—4 bedrooms, sleeping porch, third floor recreation room and living room 35 ft. long with fireplace.
Open Today
WM. H. SAUNDERS CO., *Inc.*
1519 K St. N.W. DI. 1015

MASSACHUSETTS AVENUE PARK

• 3228 CLEVELAND AVENUE •
This low price—for a brick home of this character in Washington's most exclusive residential section—speaks for itself! We advise your immediate inspection of a truly outstanding buy.
$23,500
Open Today Until 9 P.M.
Turn west on Calvert St. at Conn. Ave. Bridge into Cleveland Ave.
Wide reception hall, spacious living room with fireplace, two solariums, large dining room, breakfast room, 1st floor lavatory, 6 bedrooms, 3 baths, built-in garage. In new house condition throughout.
National Mortgage & Investment Corp.
1004 Vermont Avenue NAtional 5833

Facing
WYNNEWOOD PARK
Open Sunday and Daily Until 9 P. M.

• No. 3 NOYES DRIVE •
Just completed. 6 large rooms, breakfast room, finished attic, 2 baths, electric refrigerator, oil burner, screens, metal weatherstripped and insulated throughout, latest type gas stove, two-car brick garage. Over 9,200 sq. ft. of ground sodded and landscaped.
Price $12,500
To inspect, motor out 16th st. or Georgia ave. to traffic light in Silver Spring and then on the Colesville Pike a short distance to our Wynnewood Park office and Noyes drive.
THOS. E. JARRELL CO.
Realtors
721 10th St. N.W. National 0765

ANOTHER GROUP OF OUR
Apartment Bungalows
Now Being Completed Near New 40-Ft. Lee Blvd. in the 400 Block of South Chestnut Street in
LYON PARK

Near Bus, Stores, Schools—Only 3 Miles From White House.
OPEN DAILY Until 8 P. M.
Five lovely rooms and bath with shower—open fireplace—large screened-in living porch—model kitchen with electric clock and refrigeration—detached garage—all other conveniences, including hot-water heat. Lot beautifully landscaped and sodded. If interested we suggest an early inspection, as these cozy homes have been selling fast as completed.
Drive to Lyon Park Station and stores, then 2 squares east on Pershing Drive to Chestnut Street. See our sign.
T. J. BRUMBACK
Builder
Clarendon, Va. Phone Clar. 801-F-32

This Is Your Last Opportunity to Inspect

The Washington Post MODEL HOME
IN
NORTH HILLS of Sligo Park
• 9138 Thornhill Road •
Drive out today to see this amazing value and other charming homes in this restricted community
$10,950
Open Today Until 9 P.M.
Drive out 16th St. or Georgia Ave. to Silver Spring, turning right at traffic light on Colesville Pike about a half mile to North Hills entrance.
Open Daily and Sunday Until 9 P. M.
J. WESLEY BUCHANAN, Inc.
1427 Eye St. N.W. *Realtors* Metropolitan 1143
Built by NORTH WASHINGTON REALTY CO.
DONALD S. JOHNSON, *Architect*

RESORTS AND TRAVEL

INSTITUTE TO HOLD 4 GROUP MEETINGS

Hundreds of Farm Boys and Girls at Blacksburg This Week.

Blacksburg, Va., July 16 (A.P.).—Four groups will be holding conferences at Virginia Polytechnic Institute during the coming week. Between 600 and 800 farm boys and girls will tomorrow afternoon begin their eighteenth annual short course, about 60 ministers will complete their ten-day course Thursday, about 175 instructors of vocational agriculture will hold their fifteenth annual conference Monday to Thursday, and about 25 Masons will attend a Masonic school on the campus Monday to Saturday.

A George Washington pageant depicting the life of Virginia's most distinguished son in eight episodes will be the high light of the eighteenth annual 4-H Club short course. This pageant will be held on the evening of Thursday. The usual contests, recreational enterprises, and course in agronomy, agricultural engineering, dairying, gardening, live stock judging, food, clothing and home economics will make up the six-day program.

4-H Club Program.

About 775 volunteer 4-H Club leaders will receive special instruction every morning. Dr. Carl C. Taylor, of the American Country Life Association, of Raleigh, N. C., will lead this group.

At the first assembly of the 4-H Club members Tuesday afternoon, Dr. Julian A. Burruss, president of Virginia Polytechnic Institute, is expected to speak. John Wood, of Rappahannock County, president of the State 4-H Club organization, will preside. Miss Hattie Krommeister, of Chesterfield County, is secretary.

Judging contests in live stock, dairying and poultry for boys, and in food, clothing and home furnishings for girls, will be held. In addition, club members will compete in showing individual lectures, demonstrations in home economics and agriculture.

"Being Alive."

A special series of four lectures on "Being Alive" has been arranged for the girls. These talks will be given by Dr. McLedge Moffett, dean of Radford State Teachers College; Miss Adele Clarke, president of the State League of Women Voters, and Miss Lula Andrews, of the University of Virginia extension division.

Technical topics involving instruction in vocational agriculture will be considered at the fifteenth annual conference of instructors in vocational agriculture Monday to Thursday. Dr. Burruss, Walter S. Newman, of the Virginia Department of Education; Dr. H. A. Young, professor of agricultural economics at Virginia Polytechnic Institute; Dr. Irl D. Wilson, professor of animal pathology at Virginia Polytechnic Institute, are on Monday's program. Dr. Robert D. Maltby, of the Federal Board for Vocational Education, is expected speak Wednesday, and Dr. Sidney B. Hall, superintendent of public instruction, is to speak Thursday.

The rural ministers' course will be conducted Thursday. Forums conducted by Dr. Taylor, Dr. Rolvix Harlan, of the University of Richmond; Dr. William Archer Wright, of Richmond; Dr. William E. Garnett and B. L. Hummell, of V. P. I., will be continued during the week.

Legislature Starts Grinding at Manila

Governor General Roosevelt Suggests Extensive Program.

Manila, July 16 (A.P.).—Economy, new revenues, measures for the advancement of the small farmer and wider diffusion of education were called for today by Gov. Gen. Theodore Roosevelt in his address opening the annual 100-day session of the Philippine Legislature. He proposed government reorganization to eliminate duplication of functions and excess personnel.

The governor suggested new taxes, mainly indirect, as well as economy to meet the operating deficit of the current year, estimated at $8,500,000, which is a fourth of the authorized expenditures. He said revenues from existing sources for 1933 are expected to be still lower.

Detailing drastic administrative economies already initiated under an act of the last legislature, including the slashing of his own salary 10 per cent, Roosevelt said he anticipated a $3,450,000 saving from this means for the current year and more next year.

Wild Deer in Syracuse Gets Her Head Caught

Syracuse, N. Y. (U.P.).—Small children and grown-ups were entertained in Schiller Park recently, when a small female deer appeared from no one knew where and unconcernedly began romping in the grass.

The tiny animal soon tired, however, of the curious looks of the fast growing audience, and trotted off toward Woodlawn Cemetery.

Unfamiliar with such civilized contraptions as iron fences, she wedged her head in the cemetery gate and received slight cuts on the face and head.

She was released by a spectator, who notified the game warden. The visitor was then escorted to a patch of woods outside of town and released.

Officers Freed in Border Killing.

El Paso, Tex., July 16 (A.P.).—Border patrolmen who shot and killed two Mexicans as they were crossing near El Paso last night were exonerated today. Coroner R. B. Rawlins ruled that the Mexicans were killed by the officers in self-defense.

Pickpocket Steals $12 From Man.

William Dutt Summers, 1819 G street northwest, reported that a pickpocket stole $12 from him while he was standing at the corner of Seventh street and Constitution avenue northwest yesterday.

Tire Stolen Off Parked Auto.

A tire and tube valued at $15 were stolen from the automobile of Mrs. Ethel Pumphrey, 918 Sixth street southwest, while it was parked in front of her house yesterday.

Trip on Canadian Rivers Grand Midsummer Dream

Beautiful Country, Historic Cities, Charming Island Seen in Cruising on St. Lawrence and Saguenay Waters, 9 to 13 Days From This City.

By DARRELL PRESTON AUB.

If there were a way of getting people to vote for their favorite way of spending a short summer vacation, a St. Lawrence-Saguenay cruise would be elected with a large majority. For these short cruises are eagerly welcomed as a brief respite from city heat, a breath of relaxation and pleasure. Those who love the water delight in sailing on these glistening rivers of eastern Canada; the novelty lovers revel in the quaint charm and "foreign-ness" of Quebec and Montreal; the nature lovers thrill at the sight of Niagara Falls, Ausable Chasm, the Thousand Islands; all find a perfect journey.

The St. Lawrence River has been called the cradle of North American history. The territory through which it flows is a mixture of the Old World and the New, redolent of the struggles and the triumphs of the daring conquistadores, of the strife and romance of the centuries! Quebec, the old gray citadel on the hill, its canons pointing menacingly at the harbor; Montreal, the gay metropolis of the Dominion of Canada; the tiny French habitant villages set like jewels in the rocky heights; the wild, tumbling Rapids; the great stretches of primordial wilderness; the refreshing breezes laden with wild honey; all these—and so much more—are here to thrill and enchant us.

Let us see just who from among our group of Post readers can come along on such a cruise.

Suits Time and Income.

Those whose vacations are limited to a week or two, and those who are tired of the usual resorts and hotels, the man who can spare but a few days from his office, the teacher or business girl longing for a reviving change, the whole family in need of variety and relaxation during the summer, and, well, that means really all of you will find delight in a St. Lawrence-Saguenay cruise, and also find that it suits your leisure time and income, however modest both may be these days.

These cruises are of 9, 10, 11 or 13 days' duration, but can be arranged for as long as you like. The ten-day cruises are personally escorted. Departure dates for these trips are so frequent through the summer that I can say you can leave on almost any date you prefer. For the convenience of travelers, and to save time and worry, these St. Lawrence-Saguenay cruises have been arranged on an all-expense basis, which means that you pay one lump sum and receive all your tickets, reservations, &c., in advance. Also rail and Pullman tickets are provided from Washington to the starting point of the cruise and back home. Following the custom established in these weekly travel articles, let us join a group leaving on an independent, eleven-day cruise of the St. Lawrence-Saguenay. We have our rail tickets and so we are off for Niagara Falls, where the cruise starts. Let's go!

Many scenic wonders and surprises have been woven into this itinerary, and one of the first of these is Niagara Falls. Here we are face to face with leaping walls of liquid silver. At night, under the skillful illumination, the silver is transformed into a varicolored mist, ever-changing, ever-dazzling, unforgettable. The falls are 165 feet high, and from the base the water tears in a mad swirl of rapids and whirlpools through its rock-cut gorge to Lake Ontario. Niagara—"Thunderer of Waters," the Indians called it.

Trip Around Niagara Falls.

We will enjoy an interesting trip around the falls, which includes: Horseshoe Falls, Whirlwind View, Niagara Glen, Brock's Monument and Lewiston, also the thrilling Whirlpool Rapids.

Across the river is Queenston, Ontario, which is most noted as being the scene of the battle of Queenston Heights, one of the deciding conflicts of the war of 1812. Brock's Monument, a magnificent and stately shaft of native limestone 185 feet in height, commemorates the gallant leader of the English forces in this encounter. Here, too, is a memorial to Laura Secord, heroine of the same war, and in the village below, her home still stands. The Queenston-Lewiston International Suspension Bridge is one of the most picturesque of gateways between Canada and the United States.

Toronto is a delightful two-hour sail across Lake Ontario from Lewiston or Queenston. It has been appropriately termed the "Queen City," and although essentially a manufacturing center, it has 60 beautiful parks and 40 fully equipped playgrounds. With its Old World traditions and New World industry, it is a charming blending of London and New York. To confirm this, a motor coach takes us for a general sightseeing tour of the city

At Kingston, Ontario.

Leaving Toronto, we cross the lake. The boat now arrives at Kingston, Ontario, at the head of the St. Lawrence River. Kingston was founded by Count de Frontenac in 1673, and its first commandant was La Salle. A fortress, which was built soon afterward, and which is still well preserved, was captured by the British in 1758, and permanently settled by them about 20 years later. Queens University, one of the finest in Canada, is located in Kingston.

We sail now on the St. Lawrence River and through the Thousand Islands, which are rightly named, since there are many more than a thousand. They extend for 50 miles from Lake Ontario down the river. From the observation deck of our steamer a wonderful view is had of the ever-changing panorama. Every turn brings new beauties into view. There are many stopping places among the islands, one of which is Alexandria Bay, famous as a summer resort, and a fisherman's Eden.

Alexandria Bay is really the heart of the beautiful region known as the Thousand Islands. Here is unrivaled scenery. Flowering islands crowned with dream-like villas are reflected in the crystal waters, and one breathes deeply of the pure, invigorating air as the motor boat glides among the islands.

Gradually the channel widens and the islands become fewer.

We pass Brockville and finally come to Prescott, where the passengers transfer from the lake steamer to a smaller river steamer, especially constructed, in which to shoot the rapids of the St. Lawrence, a thrilling experience. This ship is manned by expert pilots who navigate it through the racing waters, over the courses charted centuries ago by intrepid explorer and courier de bois, fearless trader and crafty redskin. There are eight of these rapids of varying length and difficulty of navigation, the last being Lachine Rapids.

Sailing again, we pass Montreal and the next morning Quebec, for we will visit these two famous cities on our return trip up the river. We stop at Murray Bay, Canada's most exclusive summer colony, where the scent of the balsams mingles with the freshness of the salty sea, and where there are facilities for every kind of sport.

Then to Tadoussac, the oldest settlement in Canada, at the entrance to the Saguenay River, the dark and mysterious Saguenay, down which we sail past the mighty capes, Eternity and Trinity, with its great statue of the Virgin. We sail between towering cliffs, and yet the river reaches the stupendous depth of a mile and a half in places. The Saguenay is a great rift—the result of glacial action many centuries ago.

Trip on the Saguenay.

The next day is spent in a trip on the Saguenay. We sail farther and visit the picturesque French village of Chicoutimi (tide permitting), and sailing down the Saguenay, again pass the celebrated Capes Trinity and Eternity, rising more than 1,800 feet above the river. We land at Quebec City, and spend the night at the Chateau Frontenac.

Quebec is perhaps the oldest city on the North American continent. Cartier established a colony here in 1535. It is thronged with fascinating relics of a stirring past. A walled fortification with gates surrounds the old city. The citadel is on the highest point, facing the St. Lawrence and 340 feet above it. A wall from the citadel runs along the top of the promontory, between the upper and lower town. Inside this is the famous public promenade known as Dufferin Terrace, at the east end of which is the Chateau Frontenac, world famous hotel, where we are stopping.

No visit to Quebec is complete without a pilgrimage to the famous wonder-working shrine of Ste. Anne de Beaupre and to the Falls of Montmorency.

We sail on to Montreal.

Montreal, the commercial metropolis of Canada, founded in 1642, is named from Mount Royal, the mountain behind the city. Flourishing on the very spot where an Indian village named Hochelaga once stood, it is the fifth largest city on the continent, and is the only seaport in the world located 1,000 miles from the ocean.

This vivacious city is reminiscent of Paris, and, to strengthen the resemblance, the French language is heard in the streets. Here, as in Quebec, are many fine old cathedrals, and we will have an opportunity to visit a number of them on our comprehensive sightseeing tour through the city.

We take a train from Montreal to Port Kent, on Lake Champlain, from where we take a motor trip to Ausable Chasm. As the rest of the day and the night will be spent here, we will have an opportunity to explore, on foot and in rowboats, this marvelous gorge, called "The Grand Canyon of the East," and pass the most fantastic formations of the varicolored rock which makes up the walls of the chasm.

On Lakes Champlain and George.

Now comes a day of sailing on the blue waters and among the mountain and island scenes of Lake Champlain and Lake George. We board a steamer and sail down glorious Lake Champlain. At Baldwin we transfer again to a train for the short distance to Lake George, the most delicately beautiful of all our inland waterways, set in the midst of the Adirondacks.

A train takes us from Lake George landing to Albany, the capital of New York, the Empire State. We spend the night in Albany.

All of the next day we find ourselves on the historic and beautiful Hudson, sailing from Albany to New York. What a "water journey" this has been! We have seen and sailed on most of the rivers and lakes in Eastern United States and Canada.

Whether we wish to extend our vacation with a stopover in New York is up to us. We have our tickets for Washington, home, and a great place to come back to, but, with all due respects, what a grand place to leave in midsummer, when it is possible to make a midsummer day's dream come true in a cool and refreshing and intensely interesting cruise of the St. Lawrence-Saguenay.

Three Days on the Rhine for $7.

Two and three day "all-inclusive" steamer trips on the Rhine have been inaugurated by the Koeln-Duesseldorf Rhine Steamship Co. for the tourist season. They cost 18.50 marks (about $4.50) and 28 marks ($7), respectively, and include the steamer, trip, board and lodging.

CHURCH WILL MARK NINTH ANNIVERSARY

Dr. Cousins, of Richmond, to Preach in Fredericksburg Today.

Fredericksburg, Va., July 16 (A.P.).—Dr. S. B. Cousins, pastor of the Second Baptist Church, of Richmond, will deliver the anniversary sermon here tomorrow afternoon at the ceremonies in celebration of the ninth anniversary of the founding of Fairview Baptist Church.

Baptists from throughout a wide area are expected, as well as members of other denominations within the city.

City officials, ministers and laymen will join in the program, to be devoted to both devotional services and a historic review of the church's activities. The Rev. Rush P. Ferguson, pastor, will preside at the exercises, to begin at 2:30 in the afternoon.

City Manager L. J. Houston, jr., will address the meeting and extend congratulations on behalf of the city, and the Rev. Dudley Boogher, president of the Fredericksburg Ministerial Association, will speak for that organization.

Mrs. T. W. Herndon, historian of the church, will read a summary of the church's nine years of activities. Dr. Roderick Dew will represent the District Association, and W. S. Chesley, the pastor's and laymen's conference.

Travel in Germany Shown as Inexpensive

An indication how inexpensive travel in Germany is, is contained in the following compilation of a 1,250-mile train tour through some of the most picturesque parts of the country, which costs only $38.20:

You can go in the comfortable upholstered second class in fast express trains from Koehln along the romantic Rhine to ancient Mainz, beautiful Frankfurt and dear old Heidelberg, then through the charming Black Forest, Lake Constanz, home of the Zeppelin, on to gay Muenchen, medieval Nuernberg, lovely Dresden, magnificent Berlin, Hamburg and Bremen!

Railroad Ticket Insured.

Insurance on railroad tickets against loss, theft, &c., has been inaugurated in Germany. Against 1½ per cent of the cost of the ticket, or a minimum of 20 pfennings (5c), the owner of the railroad ticket receives a new one if his is lost or stolen.

TRAVEL

Cool and refreshing as a sea-trip

Great Lakes

On your way to the Canadian Rockies and North Pacific Coast, leave the train at Port McNicoll (near Toronto) for a two-day sail on breeze-swept Inland Seas . . . through Lake Huron, the Soo, and across Lake Superior. Luxurious ships—wide promenades, spacious salons, 10 o'clock bouillon, afternoon tea, Canadian Pacific menus—service. Or make it a short Vacation Round Trip! Include too, a week or 10 days at one of Ontario's Chalet-Bungalow Camps.

Lowest Round Trip Rail Fares for years.

CANADIAN PACIFIC
14th & N. Y. ave. nw., Washington. D. C. National 0758

Prices for German Sleeping Cars Reduced

Berlin, July 16.—In line with the general campaign for price reduction, the "Mitropa," which operates the dining and sleeping cars on the German railways, has made sharp cuts in the prices of berth tickets and has also done away with the fee for advance reservations.

First-class berth tickets, which, with the fee for reservations and gratuities, cost 30.60 marks, or 34.60 marks for long journeys, are reduced, respectively, to 25 and 29 marks, and second-class tickets from 15.30 and 17.30 to 12.50 and 14.50 marks. These prices include all gratuities. Germany also has third-class sleepers. They cost 8 marks, and, if linen is not wanted, 6.50 marks.

Nonantum Hotel Is Handy for Golf

Situated on Kennebunk River Hostelry Also Overlooks the Ocean.

The Nonantum, one of the most delightful hotels in Kennebunkport, is the ideal place to stay to take advantage of the fine golf to be enjoyed in this exclusive resort. There are two of the finest eighteen hole golf courses in New England within a mile of this beautifully situated hotel.

The hotel is located on the Kennebunk River and also overlooks the ocean, and while modern in every respect, with large rooms, spacious lobby and a most attractive dining room, two sides of which are inclosed in glass, affording an unobstructed view of the Yacht Club and the river, the atmosphere is appreciated by those accustomed to all the surroundings of a refined home.

In addition to the golf, canoeing, boating and yachting are favorite sports at Kennebunkport, and the yacht club with all its social activities, adjoins the hotel. Surf bathing may be enjoyed on the hard, sandy beach which is nearby, and deep-sea fishing is always available to thrill the heart of the fisherman.

Two Indian Tribes to Stage Their Sun Dances

Lander, Wyo., (U.P.).—The Arapahoe and Shoshone Indians will present their famed Sun Dances on the Shoshone Reservation near Lander, July 29, 30 and 31.

The Arapahoes will dance on the south side of Little Wind River, three miles below Ethete, and the Shoshones near Fort Washakie.

Several hundred persons will attend the dances, which are a part of the Indians' religious ceremony, each year.

Ocean City, N. J., Has Health Class

Talks Given on Reducing by Exercise and How to Gain Weight.

Special to The Washington Post.

Ocean City, N. J., July 16.—The calisthenic class, conducted daily on the beach near the music pier at Ocean City, N. J., numbering several hundred, has become a health class also. Talks are given on the proper method of reducing by exercising and on how to gain weight for those under normal weight during the rest periods between the exercises.

The class which was started a few weeks ago has continually grown as has the number of visitors to this island resort. The health talks have made the class a more popular. Prior to the exercises in group formation exhibition on bars, ladders, trapeze and other "gym" equipment is given daily by expert gymnasts.

Members of the classes skilled in dancing give daily exhibitions following the class exercises. The class convenes at 11 a. m. and continues until noon. The Ocean City Beach Patrol is in charge of the calisthenics which were revived this year after a lapse of several years, it being remembered that for a numbr of years Ward Beam, popular physical culture director of Philadelphia, successfully conducted large classes on the Ocean City beach.

The beach patrol has furnished medicine balls, Indian clubs and other exercising equipment for the use of visitors taking part in the classes who care to indulge in such sport.

RESORTS
Eagles Mere, Pa.

EAGLES MERE
"The Loveliest Spot in Pennsylvania"
Is on the summit of the Alleghanies, 2,200 feet above the sea. Here are ideal bathing, boating, canoeing, two rarely beautiful golf courses, one of 18 holes and one of 9, numerous tennis courts, and many other recreational facilities, both outdoors and in. For details write
The Forest Inn—Henry E. Kirk, Jr.
The Lakeside—J. S. Kirk & Son.
The Raymond—Henry E. Kirk, Jr.
The Crescmont Inn—William Woods.
The Edgemere—Miss S. E. Peschmann.

Canada

Visit MONTREAL This Summer.
Excellent Hotels—Golf—Fishing — Water Sports. For illustrated booklet, maps, &c., write Montreal Tourist Bureau, New Birks Bldg., Montreal.

Atlantic City, N. J.

New Clarion
KENTUCKY AVE. JUST OFF BOARDWALK.
BATH HOUSES FREE TO GUESTS.
REDUCED RATES. S. K. SONIFACE

RESORTS
Pennsylvania

Delightful Saturday to Monday Outing—
$14.25 Including Room with Bath Meals - Golf Swimming
At charming
Bedford Springs Hotel
Bedford, Pa.
Magnificent Motor Run of 136½ Miles
Perfect Roads All the Way—Washington to Bedford
Only a 4-Hour Run

Superb GOLF—18 Holes
Championship Tennis Courts
Tile Swimming Pool
World-Famous
Bedford Mineral Waters
Magnificent Estate
of 2,500 Acres

Accommodations for
500 Guests
Excellent Cuisine
Attractive Rooms—Every Comfort
Every Delightful Indoor
and Outdoor Sport

C. L. GARDNER
Resident Manager

Booklets of Hotel and Bedford Waters on Request

STEAMSHIPS

DEEP-SEA CRUISES
For vacation days! Large, luxurious ships from Baltimore.
Boston... 1400 miles 7 days round trip $36
Jacksonville... 1540 miles 9 days round trip $38
Miami... 2100 miles 10 days round trip $50
Return limit 30 days from date of sale.
All-Expense tours, at corresponding low fares; one to a Maine camp. Send for folder.
Apply Travel Bureau and Ticket Office, 1416 H St., N.W., Washington.
MERCHANTS & MINERS LINE

STEAMSHIPS

Only $7.61 PER DAY FIRST CLASS
GRACE LINE
CALIFORNIA
VISITING
COSTA RICA
EL SALVADOR
PANAMA COLOMBIA
NICARAGUA GUATEMALA MEXICO
Coming! 4 NEW Santa Liners
Lowest cost per day of any water route to California—and only route which offers numerous shore visits and inland excursions in the beautiful West Coast Spanish Americas. No passports, no hotels—your ship is your home for a wonderful 23 day vacation. Sailings: Santa Ana, July 22—Santa Elisa, Aug. 5. Consult your travel agent or Grace Line (Panama Mail Route), 10 Hanover Sq., New York, N. Y.

RESORTS
Atlantic City, N. J.

ALBEMARLE
VIRGINIA AVE. at the BEACH
and STEEL PIER
ATLANTIC CITY, N. J.
ROOMS $1.50 UP DAILY
WITH MEALS $3 UP A DAY
Special Weekly Rates
Phone 6-4181. OAKLE & DEVITT

ATLANTIC CITY'S NEWEST CENTRALLY LOCATED FIREPROOF
HOTEL Ludy
So. CAROLINA AVE. ATLANTIC CITY
A Beachfront Hotel... Just off the Walk....
The continued high standard of food, accommodations and service of this outstanding resort hotel is obtainable for your 1932 vacation at rates so low, that a visit for a week-end or a week will be even less than your regular living expenses.
Fresh and salt water baths . . . Three ocean view sun decks . . . Vita-glass solarium. Attractive family and weekly rates.
R. B. Ludy, M. D.

5 UP DLY WITH MEALS

New Jersey

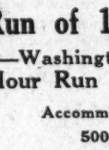

Directly on the Ocean

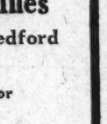

ESSEX & SUSSEX
SPRING LAKE BEACH, N.J.
A Distinctive Resort Hotel
Favored by Washingtonians
NOW OPEN
LOWERED RATES:
Double Room with Bath, including Meals, $10 Daily, Each Person
Write for Weekly Rates and Booklet
C. S. KROM, Manager

45% Reduction Week-End R.R. Fares

IDEAL FOR CHILDREN

RESORTS
Maine

The NONANTUM
Kennebunkport, Maine

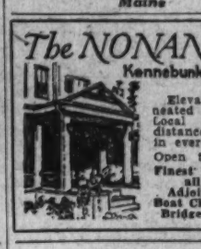

Elevator, steam heated throughout. Local and long distance telephones in every room.
Open to Sept. 20.
Finest of golf and all sports.
Adjoining River Boat Club. Booklet. Bridger Hotel Co.

Massachusetts

HOTEL PURITAN
390 Commonwealth Ave. Boston
The Distinctive Boston House
One of the most homelike hotels in the world.
W. P. Andrews, Manager.
Send for Our Booklet with its Guide to Historic Boston.

Virginia

Hear the Singing Rocks!

Every Bi-Centennial Visitor should see the Bridge—higher than Niagara—old as the dawn—first surveyed by George Washington.

SEE Natural Bridge at star-time when soft lights remove the robe of night and reveal it in all its bewildering beauty. Hear flooding forth from its rocky walls the symphony of centuries. Sun-drenched days of clear alpine air . . . cool, delightful nights sleeping under blankets . . . rides over mountain trails . . . plunges in the limpid pool. . . .

Old Virginia cooking. Milk from our dairy. Vegetables from our gardens. Sporty golf course. Rooms $1.50 to $5.00 per day. Open all year.

Managing Director,
NATURAL BRIDGE HOTEL,
Natural Bridge, Va.
Please send information about vacationing at Natural Bridge.
Name.....
6 P. O.....

STEAMSHIPS

Baltimore to BERMUDA

Weekly ALL EXPENSE CRUISES
6 DAYS $50 up
The Famous Cruise Liner "SHAWNEE"
From Baltimore Every Saturday at 5 P. M.
The liner "Shawnee" sails straight to the celebrated islands of Bermuda, with their beaches and gay summer activities. Get aboard! What a rare vacation opportunity—to enjoy a delightful ocean cruise . . . to have a day in Bermuda . . . at an expenditure that will not be a strain on your pocketbook.
REST and ENTERTAINMENT ABOARD SHIP
Program of special activities in charge of a competent cruise director! Deck sports, dancing, a brilliant orchestra. Captain's dinner, masquerade ball, contests, etc.—and plenty of deck space for loafing and sun-tanning. Something doing all the time.
LOTS TO SEE and DO IN LOVELY BERMUDA
Like to swim? Try one of the world-famous coral beaches! See the Marine Gardens from a glass-bottom boat—Crystal Cave, Devil's Hole, Aquarium, etc. Or ride out to quaint old St. George's by carriage, bicycle or on the new railway.
S. S. Shawnee Open for Inspection Friday From 3 to 9 P. M.
APPLY TO ANY TOURIST AGENT OR
CLYDE-MALLORY LINES AGWI LINES
Robert C. Herd & Co., Inc., Agents, 1400 Continental Bldg., Baltimore and Calvert Streets, Baltimore. (Tel. Plaza 7660).
Rate includes first-class stateroom accommodations and all meals. Superior accommodations only slightly higher.
13 DAYS $86.25 Up
A perfect vacation, including a week at Bermuda hotel, with meals and room.
Big, roomy decks, Verandah Tea Room, glass-enclosed promenades, luxurious lounges—and comfortable home-like staterooms, many with beds and private bath, all with hot and cold running water, electric fans, forced ventilation, etc.

Stocks Continue Steady In Spite of Profit-Taking

Moderate Losses Recorded by Some Leaders as Rails Advance.

New York, July 16 (A.P.).—Although stocks could not quite match steps with the advancing bond market they managed to keep within hailing distance of senior securities during today's quiet trading.

Profit-taking and the familiar tendency to let operations drift at the week-end were responsible for a moderate sag in a number of leaders, although on the average prices displayed considerable steadiness.

Rails had a further advance in the first hour and oils also maintained Friday's rise, but neither group got far and there was some shading of values before the close. Transactions totaled only 350,170 shares.

Fractional Losses Netted.

Fractional net losses were made by American Telephone, Westinghouse, United States Steel, Woolworth, Allied Chemical, Eastman, Corn Products and Gillette, while American Can, Auburn and Peoples Gas yielded a point or more. Union Pacific gave up a 1½ point advance.

Numerous preferred stocks, however, forged ahead with bonds, with preference issues of National Biscuit, Procter & Gamble, General Motors, Atlas Powder, Union Pacific and Santa Fe conspicuously strong.

Before closing time there was no definite assurance that Congress would have adjourned by the next opening time, but markets assumed the end was near. Looking back, Wall street decided that in reviewing the seven months' labor, mention should be made particularly of the legislation that did not pass. Financial circles have had some anxious moments, but, as usually happens, the worst failed to happen.

Foreign Trade Balance.

For the first time since last August Uncle Sam's foreign trade suffered an unfavorable balance in June, the difference in favor of imports being $6,000,000. Exports last month of $115,000,000 were the smallest since August, 1914, or before the war boom, and it was interesting, although painful, to contrast that total with the $928,000,000 peak of June, 1919. Imports at $121,000,000 were a little better than May's, but, with that exception, were the lightest since December, 1914, and compared with a peak of $552,000,000 in June, 1920.

No better illustration of the depression's magnitude could be afforded, bankers pointed out. Just what effect recent European readjustments will have on world trade in the near future now becomes a matter of extreme interest; so, too, does the question of future tariff policies among the nations.

Car loadings dropped 72,323 in the Fourth of July week, a larger loss than was recorded over the Memorial Day interruption. Steel mill activity in and around Youngstown starts next week at 16 per cent of capacity, unchanged from this week's average, which is probably regarded as a rather satisfactory showing, considering the fact that many large consumers have virtually suspended buying for the balance of this month.

Match Trustee Seeking $50,000,000 in Action

New York, July 16 (A.P.).—The Irving Trust Co., as trustee in bankruptcy for the International Match Co., today started suit to recover $50,000,000 worth of German reich bonds alleged to have been stolen from International Match by Ivar Kreuger, Swedish match king who killed himself in Paris.

A summons and complaint in the suit was filed in Federal court today. Yesterday the trust company obtained from Federal Judge Julian W. Mack a temporary restraining order against payment of $1,500,000 in interest on the bonds to five Swedish banks.

Wall Street Briefs

New York, July 16 (A.P.).—The American Banker says bank suspensions in the United States this week numbered 35, an increase of 8 over the previous week. Their deposits were estimated at $22,000,000. Three previously suspended institutions reopened.

Standard Statistics Co. reports 63 unfavorable dividend changes this week compared with 80 a week ago. There were nine favorable revisions against six in the previous period.

Kennecott Copper Co. has extended to September 15 its offer to exchange one of its shares of capital stock for two shares of Nevada Consolidated.

The 1932 Hawaiian sugar crop, estimated at 1,011,714 tons, is the largest in the islands' history, trade reports say. A year ago production was 993,787 tons.

The Rubber Manufacturers Association, Inc., reports that 4,258,116 pneumatic casings were shipped in May, an increase of 8.6 per cent over April, but 32.7 per cent under May, 1931.

There was considerable conjecture in Wall street as to what nation or nations had released $16,476,200 in gold from foreign earmark here yesterday. Many bankers thought the transaction had been made by the Reichsbank as a means of providing the German treasury with exchange to pay the $15,000,000 banking credit installment.

Adjustments in connection with June 30 condition reports resulted in a decrease of $92,660,200 in the aggregate of surplus and undivided profits of clearing house member banks, it was disclosed in the association's report for the week ended today. In banking circles it was said that such adjustments probably represented the setting up of reserves for contingencies, such as had loans and losses on investments. The aggregate item was reduced from $1,015,864,200 to $923,186,000 and decreases of the individual banks contributing to the drop ranged from $1,000,000 to $26,000,000.

State and municipal financing scheduled for next week totals $6,966,064 compared with $17,901,279 in the past week; according to the Daily Bond Buyer.

James D. Mooney, president of the American Manufacturers Export Association today announced the election to the association's board of Alfred P. Sloan, jr., president of General Motors Corporation; John N. Willys, chairman of the Willys-Overland Co.; P. A. S. Franklin, chairman of the United States Lines, and George B. Roberts, vice president of the National City Bank.

Wall street hears Armour & Co., is again on a profitable basis after a year and a half of deficits.

THE MARKETS AT A GLANCE

What the Stock Market Did

	Sat.	Fri.
Number of advances	162	276
Number of declines	102	91
Stocks unchanged	112	102
Total issues traded	376	469

Stocks.

Profit-taking at the week-end was weathered and the market remained almost unchanged and steady. There were scattering losses, but rails advanced.

Bonds.

The sharpest rise recorded since June 14 marked trading, as investment demand increased. The short session sales totaled $5,819,000.

Curb.

Progress toward recovery slackened in quiet trading. Price changes were narrow. Some leaders registered small gains. The share turnover was 30,000.

Wheat.

Lowest price for all time reached as market broke wildly. Delivery tax and crop hedging blamed. Corn refused to follow, and closed on the advance side.

Cotton.

Rally staged late in the session. Net gains of two to five points made after early decline. Trade buying was feature.

SECURITIES AVERAGES.

(Associated Press.)

STOCKS.	50 Indust.	20 RRs.	20 Util.	90 Total
Yesterday	39.4	15.7	59.4	39.2
Previous day	39.4	15.7	58.8	39.1
Week ago	35.9	13.5	53.1	36.4
Month ago	30.5	10.7	62.5	40.7
Year ago	107.8	73.7	163.4	112.3
2 years ago	228.2	157.8	296.0	227.5
5 years ago	123.4	122.6	113.4	119.2
High, 1932	68.9	39.8	111.0	71.3
Low, 1932	35.1	12.2	51.8	35.0
High, 1931	140.2	106.2	203.9	144.3
Low, 1931	60.0	30.8	92.8	61.3
High, 1930	202.4	141.6	281.3	205.8
Low, 1930	115.9	86.4	146.5	114.7

BONDS.	20 Indust.	20 RRs.	20 Util.	60 Total
Yesterday	55.4	54.0	74.9	61.4
Previous day	55.2	53.5	74.7	61.1
Week ago	53.9	52.4	73.4	59.9
Month ago	56.1	54.1	74.8	61.9
Year ago	84.4	99.8	101.4	95.2
2 years ago	93.3	107.3	100.2	100.3
5 years ago	92.4	102.4	97.3	97.4
High, 1932	71.1	78.0	89.7	78.1
Low, 1932	53.2	47.4	70.9	57.5
High, 1931	90.4	105.7	101.5	99.7
Low, 1931	52.2	62.3	80.2	68.5
High, 1930	94.9	109.8	101.4	101.9
Low, 1930	83.3	97.3	96.6	92.6

(Copyright, 1932, Standard Statistics Co.)

FOREIGN MARKETS.

(Associated Press.)

London—Trading was quiet on the Stock Exchange and prices were generally steady. Transatlantic issues were inclined to harden and prices of British funds were maintained. Home and foreign rails were quietly steady and the closing was firm.

Paris—Closed.

Berlin—Prices on the boerse were slightly better than yesterday with little business done.

THE METAL MARKETS.

New York, July 16 (A.P.).—COPPER—Quiet; electrolytic, spot and future, 5¼. TIN—Barely steady; spot and nearby, 21.12; future, 21.37.
IRON—Quiet; unchanged.
LEAD—Quiet; spot, New York, 2.70; East St. Louis, 2.55.
ZINC—Easy; East St. Louis, spot and future, 2.50.
ANTIMONY—5.00.
QUICKSILVER—$4.00@$5.00.

French Bond Issue Approved.

Paris, July 16 (A.P.).—The Chamber of Deputies, by a vote of 381 to 30, today approved the government's request for authorization to issue treasury bonds totaling 2,000,000,000 francs ($78,448,000).

HOUSEHOLD FINANCE NET UP TO $1,918,000

Earnings Cover Dividends 4.17 Times; Usual Rates Will Be Paid.

By THOMAS M. CAHILL.

The preliminary statement of Household Finance Corporation shows net earnings for the six months ended June 30 of approximately $1,918,000, which is after all expenses, charge-offs for uncollectible loans and reserves for taxes.

These net earnings are equivalent to 4.17 times the dividend requirement on the 218,861 shares of preference stock outstanding June 30. The usual quarterly dividend of $1.05 on participating preference stock and 90 cents on common stock was paid July 15.

In a letter to the preference stockholders President L. C. Harbison says: "The long-established policy of promptly writing off all loans of doubtful character has been rigidly followed. Today the corporation's installment notes receivable are at a sound liquidation value. Such a policy stabilizes earnings.

Loan Restrictions Stand.

"The corporation's usual cooperative restrictions are also being followed in the making of new loans. This makes it necessary to examine a larger number of applicants under present conditions in order to select satisfactory risks, but in the long run this practice is less expensive than a more liberal loan policy.

"The maintenance of earning power reflects the corporation's ability to meet the problems of the day. During the past 54 years Household has been able to adjust its business to the recurring cycles of good times and bad because of its conservative principles and sound practice.

For instance, in those States where it conducts the larger part of its business, the corporation's monthly rate of charge is less than the maximum permitted by law. This gives the corporation an important competitive advantage. It also affords its stockholders a margin of safety.

Loan Rates Increased.

"During the past quarter the legislatures of New York and New Jersey recognized that the heretofore legal rates for small loans were not sufficient to attract personal finance companies to serve their citizens adequately. They, therefore, have amended their laws increasing the rates, which is a constructive development for the industry."

Appointment of receivers for North Capitol Savings and International Exchange Banks and the Bank of Brightwood, which closed last week, were announced yesterday by the office of the Comptroller of the Currency. A receiver for Departmental Bank, also closed, will be announced later, it was stated at the office.

The respective receivers are J. L. Bailey, W. H. Blanz and Claude H. Woodward. The office of the Comptroller of the Currency requests that persons desiring information regarding the foregoing institutions seek it from the respective receivers rather than from the United States Treasury Department.

June sales of Sally Frocks, Inc., totaled $321,705, a 10.3 per cent decrease from June, 1931. Sales for the six months amount to $2,000,127, or 14.7 per cent under those for the same period last year.

Lerner Stores Corporation sales for June aggregated $1,830,901, a 23.5 decline from June, 1931. Six months' sales were $10,718,946, marking a 14.7 per cent recession from the period in 1931.

Four Billion Scrip Issue Urged to Revive Trade

Chippewa Falls, Wis., July 16 (A.P.)—Consideration of a plan to end the depression by issuing $4,000,000,000 of legal tender scrip, to be retired in two years by means of a 1 per cent a week stamp tax, was urged in telegrams sent last night to President Hoover and other high Government officials by Representative James A. Frear (Republican), Wisconsin.

Earl S. Barker, of Chippewa Falls, was credited with proposing the plan, said to have been approved by Prof. Irving Fisher, economist of Yale University.

Under Mr. Barker's plan every original recipient of this currency would be required to attach a 1 per cent stamp before tendering the script for purchases or obligations. A $1 bill would thus call for a 1-cent stamp, a $5 bill, a 5-cent stamp and so on. The script would then be permitted to circulate for the remainder of the week without further stamps. The first passer in each succeeding week, up to 104, would place a 1 per cent stamp on the script before letting it go.

At the end of two years the entire issue would be redeemed through the fund created by stamp purchases, and the Government would net a 4 per cent profit on the transaction.

Prof. Fisher was said to have declared the plan sound and practical and that it could well be adopted not only now, but in future depressed business periods. The progressive stamp tax, he was quoted as saying would assure an unusually high velocity of circulation since the four-billion dollar issue would have to turn over 52 times a year. This would mean a trade volume of $208,000,000,000 annually.

BONDS IN SHARP RISE AS DOMESTICS LEAD

Investment Demand Forces Prices to Highest Mark Since June 14.

New York, July 16 (A.P.).—Investment buying, which, with varying degrees of enthusiasm, had previously turned to United States Governments and to foreign governments, today turned its attention to domestic corporate bonds. Transactions totaled $5,819,000, principal amount.

As a result, the market averages of 60 railroads, industrial and utility bonds, as shown in the Associated Press-Standard Statistics compilation, registered its sharpest gain, with a single exception, since June 14.

United States Governments tended to react, some of the Treasury 3⅜s of 1978 falling quite sharply in fairly heavy turnover. Their decline was attributed primarily to the prospect, as the abbreviated market entered its closing minutes, that the Glass currency rider to the home loan bill would fail of passage. In addition, there was some profit-taking. The Government group had advanced vigorously in recent sessions.

Buying of railroad bonds was a feature. Gains ranging from fractions to around 2 points were registered in many issues, while the Reading Co. 4½s in active trading moved up 6 points. Issues displaying firmness in fairly large turnover included the Santa Fe general 4s, Baltimore & Ohio refunding 5s, Canadian Pacific 4½s, Erie general lien 4s, Great Northern 4½s D, Mobile & Ohio 4½s, New Haven debenture 4s, Southern Pacific collateral 4s and the Pennsylvania list of securities, which moved up as much as a point.

Strength of the oil, pipe line and packing issues featured the industrials. The utilities showed little concern over the move in Wisconsin to prevent operating units from paying common dividends on stocks controlled by holding companies.

Foreign government bonds were somewhat irregular, but the trend was higher, gains of fractions to 2 points occurring among the German, South American and Japanese issues.

CURB RISE SLOWER IN QUIETER TRADING

Price Changes Are Narrow as Turnover Drops to 30,000 Shares.

New York, July 16 (A.P.).—The curb market made little headway in extending its recovery in a quiet week-end session today, although the list maintained a fairly good undertone.

Price changes in the more active issues were in the main extremely narrow. The turnover was only 30,000 shares, duplicating the small volume of last Saturday.

In the industrials Aluminum Co. was a firm feature, rising 2⅜ points, but losing a point of its gain before the finish. A. O. Smith got up 1½ points. There was a sale of Dixon Crucible at 22, off 2, and a new low. Oils were dull. Humble rose a fraction.

Goldman Sachs trading was little affected by its midyear statement, which placed an asset value of about 4½ on the shares. The shares closed up ⅛, at 1½. The asset value, as reckoned, was rather theoretical, since market values of holdings were taken for only a portion of the investment. The chief investment, in Pacific American Co., Ltd., accounting for more than half the assets, was based on book value. Atlas Corporation closed unchanged at 5, unaffected by its offer for 20 fixed trusts.

Utilities were mixed. Associated Gas A rose ⅛ to 1 point. It managed to meet the note maturity of Rochester Gas, a principal subsidiary, through putting its Rochester Gas stock in a voting trust under control of a Rochester group. Commonwealth Edison slipped off 2 points to 55 in a light turnover. American Gas sagged a fraction, then recovered. Electric Bond & Share closed at 7, off ⅛. United Gas preferred rose ¾ of a point. Net income for the twelve months ended May 31 was reported off about 27 per cent.

Mining Stock Holds Steady.

New York, July 16 (A.P.).—The activity which developed yesterday in Macasa Mines stock on the produce exchange continued today, the price holding steady. Bancamerica Blair, Fuel Oil Motors, Kildun, Shortwave and Western Television also traded.

WHEAT VALUES SINK LOWEST IN ALL TIME

Price of 44¼ Cents Reached as Market Breaks Wildly; Corn Advances.

Chicago, July 16 (A.P.).—Strained beyond endurance, wheat prices broke wildly at the last today, and the market outdid any bottom quotations ever recorded here before.

July wheat contracts, representing the 1932 new domestic winter wheat crop, fell as low as 44¼ cents a bushel, establishing an all-time record. Every wheat future delivery on the list plunged beneath any previous level for values this season.

Despair over the tax increase on future delivery grain business led to flurried stop-loss selling in the last 30 minutes. This, with new crop hedging pressure, proved too much to be withstood in a market almost completely shorn of speculative buying support.

Wheat closed unstable at about the day's low point, ¾ to 1⅛ under yesterday's finish; corn, ⅛ to ¾ advanced; oats unchanged to ⅛ off, and provisions unchanged to a rise of 7 cents.

In addition to the bearish effects of the burdensome grain tax situation, the wheat market was laboring under the handicap of total absence of any export demand of consequence for wheat from the United States.

Old Wheat Carry-Over.

Besides, favorable crop reports regarding spring wheat both in the United States and Canada continued, with big carry-over surpluses of old wheat already on hand in both countries. Hedging pressure from the new domestic winter wheat crop was not especially heavy, but came with a last straw effect in a pit practically bare of usual sustaining influences.

A striking development was that the Winnipeg wheat market held firm in the face of the collapse of prices here. This was construed in Chicago as further evidence that buying support of a deliberate kind at Winnipeg was presumably backed by interests identified with the old Canadian wheat pool. The seaboard estimated that 750,000 bushels of Canadian wheat had been taken today for export.

Corn refused to follow the action of wheat. Fears were expressed that protracted heat or drought at this time would quickly change the present favorable promise for a big corn crop. Oats trade was light.

Provisions were firmer as a result of fair buying, despite a setback in hog values.

Futures Price Range.

Wheat—	High.	Low.	Close.
July	45¼	44½	44½
September	48½	48¾	47
December	51½	49⅞	50⅛
Corn—			
July	31½	31¼	31½
September	33⅛	32⅞	33
December	33¼	32⅞	33⅛
Oats—			
July	18⅞	18⅝	18⅝
September	19¼	19	19⅛
December	21½	21¼	21½

Cash Grain.

WHEAT—No. 1 red, 48@48½; No. 2 red, 48; No. 1 hard, 48½; No. 2 hard, 48@48½; No. 1 yellow hard, 48¼; No. 2 yellow hard, 47½@48; No. 1 mixed, 48¼@48½.

CORN—No. 1 yellow, 33½; No. 2 yellow, 33½@33¾; No. 2 white, 33½@33¾.

OATS—No. 2 white, 19¾@21; No. 3 white, 18¼@20.

BARLEY—26@38.

TIMOTHY SEED—2.35@2.50.

CLOVER SEED—7.00@12.00.

Boll Weevil Threatening To Cut Cotton Crop

Jackson, Miss., July 16 (A.P.).—The boll weevil loomed today as the chief menace to Dixie's 1932 cotton crop.

The Mississippi Department of Agriculture has compiled returns from a South-wide canvas, supporting and strengthening early reports of heavy infestation.

Linked with the weevil threat are the Government's report of a 9½ per cent acreage reduction for the cotton belt and private estimates of decreased yield due to curtailed fertilization and other factors that ranged up to 30 per cent in one State, the survey disclosed.

MONEY MARKETS

FOREIGN EXCHANGE.

New York, July 16 (A.P.).—Foreign exchange steady. Great Britain, in dollars; others, in cents.

Great Britain—Demand, 3.54⅛; cables, 3.54¼; 60-day bills, 3.52¾.
France—Demand, 3.91¼; cables, 3.91¾.
Italy—Demand, 5.10¼; cables, 5.10¾.
Belgium—Demand, 13.85½.
Germany—Demand, 23.71.
Holland—Demand, 40.23.
Norway—Demand, 17.63½.
Sweden—Demand, 18.19½.
Denmark—Demand, 19.20½.
Switzerland—Demand, 19.44½.
Spain—Demand, 8.01.
Portugal—Demand, 1.24.
*Greece—Demand, 65¾.
*Poland—Demand, 11.30.
*Czechoslovakia—Demand, 2.96¼.
*Jugoslavia—Demand, 1.78.
*Austria—Demand, 14.00.
*Roumania—Demand, 59¾.
Argentina—Demand, 25.79.
*Brazil—Demand, 7.30.
Tokyo—Demand, 27.56⅛.
Shanghai—Demand, 29.12½.
Montreal—Demand, 86.50.
Mexico City—Demand (silver basis), 30.20.
*Nominal.

NEW YORK.

Call money, steady; 2 per cent, all day; time loans, steady; 60 to 90 days, 1½; 4 to 6 months, 1½ per cent.
Prime commercial paper, 2¼@2½.
Bankers' acceptances, unchanged.
Bar silver, easier and ⅛ lower at 26⅜.

LONDON.

Money, ¾. Discount rates, short bills, ¾@⅞; three-month bills, ⅞@1⅛ per cent.
Bar silver, easy and ⅛ lower at 17⅛d.

PARIS.

Three per cent rentes, 80 francs; 5 per cent loan, 99 francs 80 centimes.
Exchange on London, 90 francs 44 centimes.
The dollar was quoted at 25 francs 51½ centimes.

GOLD MOVEMENT.

New York, July 16 (A.P.).—Today's gold statement of the New York Federal Reserve Bank showed no exports and no change in earmarked holdings. There was an importation of $12,500 from Mexico.

CHICAGO STOCKS.

(Furnished by W. B. Hibbs & Co.)

	Bid.	Asked.
Yellow Taxi	8½	10
Thompson	16	16½
Wahl	¾	1
Butler Bros.	1	1⅛
National Leather	⅛	¼
Swift	12¼	12⅝
Swift International	20	20⅛
Libby McNeill & Libby	1½	1⅝
Midwest Oil	¼	½
City Con. com.	⅛	¼
City Con. pf.	⅛	¼
Edison	56½	58½
Public Service $100 par	25½	26
Public Service no par	30	30⅛
Quaker com	66½	72
Bendix	5⅝	6⅛
Borg Warner	4¼	4½
Illinois Brick	4	5
U. S. Gypsum	14	14½
Great Lakes Dock & Dredge	6½	8½
Salaban & Kats	1	2
Cons. com	38	38⅛
Cons. pf		4
Electric Household	2½	5
McCord	2	2¾

INVESTMENT TRUSTS.

(Quotations furnished by Knapp & Co.)

	Bid.	Asked
Cumulative Trust Shares	1.64	*
Nation-Wide Voting	6½	*
N. Am. Trust Shares, 1953	1.21	*
N. Am. Trust Shares, 1955	1.31	1.40
N. Am. Trust Shares, 1956	1.31	1.40
Super Cp. of Am. Tr. Sh. C	3½	3½
Super Cp. of Am. Tr. Sh. D	3½	3½
U. S. E. L. P. S. Voting	6¾	7½

COTTON PRICE GAINS ON TRADE'S BUYING

October Closes at 5.88; Net Rise 2 to 5 Points; Contracts Scarce.

New York, July 16 (A.P.).—A slight opening decline in cotton on the relatively easy Liverpool cables was followed by rallies today on some trade buying and covering which found comparatively small offerings.

October advanced from 5.77 to 5.90 and closed at 5.88, with the general market closing steady at net advances of 2 to 5 points.

The opening was 7 to 8 points lower, due to local and foreign selling inspired by the easy showing of the English market.

Contracts Are Scarce.

Later contracts seemed rather scarce and, while there were moderate setbacks during the middle of the morning, prices turned upward again toward the close. At the best December sold at 6.04, with the general list 3 to 6 points above yesterday's finals, and the close was within a point or two of the best levels on most positions.

Conflicting opinions were heard regarding weather conditions. Some thought that showers would break the heat wave, while others seemed to be apprehensive that a renewal of showers would lead to another increase in boll weevil activity.

Liverpool cables said that some local buying and trade calling had been supplied by liquidation in that market, but reported improved cloth trade for shipment to India. Week-end reports from the drygoods trade seemed to attract very little attention with interest evidently centering on the weather outlook and the crop news for the time being.

Futures Price Range.

	High	Low	Close
July	....	....	*5.73
October	5.90	5.77	5.88-90
December	6.04	5.92	6.01-02
January	6.10	5.99	6.10
March	6.26	6.13	6.26
May	6.41	6.27	6.39-40

*Nominal.

Cottonseed Oil.

Cottonseed oil dull. Prime summer yellow, 3.80; prime crude, 2.87½@3.00; July, 3.95; September, 4.05; October, 4.05; November, 4.07; December, 4.15; January, 4.21. Sales 2 contracts.

Bankruptcy Plea Filed By Truly Warner Hats

New York, July 16 (A.P.).—A voluntary petition in bankruptcy was filed in Federal Court today by Truly Warner Co., Inc., dealer in hats and shoes and operating a chain of stores in New York and other cities. Liabilities were listed as $860,446 and assets at a book value of $1,068,860.

The petition, signed by Moris Emanuel, secretary, said the company was unable to pay its debts and asked for the appointment of a receiver.

Clearing House Statement.

New York, July 16 (A.P.).—The weekly statement of the New York Clearing House shows: Total surplus and undivided profits, $92,660,200 (decrease). Total net demand deposits (average), $11,342,000 (increase). Time deposits (average), $2,136,000 (increase). Clearings week ended today, $2,841,647,853. Clearings week ended July 9, *$2,500,291,712.

*Five days.

NEW YORK STOCK EXCHANGE TRANSACTIONS OF YESTERDAY

Total sales, 350,170 shares. Previous day, 816,490 shares. Week ago, 235,060 shares. Year ago, 380,450 shares. Two years ago, 871,570 shares. January 1 to date, 184,701,964 shares. Year ago, 353,457,550 shares. Two years ago, 517,921,519 shares.

Sales in hundreds	High	Low	Last	Chg.	Bid
A					
1 Affiliat Prod (1.60)	6¾	5	5	....	5½
19 Air Reduc (3)	35⅞	35	35	— 1	34½
4 Alaska Jun (½)	9⅝	9½	9⅝	— ⅛	9½
2 Alleghany	⅞	⅞	⅞	....	⅞
2 Allegh pf $30 ww	1	1	1	— ⅛	⅞
1 Allegh pf $40 ww	1	1	1	....	⅞
92 Al Chem & Dye (6)	49⅜	47⅞	48¼	— ⅜	48
2 Al Chem & D pf (7)	106¼	106	106	+ ⅝	105
2 Allis-Ch Mfg	6	6	6	+ ⅛	5½
6 Amerada (2)	17¾	17¼	17⅜	+ ⅜	17
7 Am Bank Note	7¼	7	7¼	+ ⅜	7⅛
100 Am Can (4)	34⅛	33⅜	33⅝	— 1⅛	33⅜
3 Am Car & Fdy	5	4⅞	5	....	4⅝
10 Am Car & F pf (7)	20	20	20	....	19½
1 Am Encaus Til	1½	1½	1½	....	1½
4 Am & For Pow	3¼	3⅛	3⅛	....	3
3 Am & F P 1st pf	9½	9	9	+ ⅛	8⅞
1 Am & F P pf	5⅛	5⅛	5⅛	....	5¼
40 Am Hi & L pf	10½	9⅞	10¼	+ 1	10⅜
3 Am Home Prod (4.20)	28½	28½	28½	— ⅛	27⅞
6 Am Ice (2)	10⅝	10⅜	10⅝	+ ⅛	10¼
1 Am Internat	3¾	3¾	3¾	— ⅛	3⅜
3 Am Mach & Fdy (.80)	9	9	9	— ⅛	8¾
6 Am Pow & Lt (1)	5⅜	5⅛	5⅛	— ⅛	5⅛
1 Am P&L $6 pf (6)	21	21	21	— ¼	18⅞
1 Am P&L $5 pf (5)	16¾	16¾	16¾	+ ½	16½
1 Am Rad Std San	4	4	4	....	3⅞
2 Am Safety Raz (3)	16⅜	16	16	....	15½
7 Am Smelt & R	8½	8¼	8½	+ ⅜	8¼
2 Am Smelt pf	28½	28½	28½	+ ⅝	28½
1 Am Steel Fdrs	3¾	3¾	3¾	+ ⅛	3¾
2 Am Sugar Ref (2)	20¾	20¾	20¾	— ⅛	20½
76 Am Tel & Tel (9)	75⅝	73¾	74¼	— ⅝	74⅛
2 Am Tob (5m)	56	54½	54½	....	54
60 Am Tob B (5m)	56¾	55⅝	55⅝	— ⅝	55½
13 Am Wat Wks (2)	12⅞	12⅝	12⅝	— ⅛	12½
16 Anaconda	4	3⅞	4	....	3⅞
7 Armour Del pf (7)	44	42½	44	+ 2	43
9 Arm Ill A	1¼	1⅛	1¼	+ ⅛	1¼
4 Arm Ill pf	¾	¾	¾	....	¾
1 Assd D Gds 1 pf (6)	9	9	9	....	9
66 Atch T & S F	22¼	22¼	22¼	....	22
5 Atchison pf (5)	25	24¼	24½	+ ½	24¼
1 Atl Coast Line	42½	40¼	42	+ 2	42
49 Atl Refin (1)	12½	12½	12½	+ ½	10
10 Atlas Pow pf (6)	13	12⅞	12⅞	+ ⅛	12⅝
71 Auburn Auto (4a)	60	60	60	+ 6½	60½
1.00 Autosales pf	52	48½	49½	— 1⅝	49½
1 Aviation Corp	1	1	1	....	¾
	2	2	2	....	1⅞
B					
30 Bald Loco pf	9½	9½	9½	....	9⅞
58 Balt & Ohio	6½	6⅛	6⅛	+ ⅜	6¼
12 Balt & O pf	8½	7⅞	8	....	8
13 Barnsdall	4⅜	4¼	4⅜	+ ⅛	4¼
1 Beatrice Cr (2)	17¾	17¾	17¾	....	17¼
11 Bendix Aviation	6⅛	6	6⅛	....	6
3 Bethlehem Steel	9⅞	9¾	9⅞	+ ⅛	6⅝
1 Bethlehem Steel pf (7)	23½	23½	23½	— ¼	23¼
34 Borden (2)	23⅝	23	23¼	+ ⅜	23
2 Borg Warner	4⅜	4⅛	4⅜	+ ⅛	4¼
7 Briggs Mfg	3¾	3⅝	3⅝	....	3½
13 Bklyn Man T	20½	20	20	....	19¼
1 Bklyn Un Gas (5)	54⅞	54⅛	54⅞	— ⅜	54½
10 Bucyrus Erie 7% pf (7)	35	35	35	....	35
1 Budd Mfg	⅞	⅞	⅞	....	¾
2.50 Bush T 7% deb	10	9⅞	10	+ 2¼	10
.70 Bush T Bldg pf (7)	19	19	19	+ 1	18½
2 Byers Co	10	10	10	....	9⅝
C					
1 Calumet & Hec	1⅞	1⅞	1⅞	— ⅛	1¾
2 Canada D G Ale (1.20)	8⅞	8⅞	8⅞	— ⅛	8⅞
14 Canada Pac (1½)	10¾	10½	10½	....	10⅜
71 Case (J I)	26⅞	25½	26½	+ ½	26
3 Caterpillar Tract (½)	5⅞	5⅝	5⅞	....	5½
3 Cent Aguirre (1½)	16⅝	16	16	....	16
1 Cent R R N°J	35	35	35	+ ⅛	30
2 Century Rib M	4¾	4½	4¾	....	4¼
3 Cerro de Pasco	5	4¾	5	+ ⅛	4⅜
2 Checker Cab	2	1⅞	1⅞	— ⅛	2
71 Ches & Ohio (2½)	12¼	11⅝	11⅝	— ⅛	11⅝
5 Ches Corp (2)	6⅝	6⅛	6¼	— ⅛	6
9 Chi & N W	3⅜	3⅛	3⅛	....	3⅛
1 Chi Gt West pf (½k)	4¾	4¾	4¾	— ¼	4
1 Chi M St P & P pf	1⅝	1⅝	1⅝	+ ⅛	1½
2 Chi Pneu Tool pf	3⅜	3⅛	3⅜	+ ⅛	3
2 C R I & P	3	3	3	+ ⅛	2½
1 C R I & P 6% pf	5	5	5	+ ⅜	4
20 Chic Yell Cab (2)	6¾	6¾	6¾	+ ⅛	6⅝
10 Chrysler (1)	6½	6¼	6⅜	— ⅛	6¼
90 City I & F pf (6½)	52¼	51¾	51¾	— ½	50
12 Coca-Cola (8b)	79	78½	78½	....	78⅜
1 Coca-Cola A (3)	43½	43⅛	43⅛	— ⅜	43
2 Colgate-Palm (1)	12⅜	12⅛	12¼	....	12
12 Colum G & E (1f)	6⅞	6⅝	6⅜	....	6⅜
22 Colum Carb (2)	20⅝	19⅞	19⅞	— ⅜	19¼
2 Comi Cred A (3)	12	12	12	....	11
3 Comi Solv (.60)	5¾	5⅜	5⅜	— ⅛	5½
16 Com'w & Sou (.30)	2½	2	2⅛	....	2
1 Com'w & Sou pf (6)	34½	34⅛	34⅛	— ⅜	34
1 Con Cigar	5	5	5	....	5
68 Con Gas (4)	38¼	37¾	38	+ ⅜	37⅝
1 Con Gas pf (5)	87	87	87	+ 3	86
1 Con Laundries (1)	5⅞	5⅞	5⅞	— ⅛	5⅜
16 Con Oil	5⅝	5⅜	5⅝	— ⅛	5½
5 Cont Can (2)	21¾	21⅝	21⅝	— ⅛	21½
2 Cont Mot	⅞	⅞	⅞	+ ⅛	¾
29 Cont Oil Del	5¼	4⅞	5	....	5⅛
13 Cont Shares	¾	¾	¾	....	¾
4

OTIS ELEVATOR NET DROPS TO $566,050

General Baking Earnings Reach $2,114,731, Equal to $1.11 Per Share.

New York, July 16 (A.P.).—Otis Elevator Co. today reported net income of $566,050 for the first half of 1932 against $2,858,305 a year ago. This was equivalent after preferred dividends to 18 cents a common share against $1.33 in the 1931 period.

Devoe and Reynolds, Inc., showed for the six months ended May 31 a profit of $13,548 after expenses and charges, but before Federal taxes. This compared with $199,377 for the like period in 1932.

General Baking Co. had profit of $2,114,731, equal to $1.11 a common share, in the 27 weeks ended July 2. This compares with $2,702,237, or $1.46 a share a year ago.

United Biscuit Co. of America reports profit of $462,443 for the first six months against $847,836 in the same 1931 period.

Ontario Mines Break All Records in Output

Toronto, July 16 (A.P.).—Ontario mines set an all-time production record for the six months ended June 30, 1932, according to figures released today by the provincial department of mines.

A value of $23,205,663 was placed on the output of 2,684,166 tons as compared with the 2,403,481 tons, valued at $20,402,090, in the first half of 1931.

Steel Sales Slow As Yield Increases

Copper Quiet as Exports Slacken; Tin Shows Renewed Firmness.

New York, July 16 (A.P.).—Actual buying of steel continued slow this week, although ingot production increased to 16 per cent of capacity following resumption of some mills that shut down for the holidays. Automobile and rail buying were disappointing, and structural bookings were smaller, but important building awards are expected. Continuance of seasonal dullness is believed likely for awhile, but present demand is believed to be below actual requirements, that larger demand it is pointed out, must follow regardless of general conditions. Pig iron remained dull and unchanged, with inquiries limited to carlots.

Copper was quiet and unsettled. Domestic sales for July-August shipment were reported at 5¼c. Connecticut Valley. The export situation is weak, with Japanese selling at 4¾c c. i. f. European ports. Consuming interest is small demand coming in small lots. Surplus stocks of copper in the United States were reported sufficient for eighteen months' consumption.

Tin was irregular, showing renewed firmness after a setback. Action of London was the dominating influence, and some of recent purchases credited to the new pool were reported to have been recently formed. Domestic tin plate mills operating at about 45 per cent of capacity.

Chemical Company Finds New Oil Well Treatment

Midland, Mich. (U.P.).—Dow Chemical Co. has discovered a new treatment for oil wells, which, it claims, has increased production in the Midland-Isabella fields since its introduction.

By injecting acid into oil-bearing sand, chemists for the company claim, they have increased the porosity of the strata.

LIVE STOCK PRODUCE

CHICAGO.
(Associated Press.)

CATTLE — Receipts, 1,000; compared week ago strictly choice grain-fed steers and yearlings, 25@50c higher; all others steady to 15c higher; early advance on such kinds having been erased, light heifer and mixed yearlings steady to 25c higher; cows about steady; beef classes losing early upturn along with steers; bulls active and strong to 25c higher; vealers 1.00 lower; stockers and feeders scarce, steady to weak. Practical top, 9.60; both weighty steer and long yearlings; heifer yearlings, 8.50; but many weighty bullocks in run; bulk grain fed, 7.50@9.25; grassers and short fed, 4.50@6.75; slaughter steers for week around 8.30, compared 5.90 low time in May.

SHEEP AND LAMBS—Receipts, 1,000; today's market nominal for week ending Friday; 93 doubles from feeding stations; 27,300 direct; fat lambs and yearlings, 1.00@1.50; lower; plain kinds off most; slaughter ewes, barely steady; lower in instances; country loadings continued large in face of falling prices until extreme close; week's practical top, 8.40; paid early; good to choice native and wether lambs, 5.50@6.00; choice, 80-88 pounds rangers to 6.00; native bulk, 4.50@5.00; throwouts, 3.00@3.50; slaughter ewes, 1.00@2.00; best yearling wethers, 5.00 earlier in week.

HOGS—Receipts, 6,000, including 5,000 direct; no acceptable bids; best hogs insistently held steady; indifferent bids, 10@20c or more lower; best, 190-230 pounds held at 5.00@5.15; fed bids, 4.85@4.95; no action on other weights; few weighty toppings sows, 4.00@4.75; compared week ago market 25@40c lower; shippers took none; probable holdover, 2,000; light light, good and choice, 140-160 pounds, 4.75@5.10 nominal; light weight, 160-200 pounds, 4.90@5.15 nominal; medium weight, 200-250 pounds, 4.95@5.15 nominal; heavy weights, 250-350 pounds, 4.50@5.25 nominal; packing sows, medium and good, 275-500 pounds, 3.40@4.40 nominal; pigs, good and choice, 100-130 pounds, 4.25@4.85.

BALTIMORE.

CATTLE—Receipts yesterday were 500 head; good cattle steady; other grades dull. Steers, good to choice, 7.25@8.00; medium to good, 6.75@7.25; fair to medium, 6.25@6.75; plain to fair, 5.50@6.25; common to plain, 4.50@5.50. Bulls, medium to good, 3.50@4.00; fair to medium, 3.00@3.50; plain to fair, 2.75@3.00; common to plain, 2.50@2.75. Cows, good to choice, 3.75@4.25; medium to good, 3.25@3.75; fair to medium, 2.50@3.25; plain to fair, 2.00@2.50; common to plain, 1.50@2.00. Heifers, good to choice, 5.75@6.25; medium to good, 5.25@5.75; fair to medium, 4.75@5.25; plain to fair, 4.00@4.75; common to plain, 3.25@4.00; fresh cows and springers, 30.00@60.00.

SHEEP AND LAMBS—Receipts yesterday were 500 head; market steady; buck lambs sold at a discount. Sheep, 50@2.00; lambs, good to choice, 6.50@7.00; common to medium, 3.50@5.50.

HOGS—Receipts yesterday were 300 head; market steady. Lights, 5.55@5.80; heavies, 5.05@5.25; medium, 5.55@5.80; roughs, 3.40@4.55; light pigs, 5.05@5.55; pigs, 5.40@5.80; Western hogs, 10 to 20 cents higher than quotations.

CALVES—Receipts yesterday were 150 head; market steady. Calves, good to choice, 5.50@6.50; common to medium, 3.00@3.50.

POTATOES—Old stock, Maine, 100-pound sacks, Mountains, U. S. 1s, 95@1.00; new stock, Virginia, Norfolk section, barrels, Cobblers, U. S. 1s, 1.50@1.75; Eastern Shore of Virginia, barrels, Cobblers, U. S. 1s, 1.75@1.90; Western Shore of Virginia, 1.75; ungraded, 1.50@1.65.

Other prices unchanged.

PHILADELPHIA.

POULTRY—Live, broilers, fancy Plymouth Rock, full feathered, 17@20; dressed, broiling chickens, fresh killed, Pacific Coast, 23.

Cheese and butter unchanged.

EGGS—Receipts, 4,043, steady; fresh Pacific Coast, best marks, 21½@23½; other grades unchanged.

BOND SALES ON NEW YORK EXCHANGE

Total sales, $5,819,000; previous day, $9,893,000; week ago, $6,320,000; year ago, $4,861,000; two years ago, $4,903,000; January 1 to date, $1,659,800,000; same year ago, $1,556,148,000; same two years ago, $1,590,781,000.

U. S. GOVERNMENT BONDS.
(Dollars and thirty-seconds.)
(Sales in $1,000.)

Sale		High.	Low.	Last.
8	Lib 3½ '32-47	101.3	101.3	101.3
68	Lib 4¼ '32-47	101.22	101.19	101.22
72	Lib 4 4¼ '33-38	102.20	102.16	102.19
73	Tr 4¼ '47-52	105.22	105.17	105.20
159	Tr 4 '44-54	102.18	102.9	102.9
151	Tr 3¾ '46-56	100.27	100.12	100.20
263	Tr 3¾ '40-43 Je	99	98.20	98.25
119	Tr 3¾ '43-47	98.27	98.10	98.10
462	Tr 3¾ '41-43 Mh	99	98.12	98.12
148	Tr 3½ '46-49	95	94.6	94.16
106	Tr 3, '51-55	94	93.3	93.15

CORPORATION BONDS.

A

Sale		High.	Low.	Last.
3	Alleghany 5 '44	12	11½	12
15	Am & Fgn P 5 2030	27¾	27	27½
4	Am I G Ch 5½	67½	67½	67½
5	Am Internat 5½ '49	65½	65½	65½
7	Am Smelting 5 '47	80¾	80¾	80¾
40	Am T&T 5½ '43	101⅝	101	101
24	Am T&T 5 '65	94	93¾	93¾
1	Am T&T cvt 4½ '39	98¾	98¾	98¾
2	Am W W&El 5 '34	73	73	73
31	Arm&Co Del 5½ '43	63⅞	61¾	63⅞
6	At & SF cvt 4½ '48	79¾	79¾	79¾
21	AT&SF gen 4 '95	85	83¾	85
6	A C Line 1st 4 '52	70	69¾	70

B

8	B & O rfg 6 '95	34	32¾	32¾
23	B & O rfg 5 '95	29	28¾	28¾
56	B & O 4½ '33	38½	37	38
43	B & O cvt 4½ '60	20½	19¼	20
14	Bell T Pa S C '60	101½	101¼	101¼
3	Bklyn Man Tr 6 '68	81	80	80
2	Buf Gen El 4½ B	96	96	96

C

12	Can Pac 4½ '60	71	71	71
12	Can Pac deb 4 perp	64⅜	64⅜	64⅜
16	Cen Pac 1 gtd 4 '49	70½	70	70
35	Ches Corp 5 '47	40	39¼	39¼
1	C & O gen 4½ '92	85	85	85
8	Chi & E Ill 5 '51	8	7½	8
21	Chi Gt West 4 '59	37	36¼	36¼
37	C M St P & P 5 '75	20	19¾	19¾
33	C M St P & P adj 5	4½	4	4½
69	Chi & NW cv 4¾ '49	10½	10	10¼
2	Ch R I & P cvt 4½	12¾	12¼	12¼
2	C R I & P rfg 4 '34	30	29¾	29¾
17	Chile Cop 5 '47	23½	22½	22½
5	Cin Gas & El 4 '51	90½	89½	89½
3	Cin Un T 4½ 2020	83¼	83¼	83¼
2	Clev Un T 4½ '77 C	60½	60	60
1	Com Inv Tr 5½ '49	86½	86½	86½
42	Con Gas N Y 5½	101¼	100½	100½
25	Cuba North Ry 5½	20½	20½	20½
3	Cub Can Fr 6 '50	2	2	2

D

10	Del & Hud rfg 4 '43	74⅞	74⅛	74½
5	D & R G con 4 '36	38⅛	38	38
4	Det Ed 5 '49 A	99	99	99
1	Det Ed 4½ '61 D	92	92	92
10	Dodge Bros deb 6 '40	67¾	67⅛	67⅛
24	Duquesne Lt 4½ '67 A	98⅛	97¾	97¾

E

17	Erie rf & imp 5 '67	18½	17½	18½
13	Erie gen lien 4 '96	41	40	41

G

6	Gen Motor Ac 6 '37	101¾	101½	101¾
2	Gen Thea Eq 6 '40	1⅜	1⅜	1⅜
11	Goodri B F 6½ '47	68⅝	68	68
35	Goodyr T & R 5 '57	66½	65⅝	66¼
1	Gr Tr Ry Can 6 '36	95½	95½	95½
19	Gt No Ry 7 '36 A	60	59	59
12	Gt North 4½ '77 E	42	40½	41⅝

Sales in hundreds.		High	Low	Close
11	Emp O & R 5½	30½	30	30½

F

1	Fairbanks Morse 5	35	35	35
2	Fed Water 5½	27	27	27
10	Fisk Rub 5½	27	26½	27
2	Fisk Rub 5½ c o d	26½	26½	26½
17	Fla P & Lt 5	60	59½	60
2	Fla Pow 5½ A	46½	46½	46½

G

2	Gary E & G 5 A	50	50	50
6	Gatineau P 5 '56	62½	62	62½
1	Gatineau P 6 '41 B	51	51	51
1	Gen Mot Ac 5 '33	100¾	100¾	100¾
1	Gen Mot Ac 5 '35	97	97	97
1	Gen Pub Ut 6½ '56	25⅝	25⅝	25⅝
1	Geo Pow 5	78¼	78¼	78¼
6	Gillette 5	90½	89	90½
1	Gobel (A) 6½ A	72	72	72
20	Grand Trunk 6½	97	96¾	97
1	Great Nor Pow 5	94⅞	94⅞	94⅞
2	Gulf Oil Pa 5 '47	92	92	92

H

4	Houst G G 6½ ww	25	24	25
3	Houst L&P 4½ '81E	81	81	81
1	Houst L&P 5 '53 A	90½	90½	90½
5	Hudson Bay 6 '35	56½	56½	56½

I

1	Ill Pow 5 '33	96⅝	96⅝	96⅝
2	Ill P & L 5 '56 C	59	59	59
9	Ill P & L 5½ '57	41½	41	41½
4	Ill P & L 6 '53 A	63	62½	63
2	Ill P & L 5½ '54 B	59	59	59
1	Ind & S 5½ C	60	60	60
1	Ind Serv 5 '50	21¾	21¾	21¾
1	Ind Serv 5 '63 A	20	20	20
2	Indnapls P&L 5 '57A	83¼	83¼	83¼
7	Insull Ut Inv 6 '40B	1⅝	1⅝	1⅝
1	Inters Pow 5 '52	29½	29½	29½
2	Inters Pow 5 '57	47	47	47
1	Inters P S 5 '56 D	59¾	59¾	59¾
1	Iowa-Neb L&P 5 '57	70	70	70
1	Iowa-Neb L&P 6'61B	68¾	68¾	68¾
1	Iowa P S 5 '57	70	70	70

J

1	Jacksonville G 5 '42	43	43	43
7	Jer C P&L 4½ '61C	78	77¼	77¾
4	Jones & L 5 '39	96	96	96

K

1	Ky Util 5 '61 H	63	63	63
4	Kop G & C 5½ '50	65½	62⅝	62⅝

L

3	Larutan G 6½ '35	46	46	46
9	Lehigh P S 6 2026A	62½	62⅜	62⅜
1	Lib McN & Lib 5 '42	51½	51½	51½
1	Los Ang G&E 5½ I	95¼	95¼	95¼
1	Los Ang G&E 5 '61	85¾	85¾	85¾

M

3	Manitoba P 5½ A	50	49	50
2	Mass Gas 5½ '46	78¾	78¾	78¾
4	Mass Gas 5 '55	73½	72½	72½
2	Memphis P&L 5 '48	94⅞	94½	94⅞
1	Mid West Util 5 '32	5	5	5
1	Mid West Util 5 '33	4	4	4
1	Mid Sts P 6½ '45A	29¾	29¾	29¾
2	Minn G Lt 4½ '50	68½	68½	68½
2	Mont LH&P 5 '51A	88½	88	88

N

34	Narragansett 5 '57	91	90⅜	91
19	Nat Pub Svc 5 '78	8	7½	7¾
1	Nebr Pow 6 2022 A	82	82	82
7	New Cal El 5 '56	59	58⅛	58⅞
20	New Eng G&E 5 '50	46	43⅜	46
5	New Eng G&E 5 '48	43	43	43
13	New Eng G&E 5 '47	44⅜	43	44⅜
32	New Eng P 5½ '54	42⅜	38⅜	42⅜
9	New Eng Pow 5 '48	41	38	41
1	NY&West Lt 4 '60	83	83	83
9	NY Cent El 5½ '50	85	81	85
6	NY P & Lt 4½ '67	84½	84½	84½
4	NY St E&G 4½ '80	76¾	76	76¾
2	N Ind P S 5 '66 C	71	71	71
1	N Ind P S 5 '69	71¾	71¾	71¾
5	N Sh P & L 5½ '51	69½	69½	69½
2	N State P 5½ '40	78⅝	78½	78½
3	N State P 4½ '61	83¾	83⅜	83¾
3	No Tex Ut 7 '35 xw	70	70	70

O

7	Ohio Edison 5 '60	85½	85	85
3	Ohio Pow 5 '52 B	89¾	89¾	89¾
2	Ohio St Tel 5 '44 B	100¼	100¼	100¼
1	Ohio P Svc 5 '54 D	71	71	71
2	Okla G&E 6 '40 A	61½	61½	61½
1	Osgood 6 '38	29	29	29

P

6	Pac G&E 4½ '57 E	87	86½	87
1	Pac G&E 4½ '60 F	87⅛	87⅛	87⅛
1	Pac G&E 5 '55 D	94½	94½	94½
14	Pac G&E 5½ '52 C	99	98⅝	98⅞
8	Pac G&E 6 '41 B	103	102½	102½
1	Pac P & L 5 '55	61½	61½	61½
4	Penn El 4 '71 F	68	67⅞	68
4	Penn Pow 5 '56	91½	90¾	90¾
5	Penn W & P 5 '40	101¼	101¼	101¼
7	Pimnt El 6½ '60 A	52	50½	50½
2	Pitts Coal Co 6 '49	68	68	68
1	Pitts Steel 6 '48	56	56	56
1	Pot Edis 4½ '61 F	70	70	70
13	P Corp Can 4½ '59 B	45	44½	44½
6	Prctr &Gam 4½ '47	100¼	100	100
1	Pub Svc N Ill 5 '56	78½	78½	78½
12	P Svc Sbsd 5½ '49 A	58¾	54¾	57
5	Pug Sd P&L 5½ '49	61¼	61¼	61¼
4	Pug SP&L 4½ '50 D	57¾	57¾	57¾

R

2	Roch Cent Pow 5 '53	15¾	15¾	15¾

S

1	Scranton El 5 '37	99	99	99
5	Shng W&P 4½ '67 A	65	64⅞	64⅞
2	Shng W&P 4½ '68 B	64⅜	64⅜	64⅜
1	Shng W&P 5 '70 C	73	73	73
16	SEP&L 6 2025 A xw	63	61⅝	62½
1	Sou Cal Ed 5 '39	101¼	101¼	101¼
29	Sou Cal Ed 5 '51	97	96½	96½
1	Sou Cal Ed 5 '52	97¼	97¼	97¼
7	South Cal Ed 5 '54	96⅝	96⅝	96⅝
3	South Cal Gas 5 '37	77	77	77
2	South Car Pow 5 '57	52	52	52
4	Swest G&E 5 '57 A	65	65	65
1	Staley Mfg 6 '42	67	67	67
12	Stand G&E 6 '35	42	41½	41½
1	Stnd G&E 6 '35 conv	43¾	43¾	43¾
6	Stand G&E 6 '51	39½	38	38
10	Stand P&L 6 '57	36	35½	35½
1	Stand Tel 5½ '43	29	29	29
7	Sun Oil 5½ '39	95	95	95
6	Suprpr Ill 4½ '70	62	62	62
3	Suprpr Ill 4½ '68	62¼	61½	62¼
6	Swift & Co 5 '40	87½	87½	87½
2	Tex El Ser 5	74½	74½	74½
5	Tex P & Lt 5 '56	76½	76	76
11	Tex P & Lt 5 '37	95	95	95

U

2	Union Gulf Corp 5	91⅝	91⅝	91⅝
5	Unit El N J 4	92	92	92
2	Un Lt & P 6½	39½	39	39½
2	Un Lt & P 6	38½	38½	38½
5	Un Lt & Rys 5½	40	39½	40
1	Un L & Ry 6 A	36	36	36
2	U S Rub 6 '33	70¾	70¾	70¾
4	Utica G & E 5 E	92	92	92

V

1	Virg P Ser 5½ A	57¼	57¼	57¼
3	Virg Pub S 5 B	54	54	54

W

1	West News Del 6	21	21	21
15	W Tex Util 5 '57 A	37½	37	37½
1	West Pa P 4 '61 H	84	84	84
4	Westvaco Ch 5½ '37	101⅞	101⅞	101⅞
1	Wisc El P 5 '54 A	93	93	93
2	Wisc P&L 5 '56 E	75	75	75
5	Wisc P&L 5 '58 F	75	75	75

FOREIGN BONDS.

1	Abitibi P & P 5 '53	19½	19½	19½
50	Argentine 6 '57 A	42⅞	42¼	42¼
5	Arg 6 af '59 Jun	42¼	42¼	42¼
35	Australia 5 '55	71¾	71	71¾
12	Australia 4½ '56	66	65½	65½
7	Austria gtd 7 '43	90⅝	90½	90½
22	Belgium 7 '56	102½	102	102
45	Belgium 6 '55	93½	92½	93½
11	Berlin City El 6½	41¼	41	41
1	Bolivia 8 '47	5½	5½	5½
1	Bordeaux 6 '34	103⅜	103⅜	103⅜
1	Brazil 8 '41	20	20	20
1	Brasil 6½ '26-57	20¾	20½	20¾
1	Brasil 6½ '27-57	20½	20½	20½
34	British 5½ '27	104⅛	104	104⅛
12	Budapest 8 '27-62	23	22	22
1	Bulgaria 7½ '68	26½	26½	26½
1	Canada 5 '52	94	94	94
10	Canada 4 '60	80⅝	79⅞	80⅜
4	Chile 6 '60	7	7	7
3	Colombia 6 '61 Oct	31½	31½	31½
15	Denmark 4½ '62	66	65½	65½
16	Deutsche Bk 6 '32	79⅛	78¾	79¼
4	DukePrice Pow 6 '66	47½	47½	47½
1	Finland 5½ '38	47	47	47
60	French 7½ '41	118⅜	118	118
1	GerCAg Bk 6 '38Ap	42	42	42
21	GerCAg Bk 6 '60Oc	40¼	40	40¼
71	Ger Gvt Int 5½ '65	44¾	44½	44¾
43	Ger Rep 7 '49	69¾	69½	69¾
2	Ger Gen El 6 '48	33⅛	33⅛	33⅛
2	GtCon E P Jap 7 '44	42	40⅝	42
13	Italy 7 '51	90	89½	90
30	Japan 6½ '54	67⅛	67	67
10	Met Water 5½ '50	60	59⅝	59⅝
1	Milan City 6½ '52	70	70	70
1	No Ger Lloyd 6 '47	30½	30½	30½
3	Norway 6 '44	78	76¼	76¼
1	Norw Hyd El 5½ '57	53⅞	53⅞	53⅞
7	Orient Dev Ltd 5½	41⅞	41½	41½
1	Par-Lyons Med 6	103¼	103¼	103¼
1	Par-Orl R R 5½	102⅜	102⅜	102⅜
5	Peru 1st 6 '60	5	4⅞	4⅞
24	Poland 8 '50	55	54	55
2	Poland 7 '47	46½	46½	46½
6	Prussia 6 '52	32½	31½	31½
8	Queensland 6 '47	77⅛	77	77⅛
10	Rio de Jan 6½ '53	6⅜	6¼	6¼
16	Rome 6½ '52	74	73	74
5	Royal Dutch 4 '45	81½	81½	81½
3	Sao Paulo St 7 '40	58½	58	58
20	Sax Pub W 6½ '51	35½	35½	35½
4	Serbs Cts Slov 7	28¾	28⅜	28¾
3	Siemens & Hal 6½	53¾	53¾	53¾
1	Swiss 5½ '46	105	105	105
14	Sydney 5½ '55	62	60⅜	62
6	Tokyo City 5½ '61	47	46⅞	47
21	Tokyo El Lt 6 '53	38¼	37	38¼
2	Uruguay 6 '60	26	26	26
3	WestphUnElPw 6 '53	22⅝	22⅝	22⅝
3	Yokohama 6 '61	46½	46	46½

XD—Ex dividend. EX—First sale since ex dividend date or dates. XR—Ex rights. (a) Plus extra or extras. (b) Including extra or extras. (d) Payable in scrip. (e) Paid last year. (f) Payable in stock. (g) Paid so far this year. (h) Cash or stock. (m) Also extra cash or stock dividend paid since January 1. (ur) Under rule. (ww) With warrants. (xw) Without warrants.

NEW YORK CURB MARKET

Total stock sales, 30,000 shares; total stock sales year ago, 83,736 shares. Total bond sales, $1,800,000; total bond sales year ago, $1,405,000.

Sales in hundreds.		High	Low	Close

A

6	Alum Co Am	27	24¾	26
2	Alum Co Am pf (3)	35	35	35
1	Alum Ltd pf (3)	23	23	23
1	Am Beverage	5⅝	5⅝	5⅝
1	Am Cit P&L B	1¼	1¼	1¼
1	Am & Fgn P war	1¾	1¾	1¾
7	Am Gas & El (1a)	18¾	18	18¼
1	Am G&E pf (6)	60⅜	60⅜	60⅜
2	Am Maracaibo	⅜	⅜	⅜
3	Am Sup Power	1⅞	1⅞	1⅞
2	Am Sup P 1st pr	40¼	40¼	40¼
1	Ark Nat Gas A	⅝	⅝	⅝
7	As G&El A (5%f)	1	⅞	1
4	Atlas Util	5	4⅞	5

B

1	Buckeye P L (4)	20	20	20

C

1	Carrier Corp	6	6	6
20	Childs pf	7	7	7
40	Cities Service	2⅛	2	2⅛
50	Dist Sec P 6 pf	14	14	14
1	Comm Wat Svc (5)	57	57	57
8	Creole Pet	2⅛	2⅛	2⅛
1	Cresson Gold (.01g)	¼	¼	¼

D

1	Deere & Co	5	5	5
10	Dixon Crucible	22	22	22
2	Detroit Aircraft	⅛	⅛	⅛
73	Duke Power (3)	34	34	34
1	Duval Tex	½	½	½

E

6	East Gas & P	4¼	4¼	4¼
17	El Bond & Sh (6%f)	7¼	7	7
3	El Bond & Sh pf (6)	22¾	21⅞	21⅞
1	El Pow As A (.65g)	3¼	3¼	3¼

F

1	Fedders Mfg A	2⅞	2⅞	2⅞
50	Fla P&L 7 pf (7)	26½	26¼	26½
2	Ford Mot Ltd	3	3	3

G

2	Goldman Sachs	1½	1½	1½

H

1	Hir Walker	3⅞	3⅞	3⅞
1	Humble Oil (2)	39¾	39¾	39¾

I

2	Imp Oil Can (⅓)	7¼	7¼	7¼
1	Internat Pet (1)	9¼	9¼	9¼
1	Int Hosiery (.40g)	5	5	5

L

3	Lackaw Sec (4)	29¾	29½	29½

M

2	Memphis N Gas	2	2	2
25	Mid West Util	⅛	¼	¼
5	Mount Prod (.80)	3⅜	3⅜	3⅜

N

1	Nat Sug Ref (2)	19	19	19
50	New Eng P pf (6)	24	23	23
3	Niag Hud Pow	8½	8⅜	8½
1	Nipissing Mines	¾	¾	¾
1	Nor Europ Oil	⅛	⅛	⅛

P

1	Pac G&E 1 pf(1½)	22⅜	22⅜	22⅜
2	PG&E 5½pf(1.37½)	19⅞	19⅞	19⅞
2	Parke Davis (1m)	13	12⅞	12⅞
2	Pennroad	1⅜	1⅜	1⅜
1	Pa Wat & Pow (3)	38	38	38
9	Pioneer Gold M(.12)	3¼	3⅛	3⅛
2	Pitney-Bowes (4⅓f)	51	51	51
1	Plymouth O (½g)	6⅜	6⅜	6⅜
10	Pure Oil pf (6)	43¾	43¾	43¾

R

1	Radio Prod	1⅛	1⅛	1⅛
1	Reiter-Foster	¼	¼	¼

S

1	St Anthony Gold	⅛		
9	Salt Cr Prod (1)	4	3⅞	4
1	Segal Lock	½	½	½
2	Shnan W&P (1)	11	11	11
10	Sierra Pac El pf (6)	60	60	60
1	Smith A O	16½	16	16½
5	Smith Pipe (.85g)	5	5	5
1	S W Gas Util	¼	¼	¼
3	St Oil Ind (1)	19	18⅞	19
3	St Oil Ky (1.20)	10

Daughters of America

Betsy Ross Council No. 28 celebrated its fifth anniversary on last Wednesday evening in the auditorium of the Northeast Masonic Temple, with a large attendance present. The State councilor, Mrs. Mabel G. Downing, and her board of officers were special guests of the evening. The State and national council officers were escorted into the auditorium by the flag bearers and were officially received by the associate councilor, Mrs. Addie M. Sinclair. There were many of the council's charter members present. Addresses were delivered by the following speakers for the evening: State Councilor Mrs. Mabel Downing, Past National Councilor Mrs. Naomi E. Swann and Past State Councilor Mrs. Julia De Lano, during whose term as the State councilor this council was instituted. Those contributing to the program were Miss Mary Mulroe, in songs and fancy dances. She was accompanied at the piano by Miss Catherine Meehan. A banquet followed the close of the program under direction of Mrs. Nanie Lawrence, chairman of the good of the order committee. The tables were prettily decorated in white, with pink rose buds. The invocation was given by Past State Councilor Mrs. Julia De Lano. A large birthday cake adorned the center of the great table and was surrounded by five candles which were lighted and the first cut was served to Mrs. Maude Wine, the organizer of the council. Congratulatory addresses were also made by the Associate Councilor Mrs. Emma Brooks, Associate State Vice Councilor Mrs. Helen Luckett, Mrs. Una Dorsey and George A. Cohill, of the State committee; Mrs. Rosalie Selby, past councilor of Old Glory Council No. 12; Miss Margaret Halfpap and Mrs. Lillie Butler, outgoing councilor, of Star-Spangled Banner Council No. 7. Deputy State Councilor Mrs. Margaret Halfpap, of Star-Spangled Banner Council No. 7, installed the new officers for the council and gave a very interesting talk.

The following gifts of past councilor jewels were presented after the installation ceremonies to the retiring councilor and associate councilor, Mrs. Mary Shytle and Mrs. Cora N. Casteel. Mrs. Christine Hyde, who has served this council for more than three consecutive terms as financial secretary, received the degree of honor of past councilor and she was presented with a past councilor's jewel in behalf of the council. Mr. Alden K. Wine in recognition of his untiring services as treasurer for a period of four years, was presented $5 in gold.

Fidelity Council, No. 4, convened on July 6, with the councilor, Mrs. Eleanor Risdon, presiding. Mrs. Cora Jones asked for all returns of money for the jello which she is selling for the good of the order. The State councilor, Mrs. Mabel Downing, spoke concerning the initiation which was held in the lodge room of Star-Spangled Banner Council, No. 7; also relative to the Daughters of America excursion, which is to be held on August 2, to Marshall Hall. A very rousing welcome was tendered to Mr. James Roach, who was initiated for this council by the drill team of Star-Spangled Banner Council, No. 7. We want to thank this council for their services rendered. Deputy Mrs. Pearl Torney spoke in congratulation to this council concerning the rendition of our work. She also told us some very interesting facts concerning the deputies' meeting. Mr. James Roache gave a very interesting and picturesque talk concerning his life while at the Jr. O. U. A. M. Orphans Home. This little talk was enjoyed by all, as it was given in such an inspiring way. Mrs. Dorsey, of Barbara Fritchie Council, No. 21, spoke; also Mr. S. J. Bushey, of No. 4, and several members from our own council gave interesting remarks.

On July 8 Deputy Mrs. Cora Thompson installed the officers-elect of Golden Rule Council, No. 10, and gave a very interesting talk. All officers were installed with the exception of the conductress, Mrs. Ella Burnely, and Associate Junior Past Councilor, Mrs. Bertha Brown. All book officers who were reelected were not installed. The resignation of Miss Nellie Teeple, as pianist, was accepted. Mrs. Ethel Windsor, past councilor, was elected and installed to fill the vacancy. Mrs. Mary E. Risler, having served this council for more than three consecutive terms, as treasurer, had the honors conferred on her as a past councilor. She was presented with a past officer's jewel by the deputy. Outgoing Councilor, Mrs. Mignonette Harman was very pleasantly surprised by the many presentations given jointly between past councilors, Ethel Windsor and Margaret Klotz—a beautiful corsage of flowers, as a gift from Mrs. Miller and her daughter, Mrs. Mary Martin, an evening bag, as a personal gift from Past Councilor Mrs. Mary Freeland; a handsome necklace from the drill master and his wife, Mrs. Lottie V. Futrell, and a past officer's jewel by Past State Councilor Mrs. Elizabeth Shepherd. The junior past councilor, Mrs. Hasman, presented each of the chairmen, Mrs. Elizabeth Shepherd, Mrs. Margaret Wilson, benevolence committee; Mrs. Okie R. Young, of the bicentennial committee, and Mrs. Margaret Taylor Good, of the order chairlady, with personal gifts. Mrs. Margaret Taylor recently divided her ways and means committee into several groups, each having a subchairman, namely, Mrs. Mabel Sudwarth, Mrs. Bessie Hixson, Mrs. Ada Wilson, Mrs. Ollie Montgomery, Mrs. Elizabeth Shepherd, Mrs. Mignonette Harman and Mrs. Margaret Shepherd Wilson, who were presented each with personal gifts from Mrs. Margaret Taylor.

The newly installed councilor, Miss Mabel Sudwarth, has made the following appointments: Delinquent committee, Mrs. Eva Wood, chairman; Mrs. Josephine Thornhill, Walter J. Curtis, Mrs. Grace Dietrich, Mrs. Margaret Dehler, Mr. and Mrs. William E. Campbell, and Mr. and Mrs. John M. Futrell. Good of the order committee, Mrs. Margaret Ann Taylor, chairlady; Miss Josephine Thornhill and Miss Effie Thompson. Press correspondent, George A. Cohill. The entire funeral committee was reappointed. At the close of an interesting business session, the council entertained with games and a get-together social was held, with refreshments. Miss Daisy Hamilton, Miss Mildred Taylor and Miss Hazel M. Signor each received very pretty gifts in behalf of the members of the council. The speakers for the evening included Past State Councilor E. Viola Thompson; judge of the State council judiciary, Mrs. Flora M. Reagan, and the newly installed councilor, Mrs. Mabel Sudwarth. Other remarks were made by Miss Daisy Hamilton and Mrs. Margaret McNey, of Fidelity Council, No. 4; Mrs. Ida Kesper and Mrs. Blanche Robertson, of Old Glory Council, No. 12; Mrs. Hannah Gates, of Unity Council, No. 17; Mrs. Lucy Jones, of Loyalty Council, No. 19, and Mrs. Bagman, of Virginia Dare Council, No. 23. An excursion party is being planned for Tuesday, August 2, and members of Golden Rule Council, No. 10, desiring to make this outing are requested to communicate with Mrs. Margaret Taylor, chairman, 420 Kentucky avenue southeast, or telephone Lincoln 4790-W. A card party was held on July 15 at the Southern Dairies, under the auspices of the benevolent committee for the benefit of the orphans' fund.

The meeting of Anacostia Council, No. 14, held Wednesday, July 6, was conducted by Councilor Bertha Hubacher. The officers' reports for the quarter ended June 29 were read and referred to the trustees. The trustee reports were read and accepted. President of the hospital committee, Mrs. Laura Allen, made her report and turned the remainder of their funds over to the council treasury. Chairman of the good of the order, Mrs. Helen Seivers, made her report for her term and thanked all who helped her. Mrs. Margaret Lainhart spoke of the State council envelopes and asked for early returns. Mrs. Edna Dyer reminded the members of the annual excursion August 2. Councilor, Bertha Hubacher, expressed her sincere gratitude to her line officers and committees for the support given her during her term. Under head of installation, with Deputy State councilor, Mrs. Fannie Joyner, as installing officer, the following officers-elect were installed: Councilor, Margaret Lainhart; associate councilor, Laura Allen; vice councilor, Pearl Torney; associate vice councilor, Elizabeth Franz; recording secretary, Mrs. Mary P. James (reelected fifteenth year); assistant recording secretary, Daisy Bell (reelected); treasurer, Ella Smith (reelected); junior past councilor, Bertha Hubacher; associate junior past councilor, Samuel Hubacher; conductor, Gertrude Everhart; warden, Ethan Rittstadt; inside sentinel, Hattie M. Beall; outside sentinel, Frank Smith, and trustee, eighteen months, Lottie M. Beall. Mrs. Ethel Burroughs declined the office of financial secretary. Mrs. Pearl Torney was nominated and elected by a unanimous vote. Mrs. Torney was installed by the deputy. All new officers were invested with their jewels by the past councilor, Daisy Bell, and escorted to their respective stations by the flag bearers, Grace Greer and Ida Weigel. The newly installed councilor thanked the members for the honor they had bestowed upon her and made brief remarks on her plans. The councilor, Mrs. Lainhart, was congratulated and pledged support of the council. The retiring councilor, Bertha Hubacher, was presented a basket of flowers by Mrs. Helen Steivers; the newly installed councilor, Margaret Lainhart, was presented a basket of flowers by junior past councilor, Bertha Hubacher. Mrs. Laura Allen, chairman of the hospitality committee, and Mrs. Helen Steiwers, chairman of the good of the order, were presented ferns in appreciation of their work. Mrs. Steivers presented junior past councilor, Bertha Hubacher with her past councilor's jewel and Mrs. Laura Allen, the associate junior past councilor; Samuel Hubacher, with her past councilor's jewel. Both officers responded with brief remarks and pledged their support to the new councilor.

Triumph Council, No. 8, convened Thursday, with councilor, Agnes Barbour, in the chair, Mrs. Katie Parker, Mrs. Louise Schwenk and Mrs. Mary Nichols made their usual reports. Mrs. Jennie Buell was nominated, elected and installed as an eighteen-month trustee.

Ladies of G. A. R.

Abraham Lincoln, No. 3, Ladies of the Grand Army of the Republic, met Monday last at its headquarters in room 127, Willard Hotel. President Rebecca L. Blaine presiding.

Mrs. Catherine Boss, recently returned from an extended trip through the West and to Portland, Oreg., was welcomed and will tell of her trip at a future meeting.

Mrs. Mary J. Fisher, who had been vacationing, took her place among the officers, and Mrs. Edith King, chairman of the relief committee, made report; likewise Mrs. Alice C. Howard, chairman of the visiting and sick committee.

Miss Ellen B. Foster complimented the four circles: Grant, McKinley, Lincoln and Beck on the beautiful float they built for the Ladies of the Grand Army. She spoke particularly in praise of the impersonation of Abraham Lincoln by William G. Avery, sr., vice president of Lincoln Camp. Others mentioned as being on the float, which was 24 feet long and 7 feet wide, were James W. Lyons, past commander of the Department of Maryland, impersonating William McKinley; Prof. William Southard, impersonating Gen. Grant; Mr. R. T. Bickerton, impersonating Gen. Beck—each circle was represented by a large white illuminated circle framing the impersonator for whom each circle was named. Standing on each of the four corners of the float was a beautiful young lady holding aloft "Old Glory"—Miss Beatrice Deeds, Miss Elmer D. Baily, Mrs. Evelyn Karch, Mrs. Alma Carroll and her baby. The presidents of each of the four circles were seated in the center of the float—Mrs. Ella Wilson Southard, president of Grant Circle; Mrs. Susie Oury, president of McKinley Circle; Miss Rebecca L. Blaine, president of Lincoln Circle, and Mrs. Minnie Curtiss substituting for Mrs. Margaret Hopkins Worrell, president of Beck Circle, who was riding horseback in another part of the parade.

Mrs. Clara Avery, whose turn it was to give a historical sketch of the ancestor through whom she is eligible to membership in the Ladies of the Grand Army of the Republic, stated that her father was one of President Lincoln's mounted guards, and that her uncle, George W. Fisher, was an officer in Company H, Third Regiment of Infantry, California Volunteers; that he served three years in the Civil War and saw service in Utah and took station at Camp Douglas. Her Uncle George also served in the Indian war. He was a lieutenant in the Marines and went on an exploring expedition for the Mrs. Media G. Bergren, chaplain of United States Government.

The next paper is to be read by the order.

Miss Rebecca L. Blaine, chairman of the Bicentennial committee, reported that a communication had been received from the executive vice president of the District of Columbia George Washington Bicentennial, thanking the members for the fine spirit of cooperation shown and the devoted service rendered by them in the pageant play "The Great American."

It was also stated that the president of the circle had read a report of the year's work at the last meeting of the District of Columbia Federation of Women's Clubs.

Mrs. Kate Perkins, an officer of the order, invited the members to a luncheon at her home on July 14, from 1 to 4 o'clock.

LOST 1

BILLFOLD—Containing large sum of money and driver's permit issued to J. W. Martin. Liberal reward if returned to A. J. Martin, 104 Preston ave., Cherrydale, Va.

LOST 1

CAT—Blue Persian, male; name Tom Tinker; wore collar. Reward. Strayed July 2 from 2402 2d st. ne.; North 0088.

PERSONALS 3

BATH and massage for $2.50; nurses, Miss Crawford & Miss O'Neil, 1901 King st., Alexandria, Va. Call Alex. 1457.

HAVE FREE HOME with Protestant couple if willing or able to loan small sum to save their home. It is a home of peace and sympathetic atmosphere. Very urgent. Please call West 1254.

REFINED girl, age 20, wants to communicate with refined young lady who plans spending 2 or 3 days' vacation at Virginia Beach the 1st of August, so that they may share expenses; refs. exchanged. Please write particulars to Box 152, Washington Post.

REQUEST Samaritan lend vet. $6 recover clothing; make check payable railway express agency. Box 180, Washington Post.

WANTED—Young lady desirous of spending vacation at Beverly Beach, Md., with congenial family week beginning July 23; $12.50 with board. Call Col. 5385.

WHEN DEATH STRIKES A FAMILY
There is no need for them to feel that they must accept inferior funeral services due to inability to pay a high price. THE GREATER W. W. CHAMBERS offers complete funeral, cars and all, for as little as $75; the world's finest waterproof, airtight, guaranteed steel burial vault may be had from Chambers for $85. In case of death, call the Greater W. W. Chambers Co., 14th st., corner Chapin st. nw.; Columbia 0432.

CLAIRVOYANTS 4

LICENSED BY DISTRICT OF COLUMBIA.
29 Years' Successful Practice in Washington

Martha Spencer

THE ADVICE OF A TRUE, RELIABLE READER IS ABSOLUTELY NECESSARY AND VALUABLE AT THIS TIME OF WORRY AND DEPRESSION. MY MANY YEARS OF EXPERIENCE AND HONORABLE DEALINGS IN WASHINGTON SHOULD GIVE YOU A FEELING OF GENUINE CONFIDENCE IN ME. I AM ABLE TO ADVISE AND HELP YOU WITH WITHOUT A QUESTION I WILL TELL YOU THE OBJECT OF YOUR CALL. NAMES OF FRIENDS, RELATIVES AND ACTUAL FACTS CONCERNING YOUR LIFE AND CIRCUMSTANCES WHICH YOU KNOW TO BE ABSOLUTELY TRUE. MRS. SPENCER WILL REFUSE TO ACCEPT ANY FEE UNLESS SHE GIVES THE UTMOST SATISFACTION.

924 14th St. N.W.

Cut this out for future success and reference

MME. LE ROY, of Egyptian Tearoom. Advice on business, love. Cards. Tea readings, 50c. 9 to 9. 618 5th nw. Di. 4149.

PROF. LOVEL, American Indian clairvoyant, astrologist; seance Wed., 8 p. m.; readings daily, 50c. 913 M nw.; Di. 5727.

D'ASHMAN 1212 EYE ST. NW.
Advice on all affairs of life. MET. 3257

MME. DILL GIFTED LIFE READER
Challenges the world for her great reading and power as a gift by birth to her to help those who are in trouble, giving names, dates, facts; guides you to success, health and happiness. HOURS 9 TO 9 DAILY 739 7TH ST. N.W.

MADAM NAOMA PALMIST MEDIUM
Tells anything you want to know. Who and when you'll marry; makes up lovers' quarrels and family troubles, how to gain and hold a good position, overcomes troubles, bad luck. Hours 9 to 9. 23 readings, $1. 623 7TH ST. NW. (BET. F & G STS.)

PROF. AND MME. AVON
Noted clairvoyants, palmists. Give advice on business, love, health, family affairs. Name of your future husband or wife. Tell cause of your trouble, how to overcome it and what to do to be successful and gain your desires. Won't others tell, consult the Avons. Oriental Studio, 943 PA. AVE. NW. Next to Franklin Bank.

MADAM LOUISE
Palmist and Clairvoyant, is a Seventh Daughter born with a veil. Reads the past, present and future, tells whom and when you will marry, how to fascinate and charm the one of your choice. If in trouble of any kind, call at once. Do not delay. Madam Louise, with years of experience, her readings have been of benefit to thousands. Satisfaction guaranteed.

1305 H ST. N.W.

CARLETTA NEVER MET YOU TELLS YOUR NAME IMMEDIATELY TELLS OBJECT OF YOUR CALL.

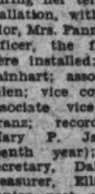

How to overcome enemies, retain the love, the affection, the esteem of the one you love. Who and when you will marry. Consultation on love, courtship, marriage, divorce, business, investments of all kinds. How to obtain future success and happiness.

When consulting a Clairvoyant you want the best in the profession. DIFFERENT METHODS. NO CASE IS HOPELESS.

922 14TH ST. OWEN CLAFLIN'S OPTICAL CO.

Hours, 10 to 6. Consultations. NA. 7775.

SPIRITUALISTS 5

DR. JANE COATES—3 days' free treatment with each reading; appointment. 1473 Meridian pl. nw.; Col. 6227.

MRS. RIZPAH ELDON
1336 Mass. ave. nw., cor. 14th & Mass. ave. Spiritual message meeting; Monday, 8 p. m. Private consultations daily. Met. 2726.

MOTOR TRAVEL 6

PRIVATE CARS DAILY TO ALL POINTS. LOWEST RATES. U. S. TRAVEL BUREAU. 1221 PA. AVE. NATL. 2278.

AUTOMOBILES for SALE 7

BUICK—1932 Sedan, model 57-S. Cost $1,286; like new, $975; 1931 Sport Coupe, rumble seat, synchro mesh, $675; terms and new car guaranty for 60 days. No trades accepted. Barnes Motors, 1729 14th St. N.W. DEc. 2390.

BUICK Sedan, Std. 6. Custom equipped; in every way like new, $645.
WILLIAMS & BAKER, INC.,
1525 14th st. nw.

BUICK 1930 SEDAN 5-PASSENGER
De luxe equipment; upholstery, finish and tires excellent; first-class mechanical condition; priced right.
FRED N. WINDRIDGE, "BUICK DEALER"
Rosslyn, Va. Sunday, 10 to 2 p. m.

CHEVROLET BUYERS—I have several late-model Chevrolet sedans and coaches that have been repossessed; will sell very reasonably and arrange for service on same; terms to suit; your car taken in trade. Address Box 149, The Washington Post.

CHEVROLET—5-pass. De Luxe Coupe, 1931; driven little over 2,000 miles; like new, $425; 1930 Sport Coupe, $275; 1928 Sedan, $135. Terms. Fully guaranteed. No trades accepted. Barnes Motors, 1729 14th N.W.

CHEVROLET 1928 Coach: the best buy in town; Sunday only $69; terms.
DONOHOE CHEVROLET, INC.,
1620 M St. NW.

ESSEX 1929 SEDAN.
Exceptionally fine mechanical condition; spotless upholstery; unmarred finish; good rubber; price reduced to $169.
FRED N. WINDRIDGE, "BUICK DEALER"
Rosslyn, Va.

ESSEX—1929 Town Sedan, mechanically and appearance excellent; $225; guaranteed. Barnes Motors, 1729 14th N.W.

FORD BUYERS—I have several Ford late-model sedans and coaches that have been repossessed; will sell very reasonably and arrange for service on same; terms to suit; your car taken in trade. Address Box 153, The Washington Post.

FORD—1929 Sport Coupe, $150. Terms. Guaranteed. No trades accepted. Barnes Motors, 1729 14th St. N.W.

FORD TUDOR SEDAN LATEST 1932
Used only a few times for demonstrating. Can be purchased on easy terms at a substantial discount. Your old car accepted in trade.
OPEN EVENINGS AND SUNDAYS.
LOEFFLER MOTOR CO.
FORD DEALERS.
215 PA. AVE. SE.

HUDSON Sedan; custom body; was $200; now $145; a real buy.
GRAHAM MOTOR SALES, INC.,
1326 14th St. NW.

HUPMOBILE—1931 Century 8 Sedan; mechanically and appearance excellent. $575; terms; fully guaranteed. Barnes Motors, 1729 14th St. N.W.

LA SALLE—1930 De Luxe Roadster; six wire wheels; Fleetwood body; like new; cost $3,000; fully guaranteed. $975; terms. Barnes Motors, 1729 14th St. NW.

PONTIAC—Coach, 1931; mechanically and appearance excellent. $425; 1931 Sedan, $475. Terms; fully guaranteed. Barnes Motors, 1729 14th N.W.

STUDEBAKER—1931 Sport Coupe, model 54; like new, $575; terms; fully guaranteed. Barnes Motors, 1729 14th St. N.W.

AUTOMOBILES for SALE 7

STUDEBAKER—$2,600; automobile in good condition; will sacrifice, $175. Call before 2 p. m. Sunday at 6709 16th st. nw.

TAXICAB—Graham, latest '31. New-car condition throughout; lasted only a few months by owner; now offered for sale at less than one-half original price; excellent opportunity to get into business; equipped ready for street. Can be seen 209 South Walnut st., Clarendon, Va.; phone Walnut 8841.

People Who Can Afford to Buy New Cadillacs and La Salles Turn in Good Used Cars.
Kempton Cadillac Has Another Sale You Can't Afford to Miss

'29 Pierce-Arrow Roadster
'29 Oakland All-American Sedan
'29 Cadillac 7-Pass. Fleetwood Sedan
'31 Buick Coupe 885

Kempton Cadillac, Inc.
1138 CONN. AVE.
DIST. 3430

Northeast Used Car SPECIALS

Ford

1928 Sport Coupe.... $99
1929 Standard Coupe. 195
1929 Town Sedan.... 219
1930 Sport Roadster.. 229
1930 Tudor 249
1930 Standard Coupe. 249
1930 Town Sedan.... 319
1931 Tudor 325
1928 Chevrolet Coupe. 85
EASY TERMS

Northeast Motor Co.
920 Bladensburg Rd. N.E.
Open Sunday 'Til 1 P. M.
ATlantic 0200

BUICK
Better Used Cars

1930 Buick Standard Coach. Beautiful tan Duco; tires, motor, upholstery perfect. This is an economical 6-cylinder car that is an outstanding value at the new reduced price of..... $545

1931 Buick Special 8 Coupe
1931 Buick Small 8 Sport Coupe
1930 Buick Master 8 Sedan
1930 Buick 7-passenger Sedan
1930 Buick Master 8 Sedan
1931 Buick 5-pass. Master Sedan
1931 Buick 5-passenger Coupe
1929 Buick Master 8 Sedan
1927 Buick Master 8 Sedan
1929 Ford Tudor
1928 Oakland Sedan
1932 Chrysler 6 Conv. Coupe
1928 Essex Sedan
1929 Olds Coach
1931 Ford Victoria
1925 Packard 8 Limousine
1931 Oldsmobile De Luxe Sedan
1926 Buick Standard Coach

VERY SPECIAL
1930 Buick Master 8-passenger Sedan. Model 30-57. Appearance and performance of a new car. Low mileage, new tires, black and green Duco. Very neat set of seat covers. Completely equipped. Guaranteed at $675

Stanley H. Horner
Inc.
1015 14th St. NAt. 5800 — 1111 14th St. NAt. 7651

$ CASH $
For Your Car
or will give you a
Most Liberal Allowance
for your 1928, 1929, 1930
Ford or Chevrolet
on a New
1932 Chevrolet
or on one of our LATE MODEL BETTER USED CARS
More Than 100 to Pick From
—CHEVROLETS—
'30 Spt. Cpe., $275
New Tires—O.K. Mech.
'31 Spec. Sedan, $469
New Tires. Excel. Condition

R. L. Taylor Motor Co.
Authorized Chevrolet Dealer
Two Used Car Depts.
14th at T Sts.
1835—14th—1901

Chrysler
Used Car Department
30 DAY GUARANTEE

1932 Plymouth Coach
This car has the appearance of new, and we will guarantee it for 30 days mechanically.. $495

1931 Ford Tudor
Rubber practically new. Paint and motor above average..... $335

1932 Plymouth Coupe
Floating power. Finished in black Duco. A real value for a low price $495

1929 Essex Sedan
The appearance of this car is beyond reproach. Guaranteed $285

1930 Chrysler 6 Sedan
A sport car with six wire wheels, trunk rack and other extras. New tires and 30-day guarantee on motor..... $485

1928 Buick Sedan
A really unusual car. Paint, tires and motor above average..... $285

1931 Plymouth Sedan
Here is a wonderful value for some one. Must be seen to be appreciated $385

1931 Chrysler 6 Sport Sedan
New tires, many extras, and in best of condition mechanically $695

MANY OTHERS
H. B. Leary, Jr., & Bros.
1321-23 14th St. N.W.
Open Evenings and Sundays
NOrth 6826

AUTOMOBILES for SALE 7

NASH STEPS OUT AHEAD

Nash is the only car in the medium priced field to sell more new cars in Washington during the first 6 months of 1932 than in same period of 1931—many new trades on our used car floor today.

1931 Nash Big 8 Sedan..$1,045
1928 Hudson Brougham 325
1929 Graham Sedan.... 395
1929 Nash Special Sedan 475
1929 Nash Coupe 345
1928 Essex Sedan 195
1928 Pontiac Sedan ... 225
1927 Nash Sedan 235
1926 Willys-Knight Coupe 165

40 others to choose from

NASH-ORR
USED CAR DEPT.
Phone DE. 4419 **1733** 14th St. N.W.

WANTED—AUTOMOBILES 13

CASH FOR YOUR CAR
Without a doubt I pay highest price. If your car is not paid for, will pay your undue balance, give you difference in cash. No delay. Drive to 1729 14th st. nw.
SEE MR. BARNES

WE BUY any make car; highest prices paid. See us before you sell. Auto Mart. Open evenings and Sundays. North 8127.
1333 14TH ST. NW.

HELP WANTED—FEMALE 17

EXPERIENCED salad woman, colored; no Sunday work. Apply Monday, Blue and Gray Cafeteria, 722 18th st. nw.

EXPERIENCED saleswomen desiring a decent commission. Write Staplin & Staplin, Santa Fe, N. M.

TYPISTS and addressers, 40 cents hour, payable in tuition; choice of home study subjects: day or evening. Also basement room for reliable man for work. 1807 I st.

WANTED—Five young ladies of high standing, character and excellent appearance to assist on a business basis in the organization of a social campaign of exceptional appeal and with outstanding possibilities; previous experience unnecessary, but initiative and adaptability essential. Reply, giving phone number, if any, to Box 157, Washington Post.

$35 WEEKLY EASY—Full, spare time; show friends, neighbors new kind Christmas cards; world's finest box 21 cards, name on; parchments, everyone a prospect. State rights available. Write today. Keystone View Co., Political Charts Dept., 219 E. 44th st., New York.

SALESMEN AND DISTRIBUTORS.
Amazing new political novelty; fast 25c seller; big profits; everyone a prospect. State rights available. Write today. Keystone View Co., Political Charts Dept., 219 E. 44th st., New York.

SITUATIONS—FEMALE 21

ADVERTISING WRITER, four years' experience New York 4A Agencies, seeks position local department store, agency, realtor; direct mail. Box 127, Washington Post.

EXPERIENCED girl wishes position as general housekeeper or cook; refs. Potomac 2054.

NURSE—24 years old; desires place as nurse for invalid, semi-invalid or child's nurse; A-1 ref.; reasonable salary. Irene Yeatts, 9 North 29th st., Richmond, Va.

YOUNG woman, married, no children, will manage apt. or give secretarial services for pleasant apt. Box 140, Washington Post.

SITUATIONS—MALE 22

FILIPINO chauffeur, valet, butler or cook wishes position; 12 years' exp.; best ref. Box 155, Washington Post.

SITUATIONS—Male—Female 23

FOR HELP call Domestic Agency, Dec. 2419; 1937 14th. Reliable, g. h. w., day workers, part-time workers; men, women.

BUSINESS OPPORTUNITIES 24

BARBER SHOP—For sale; 3 chairs; good location. 1206 18th st. nw.

BARBER SHOP—3 chairs, for sale; living quarters above; good opportunity for married man. Apply 246 11th st. se.

BE YOUR OWN BOSS—$750 secures full ownership special annual booklet; secured $2,000 sale 3 months this year; wide possibilities. Address Box 119, Washington Post.

BELIEVE IT OR NOT—Selling a gold mine. Address Monte Gold, Box 60, Santa Fe, N. M.

CHARTERS — Delaware; best, cheapest; granted day received; free forms. Colonial Charter Co., Wilmington, Del.

HERNDON HOTEL for sale, lease or exchange; furnished; all modern improvements; possession. Busil Farm Agency, Herndon, Fairfax County, Va.

WE WILL SELL your business for you; no charge unless sale is made. R. M. De Shazo, 1130 14th st. nw.

REAL ESTATE LOANS 27

FIRST AND SECOND TRUST LOANS.
C. P. WARING.
1416 F st. nw. NAtional 9172.

DOGS—CATS—PETS 31

BEAUTIFULLY marked pedigreed Boston terrier pups. 907 13th st. nw. Met. 1641.

WANTED—Pets—Livestock 34

WANTED—PUPPIES OF ALL KINDS. CALL COLUMBIA 5385.

MISCELLANEOUS for SALE 35

BICYCLES—Rollfast and other high-grade wheels; repairing. Hazelton Bicycle & Sporting Goods Co., 424 9th st. nw.

CHINA CLOSET, porch settee and chair, desk, rugs, secretary, antique chest of drawers, dresser, clock. Georgia 1584.

CHINESE RUG, 9x12, extra fine; almost new. Cost $225. Will sacrifice. 633 Indiana ave. nw.

DIAMOND SOLITAIRE RING—2 karat, fine cut and brilliancy; cost $500, must sacrifice, $225. Kahn Optical Co., 617 7th st. nw.

DIAMOND SOLITAIRE RING—"Perfect," finest cut and fiery gem; cost $825, unusual bargain, $390. Kahn Optical Co., 617 7th st. nw.

DIAMOND PRINCESS RING—Solid platinum set with 9 large diamonds; cost $250, must sacrifice, $75. Kahn Optical Co., 617 7th st. nw.

DIAMOND PLATINUM BAGUETTE WRIST WATCH—36 blue-white diamonds; bargain, $45. Kahn Optical Co., 617 7th st. nw.

MISCELLANEOUS for SALE 35

DIAMOND SOLITAIRE RING—Finest cut and fiery gem; about 1 karat; cost $225; must be sold at once, $62. Kahn Optical Co., 617 7th st. nw.

DIAMOND BRACELET—95 diamonds; solid platinum; fine quality; cost, $1,250; sell, $300; Box 58, Washington Post.

ELECTION AUTO PLATES—Hoover, Roosevelt; beautiful two color; hot seller. Write for proposition. Thermairol Mfg. Co., Springfield, Mass.

PIANOS—Taken in trade on new Kimballs: Steinway, $168; Mason Hamlin, $150; Knabe, $135; Stieff, $110; Kimball, $175; payment terms arranged. W. W. Kimball, 721 11th st. nw.; Natl. 3659.

PIANOS—Reconditioned uprights for practicing; Wing & Son, $40; Hardman, $45; Everton, $50; Huntington, $55; Kohler & Campbell, $65; $10 down and $5 monthly. Natl. 3659. W. W. Kimball Co., 721 11th st. nw.

"SIGHTS and Secrets of the National Capital," by Ellis. Published 1869. Jeannette Painter, Clarinda, Iowa.

WANTED—MISCELLANEOUS 36

WANTED TO BUY for cash, 2 or 4 pan G. E. Refrigerator. Answer, stating price to box 151, Washington Post.

GOLD, SILVER, WATCHES
Diamonds and Old Jewelry needed for our mfg. dept. Full cash value paid. SELINGER'S, 918 F ST. NW.

COUNTRY BOARD 39

BOARD and careful supervision for boys, 8-12 yrs., on lovely shady farm; Southern cooking; fresh eggs; milk; chickens; vegetables and fruits; creek for swimming; best references; reasonable; refined. Box 71, R. F. D., Washington, Va.

MODERN farmhouse; large rms., porches, shady lawns; good water; Southern cooking. Mrs. Roy L. Hyndman, Box 275, Frederick, Md.

MT. AIRY, MD.—Mountain View; high; plenty of shade; quiet; home-grown vegetables; modern conveniences; terms, $10 to $12 adults; children, $5 to $8 wk. Mrs. Lula Pickett, Box 44.

SUBURBAN ROOMS AND BOARD FOR RENT 39A

FA. AVE. SE., 2916—Attractive room; in modern home; very reasonable rent; inspection will convince you.

SUBURBAN—Bee Highway, 15 minutes from city; large house, 3-acre lawn; 1 m. l.; desires 3 young ladies. Phone Walnut 8784.

410 GEORGETOWN RD.—Bethesda. Large rm.; private bath; $25; lawn, porches; breakfast if desired. Bradley 221-R.

VACATION PLACES 41

SPEND SUMMER ON DELIGHTFUL FARM Near Pen-Mar; all conveniences; swimming pool. Write or phone Bruce Shockey, Waynesboro, Pa., R. F. D. 4.

ROOMS—FURNISHED 42

ALLISON ST. NW., 1516—Cool, front room, with private bath; good double bed; garage if desired; for gentleman. Phone Adams 2805-J.

ARIZONA HOTEL—310 C st. nw., block off Pa. ave.; newly furnished rooms; lobby; 2 baths on each floor, shower bath, continuous hot water; $4 week up; transients, 75c to $1.

ATTRACTIVE, cool, large rooms, double or single; next bath; every convenience; reasonable. 1747 P st. nw.

BELMONT RD., 1814—Near 18th and Col. rd. Clean, light, cool 2d-fl. rm.; cont. h. w.; $20 single, $25 double. Ad. 2918.

CLIFTON TERRACE—Apt. 413 East. For lady or married couple; outside rm., adjoining bath; private balcony and private entrance from hallway; all conveniences. Col. 7744.

COL. RD. NW., 1754—Attractive 2d-floor front rm.; all modern conveniences; owner's home; $4 wk.; meals optional.

CONN. AVE., 5115—Excellent location; lovely, cool room in refined home; for gentlemen; reasonable. Emerson 8692.

COZY, quiet and convenient; walking distance from town; rent reasonable. Phone Decatur 0843. See to appreciate.

DOUGLAS ST. NE., 2214—Nicely furnished front bedroom, bath adj.; private family; privileges; reasonable. Pot. 3180-J.

DOWNTOWN—1111 11th st. nw. Desirable rms., $4 wk. up; transients, $1 night up.

DOWNTOWN—1414 Mass. ave. Nice single and double rooms, with running water; for ladies; reasonable. Dist. 3686.

DOWNTOWN—409 G nw. Nice rms.; also 2-rm. apts.; for housekeeping; gas, elec. free; some with water; $3.75 up week.

DUPONT CIRCLE (1334 19th st. nw.)—Attractively furnished rooms; delicious breakfast and evening dinners; reasonable.

DUPONT CIRCLE (1619 21st st. nw.)—One large, one small room, separately or together; moderate summer rates; an elegant home.

E ST. NE., 228—Rooms and apts.; for employed adults.

EYE ST. NW., 631—Look! Right downtown, cool, attractive housekeeping room; cont. hot water; quiet home; adults.

EXCLUSIVE NW. section; a beautiful rm., with screened porch; lovely and cool; only 2 ladies in family; kitchen priv.; ideal for graduate nurses; phone service. Col. 8707 or Dist. 7831.

FAIRMONT ST. NW., 1304 — Attractive room; furnished as living room; modern private home; for young ladies; $20 mo. or $5 week. Adams 3449.

GEORGETOWN—3048 N st. nw. Two large bedrooms, kitchen, private bath; quiet, respectable adults only; $40 month.

K ST. NW., 1333—Adjoining Hamilton Hotel; in heart of downtown; double and single rms.; running hot, cold water.

L ST. NW., 1347—Double and single rms.; well furn.; clean and sweet; cooled by fans; summer rates.

LOVELY NW. SECTION—1924 N. H. ave. nw.; large front room; 3 windows; for 2 or 3 gentlemen; also single room, $3.50 wk.; 2 adj. bath; home privileges. Decatur 5814.

M ST. NW., 1410—Apt. 405. Attractively furnished; suitable for 1 or 2; refined, homelike; walking distance downtown.

M ST. NW. 453—(White); large room, $3 week, with l. h. k., $4.

McAUSTIN HOTEL—1927 G st. nw. Double rooms, with private baths; single, with private bath; private balcony and private entrance from hallway; all conveniences. Col. 7744.

MT. PLEASANT, 1642 Irving st.—Single front, near bath; Simmons bed; private home; cont. hot water. Adams 8113.

MT. PLEASANT—1801 Newton st. nw. 3d fl. back rm., with bath; air from park; every convenience; $2.50 wk.; gentleman. Ad. 5751.

MT. PLEASANT—Near Park rd., 3204 18th st. nw. Attractive front rm.; near park, cars and bus; board optional; cont. h. w.

N ST. NW., 1426—Single room, $12; single room, $15; electricity, cont. hot water; owner; garage.

NR. Dupont Circle, 1817 Riggs pl. L. h. k. $4.50 up; also apts.-rms., $3.50 up; quiet.

NEWTON ST. NW., 1625—Large southfront rm.; 5 windows; owner's well-kept home; highest, coolest location in city proper, yet near restaurants, movies, shops, car lines; rent greatly reduced; gentleman.

P ST. NW., 2120, near Dupont Circle—Apartment 20, second floor. Large room, next to bath, $4 per week.

PARK RD. NW., 1654—Attractive 2d-floor room; continuous hot water; near car and bus lines. Col. 7254.

PARK RD., 1332—Large front room with running water; second floor; private family; $20 mo.; garage optional.

PA. AVE. SE., 324—1 or 2 rooms and use of large kitchen; every convenience; rent reasonable.

PETWORTH, 5005 7th pl. nw.—Cool front room, next bath; near bus stop. GE. 8808-

Post Directory of the Capital's most desirable Apartments

$37.50 AND $40—1430 G ST. N.E.—General Electric refrigeration service free. Desirable first and second floor and corner apts., two rooms, kitchen and bath, $37.50 and $40.
L. T. GRAVATTE, Realtor.
729 15th St. National 0753.

$45 to $67.50. 2001 16TH ST. N.W. One of Washington's finest apartment houses. Located on fashionable Embassy Row, this splendidly equipped, triangular building offers three exposures 1 and 2 rooms, kitchen and bath electrical refrigeration 24-hour service. Resident Manager.
NORTH 2363.

$50 THE SUSQUEHANNA, 1430 W St. NW.—Modern building, adjacent to Meridian Park, close to schools churches and shops, between car and bus lines. 4 rooms, kitchen and bath apartment, in perfect condition now available.
C. A. SNOW CO.
710 8th St NW Nat 1921

$50 429 KENYON ST. NW.—One-half square from Soldiers' Home Park. Second-floor apts. 5 rooms and bath, $50. Will completely renovate for responsible tenants.
L. T. GRAVATTE.
729 15th St. Realtor. Natl. 0753.

$52.50 THE MADRID, 18th and Kalorama rd. 4 large, outside rooms, kitchen, bath; newly decorated; elec. refrig.
RESIDENT MANAGER.

$52.50 3010 WISCONSIN AVE.—Overlooking National Cathedral. Modern, fireproof building. Free Frigidaire with large, new cabinets. Elevator. All apts. in excellent condition. 2 large rooms, kitchen, bath, large closets, furnished dinette. Resident manager, Apt. 102.
J. C. WEEDON CO.
1727 K St. N.W. Met. 3011.

$55 AND $60. 1745 COLUMBIA ROAD NW.—5 rooms and bath. Near 18th st. Convenient to stores and theaters. Churches.
LOUIS P. SHOEMAKER.
1407 New York Ave., NW Natl. 1166.

$60 WINTON-STANLEY. 1409-11 Harvard St. NW.—At the top of Sixteenth St. Hill. Ideal location, close to churches, shops, schools and theaters. Cool, airy apartment consisting of 4 rooms, kitchen bath and porch; ready for occupancy
C. A. SNOW CO.
710 8th St. N.W. Nat. 1921

$75 to $90. THE MONTANA, 1726 M St. NW. Just off Connecticut Ave., around corner from Mayflower Hotel. Within walking distance downtown. Finely equipped building. 3 and 4 rooms, kitchen and bath, electrical refrigeration 24-hour service
DECATUR 2140.

You and Your Wife

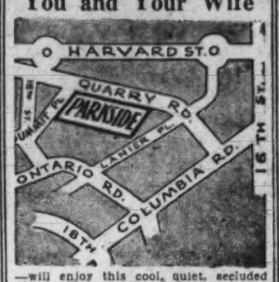

—will enjoy this cool, quiet, secluded place. Fine apartment house section. Modern 5-story building. 24-hour elevator. Free refrigeration.

1 large room, roll-away bed, kit., dinette, bath, $40.00.

2 rooms, foyer, kitchen, dinette, bath, $52.50 and $55.

The Parkside
1702 Summit Place N.W.
Resident Manager, Apt. 101
Adams 1563.

LONDON HALL

1133 13th St. N.W.
Rent Reduced
1 Room, Kitchen and Bath, Murphy Bed, $33.25
Frigidaire on House Current
24-Hour Elevator and Switchboard Service
Residence Manager

LINCOLN ARMS

5435 Conn Ave. N.W.
2 Rooms, Kitchen and Bath, $50.00
Frigidaire on House Current
Residence Manager

WEST VIEW

2123 Eye St. N.W.
Rent Reduced
1 Room, Kitchen and Bath, $38.50
Frigidaire on House Current
24-Hour Elevator and Switchboard Service
Residence Manager

GOSS REALTY CO.

1405 Eye Street N.W. Natl. 1353

2400 16th St.

Opposite Meridian Hill Park

Washington's finest in-town apartment residence offers, at rentals uniformly consistent with today's adjusted incomes, suites of 1 room and bath to 8 rooms, 3 baths

$50, $80, $100 up

Where Luxurious Living Is More Than Economical

SEDGWICK GARDENS

Connecticut Ave. at Sedgwick St.

1 Room and Bath to 5 Rooms and 2 Baths
$57.50 to $135
Secretarial Service Garage

Alta Towers

WISCONSIN AVENUE AND WOODLEY ROAD.

Bright, cheerful, modern apartments.

Kelvinator, radio outlets, parquetry floors, resident manager.

Schools, churches, stores, buses and car lines at your door

A few choice apartments left of 1 room, kitchen, dinette and bath, $47.50; 2 to 3 rooms, kitchen, dinette and bath, $62.50 to $77.50.

1361 IRVING ST. N.W.
Cool and attractive apartments, 3 rooms, reception hall, porch, kitchen and bath; $60 and $62.50; newly decorated; electric refrigeration.

1372 RANDOLPH ST. N.W.
2 rooms, kitchen, dinette and bath, $55.

3 RIGGS COURT
(Rear of 1516 Conn. Ave.)
2 rooms, kitchen and bath; studio apt., $72.50.

WEAVER BROS REALTORS
Washington Bldg. Dist. 9486

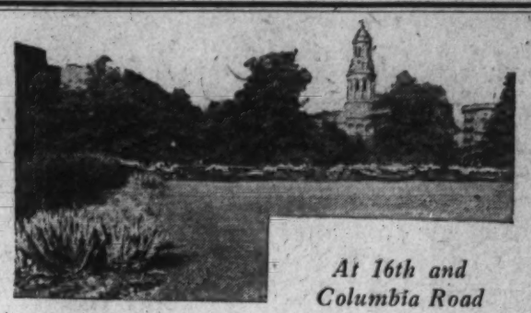

At 16th and Columbia Road

IN THE HEART OF THE CITY

The Argonne

Coolness and beauty can be found in the Argonne's Summer Gardens, which are especially maintained for the use of tenants and their guests.

Argonne apartments of 2 to 5 rooms, kitchen and bath—feature all the latest devices in warm weather comfort. Some apartments have balcony—all offer the coolness and airiness so desirable in summer.

DESIRABLE downtown apartments, three and four rooms and bath. Low rent. Inquire Henry Salus, 920 New York ave.

WHEN you are buying or renting a home (or apartment), look for the General Electric All-Steel Refrigerator.

Learn the power of tiny messages in Post Classified Ads. Low cost and quick response. Just phone National 4205.

LOW RENT
3 rooms, kitchen and bath.....$37.50
4 rooms, kitchen and bath.....50.00
Newly Decorated.
HAMILTON COURTS,
2140 N ST. N.W.
J. Dallas Grady,
1010 Vermont ave. nw. District 9179.

EDW. M. WILLIS, APTS.

DAHLGREN COURTS,
2504 10th St. N.E.
2 rooms, kitchen, dining alcove and bath.....$49.50
Frigidaire on house current.

2520 10th ST. N.E.
1 room, kit., d. a., bath, Murphy bed.....$38.50
2 rooms, kit., d. a. and bath.$46.00
Frigidaire on house current.

410 15th St. N.E.
2 rooms, kitchen and bath.....$40.00 to $43.00
Frigidaire on house current.

Unheated Flats
Gas-Heating Systems
APT. 3, 1518 ISHERWOOD ST. N.E.
2 rms., kit., bath and porch.$38.50
APT. 4, 1708 16th ST. S.E.
2 rooms, kit., bath and porch, individual yard.....$38.50

Arcola Heat
APT. 3, 906 EVARTS ST. N.E.
2 rms., kit., bath and porch.$37.50
Tower Bldg. Nat'l 7479

EMBASSY TOWERS
1620 Fuller Street N.W.
Several apartments available. 2 r., kit., dinette, colored tile shower bath to 3 r., kit., solarium and bath, all night elevator service. Refrigeration on house current.

THE BRADFORD
1800 K Street N.W.
Lowered Rentals
Corner, elevator and switchboard; refrigeration, house current; resident manager; roof garden; units 2 to 4 rms., foyer and tiled shower baths; furnished or unfurnished; low as $45.00 monthly.

THE BELFORD
304 F Street N.W.
Walking distance all departments, just renovated; electric refrigeration; 1 room, kit., bath and 2 rooms, kit., and bath, $37.50 and $45.00.

3435 R STREET N.W.
Georgetown corner apartments of 2 rooms, kit. and bath; best exposures; low rentals; resident manager, $45 up.

1314 14th STREET N.W.
Downtown apartments, 3 rooms, kit. and bath; resident manager; $37.50; a few furnished.

809 KENNEDY STREET N.W.
Nice apartments of 1 room, kit., dinette, roll-away bed and tile bath, and 2 rooms, kit., dinette and bath; electric refrigeration, house current, $42.50 up.

THE WISCONSIN
3110 Wisconsin Ave. N.W.
Near the Cathedral. Modern building; tiled shower baths; 2 rooms and kitchen; refrigeration. $47.50.

MAMMOTH OAK GARDENS
1609-11 31st St. N.W.
LOWERED RENTALS
Attractive detached buildings in historic old Georgetown. Resident manager; refrigeration, house current; 1 room, kit., tile bath, and 2 rooms, dinette and bath; several exposures.

1616 16th STREET N.W.
Downtown; corner building; electric refrigeration, house current; elevator and switchboard service; 1, 2 and 3, kit., dinette and bath.

THE HOWE
300 F Street N.W.
Corner building. 2 rooms, kitchen and tiled shower bath; front apartment; only $42.50, with electric refrigeration.

1830 R STREET N.W.
Just east of Connecticut ave. Corner building; elevator; resident manager; G. E. refrigeration; 1, 2 and 3 rooms, kit. and bath; double exposures; excellent condition.

1133 14th STREET N.W.
Walking distance Government buildings; 2 rooms, kit. and bath, $30.00.

1905 PA. AVE. N.W.
Front apartment of 5 rooms and bath; just renovated. Only $50.00.

1813 35th STREET N.W.
Near Western High. Nice apartment of 2 rooms, kit., and bath; immediate possession; electric refrigeration.

BRIARLEY HALL
1740 K Street N.W.
On wide, shaded street, within walking distance all departments; building now being decorated throughout; electric refrigeration on house current being installed. 1 room, kit., bath to 3 rooms, kit. and bath; rentals low as $35.00; resident manager.

BOSS & PHELPS
1417 K Street Na. 9300

Washington's Most Modern Hotel Apartment in one of the most exclusive sections.

The Dupont Circle

Connecticut Ave. at Dupont Circle

Rentals Starting at $37.50

Including electricity and telephone service charge

Delightfully cool and livable apartments of one room and bath to 3 rooms and 2 baths, with and without service pantries.

WITHIN WALKING DISTANCE OF MOST GOVERNMENT DEPARTMENTS

Circulating ice water in each bath, full tiled bath with tub and shower, beautiful cool, roof lounge.

Your Inspection Invited

You will be delighted with the coolness and comfort of this building—and find accommodations to meet your revised pay schedule.

Owner Management

1726 MASS. AVE. N.W.
6 rms., 2 baths, solarium, servants' quarters and garage on Washington's most beautiful avenue. Available at reasonable rent.

THE SHAWMUT
2200 19th St. N.W.
Corner Kalorama Road
Just off Columbia Road
2 rms., kit., bath and porch.....$60.00
3 rms., rec. hall, kit. and porch..90.00
Electric Refrigeration
24-Hour Switchboard and Elevator Service

THE SEMINOLE
1444 W St. N.W.
2 rms., kit., bath, rec. hall.....$37.50

THE WOODROW
1835 Phelps Pl. N.W.
Free Electric Refrigeration
24-Hour Elevator Service
3 rooms, kit., bath, rec. hall....$85.00

THE MINTWOOD
1843 Mintwood Pl. N.W.
Convenient to 18th and Columbia Rd., stores, schools, car lines. Delightful location, quiet and homelike.
1 room, rec. hall and bath.....$30.00
2 rooms, kitchen, rec. hall and bath (two exposures).....47.50

1511 Park Rd. N.W.
Near churches, schools, buses and cars. Quiet and homelike. 6 rooms, reception hall, bath and porch. Front apt. Electric Refrigerator. Reasonable rent. See Janitor.

WALTER A. BROWN
1400 H St. N.W. NAtional 1652

THE ALROY
1615 Kenyon St. N.W.
EXCELLENT building, lovely lobby, carpeted corridors, 24-hour switchboard and elevator service.
2 rooms, kit., din. alcove, tiled bath, built-in tub, shower, semi with dressing closet, and Murphy bed; $57.50 to $72.50. Will furnish if desired.
PORCH, 2 bedrooms, living room, reception hall, kitchen, dinette, tiled bath; built-in tub; 3 exposures; $87.50.
Frigidaire on House Meter.
Resident Manager.

THE ROCKLEDGE
2456 20th Street N.W.
SUPERB view of Rock Creek Valley. Public park adjoining. Charming corner apartment, 2 rooms, kitchen, dinette, tiled bath, built-in tub; $60 to $65.
Frigidaire on House Meter.
Resident Manager.

DORSTAN HALL
4800 Georgia Ave. N.W.
MODERN building, convenient to car line and stores; free refrigeration.
2 large rooms, foyer, kitchen, lovely dinette, tiled bath, built-in tub, shower, cedar closet, tiled porch, $55 to $65.
Resident Manager.

2145 CALIFORNIA ST. N.W.
(West of Connecticut Ave.)
MODERN building, quiet, convenient location. Frigidaire on house meter. Garage space.
Charming front apartment, southern exposure, cross ventilation—four rooms, large foyer (9x12), tiled bath, built-in tub, $75.
Other attractive apartments of 2 rooms, foyer, kit., dinet, bath, some with glassed and screened sleeping porch. $50 to $60.
Resident Manager.

THE WALTER REED
921 BUTTERNUT ST. N.W.
(Cor. Georgia Ave.)
Charming front corner apartment of 2 large rooms, kit., dinette and bath, $47.50 to $52.50. Frigidaire on house meter. Resident manager, Apt. 2.

1126 11TH ST. N.W.
(Near Mass. Ave.)
Walking distance Govt. depts. and downtown stores. Elevator. Frigidaire free.
2 rooms, large foyer, kit., bath; $55.
1 room, large dressing closet, kitchen and bath; $42.50.
Resident Manager.

3220 CONN. AVE. N.W.
(Between Klingle Bridge and Macomb St.)
FINE apartment house section. Splendid service, moderate rentals, 24-hour elevator and switchboard service; free refrigeration; garage space.
1 room, large closet, tiled bath, built-in tub and shower, $30.50.
2 rooms, foyer, kitchen, dinette, tiled bath, built-in tub, shower; $42.50 to $69.50.
Resident Manager—Cleveland 0764.

HAMPTON COURTS
2012 New Hampshire Ave. N.W.
(Near 16th St.)
QUIET location. Close to car and bus. Ten minutes downtown. 24-hour switchboard and elevator service. Frigidaire on house meter.
2 and 3 rooms, foyer, kitchen and tiled bath, $55.00 up.
4 rooms, kit., foyer, bath; completely furnished; $70.
Apartments furnished if desired.
Resident Manager—Potomac 4280.

THE BILTMORE
1940 Biltmore St. N.W.
OLD-FASHIONED fireplace; great rooms that lend themselves to things colonial.
Large living room and dining room connected; massive fireplace, porch.
1 and 2 bedrooms, kitchen, pantry, tiled bath, shower.
Free refrigeration. Garage space.
Resident Manager, ADams 9405.

1610 K ST. N.W.
STUDIO apartment, large rooms; high, beamed ceiling, massive fireplace, well equipped kitchen. Frigidaire, $75.

THE QUEENSBOROUGH
1614 17th Street N.W.
CONVENIENT walk business center. Large, airy rooms, freshly decorated; free refrigeration; 1 rm. rec. hall, kit. and bath, $40.00-$45.00.
2 rooms, foyer, kitchen, bath; southern exposure; $55 and $57.50.
Resident Manager. North 2176.

THE EUCLID
1740 Euclid St. N.W.
ELECTRIC REFRIGERATION.
Well managed 6-story building near 18th and Columbia rd. shopping section.
2 rooms, foyer, kitchen, bath, $50.
1 room, kitchenette, Pullman dinette, dressing closet, Murphy bed, bath, $36.50 up.
Resident Manager.

3100 WARDER ST. N.W.
Corner Irving (near Soldiers' Home)
CORNER apartment, second floor, two large, bright rooms, kitchen, dinette, bath, $45 and $47.50. Free Frigidaire.

REAL ESTATE MORTGAGE & GUARANTY CORPORATION
1610 K Street N.W. NAtional 1403

"CATHEDRAL MANSIONS SOUTH"
2900 Connecticut Ave.
Exclusive residential apartment building, 24-hour switchboard and elevator service.
2 rms., kit. and b....$55 and $60
3 rooms, kitchen and bath.....$80.00
5 rooms and bath.....$100.00
5 rooms and 2 baths.....$110.00

"THE KNOWLTON"
2227 20th St. N.W.
In fashionable Washington Heights. Modern apt. building; switchboard and elevator service; electric refrigeration.
2 rooms, kitchen, bath and porch...$62.50 and 65.00
3 rooms, kitchen, bath and porch.....$80.00, $92.50

"811 MD. AVE. N.E."
2 rooms, kitchen, bath and porch, $37.50.

"1014 14th ST. N.W."
3 rooms, kitchen and bath, $55.00
Second-Floor Front.

"THE MISSISSIPPI"
1436 W St. N.W.
Very Reasonable Apts. of 4 rooms, kitchen and bath, $55.00

"1471 IRVING ST. N.W."
1 room, kitchen and bath and glassed porch, $37.00.
3 rooms, kitchen and bath, $52.00. Electric refrigeration.

"816 K St. N.W."
3 rooms, kitchen and bath, $50.00
Resident Manager.

"4602 14th Street"
5 rooms, kitchen and bath, $60.00

"1320 FAIRMONT ST. N.W."
Convenient to Schools, Shops and Theaters.
1 room, kitchen, dining alcove and bath, $42.50.
Electric Refrigeration.
Resident Manager.

"2535 13th ST."
3 rooms, kitchen and bath, $57.50 and $62.50.
Frigidaire on House Current.
Resident Manager.

"THE CLEVELAND PARK"
3616 CONN. AVE.
Second floor apt., with Frigidaire on house current.
1 room, kitchen, bath and Murphy bed.....$37.50 up
2 rooms, kitchen and bath, $52.50
Resident Manager.

"6645 GA. AVE."
Close to Walter Reed Hospital. Spacious apts., 1 and 2 rooms, kitchen and bath, with foyer, $40 to $50.
Frigidaire on House Current.
Resident Manager.

"THE WIMBLEDON"
21 6th St. N.E.
4 rooms, kitchen and bath, $52.50
Electric Refrigeration.
Resident Manager.

"PELHAM COURTS"
2115 P St. N.W.
Switchboard and Elevator Service. Refrigeration on House Current.
2 rooms, kitchen, bath and balcony.....$60
3 rooms, kitchen, bath, foyer, balcony.....$80.00

"THE PREMIER"
718 18th St. N.W.
Downtown Apartment.
1 room and bath.....$35.00
Electric Refrigeration.
Resident Manager.

"THE FARADAY"
1440 Irving St. N.W.
Modern Apartment House.
Automatic Elevator.
Frigidaire on House Current.
Murphy Bed and Newly Renovated 1 rm. kit. and bath, $42.50, $47.50
2 rooms, kitchen and bath, $62.50

719 11TH ST. N.W.
2 rooms, kitchen and bath, $35.00

"221 F ST. N.W."
Convenient to Govt. Bldgs.
1 rm., kit., bath, Murphy bed.....$35.00
2 rms., kit. and bath $42.50, $45 and $50
Elec. Refrig. on House Current.
Resident Manager.

"THE LINDBERGH."
2029 MASS. AVE. N.W.
Modern Apt., convenient to Govt. Bldgs.
24-hour elevator and switchboard service.
1 rm., kit. and bath, din. alcove and reg. hall, $40.00 up
2 rooms, kit. and bath, $50.00 up

"1321 FAIRMONT ST. N.W."
Convenient to Schools, Shops and Theaters.
1 room, kitchen and bath, $38.50 and $40.00.
Electric Refrigeration.
Resident Manager.

"2809 14th ST. N.W."
2 rooms, kit. and bath....$45.00

"MARYLAND COURTS."
Maryland Ave. and 9th N.E.
24-hour elevator and switchboard service.
1 room and bath.....$30.50
1 room, kit. and bath.....$37.50 and $40
2 rooms, kit. and bath $55.00, $60.00 and $62.50
3 rms., kit., bath, $65, $70, $72.50.
Frigidaire on House Current.

"1480 GIRARD ST. N.W."
Four outside rooms, kitchen, hall and bath. Frigidaire, $65.

"THE MONTEREY"
Cor. Conn. Ave. and Porter St.
Apt. bldg. with electric refrigeration on house current and elevator service. 2 exposures.
2 rms., kit., bath and porch available, $52.50 and $60.00.
3 rooms, kit., b. and porch 75.00
See Resident Manager.

"THE KALORAMA"
1816 Kalorama Rd.
Convenient to Columbia Rd. and 18th St. Car Lines.
Large, airy rooms, paneled dining rooms. Frigidaire on house current. 6 rooms, b., lav., porch. Very reasonable rentals.

"BYRON HALL"
1420 Chapin St. N.W.
One-half block from Meridian Park. Electrical refrig. on house current.
2 rms., kit. and bath, $45, $47.50
3 rooms, kitchen and bath, 60.00

"BRIGHTWOOD COURTS"
8320 5th St. N.W.
1 rm., kit., b., Murphy bed, $42.50
2 rms., kit., b.....$52.50 and $55
Frigidaire on House Current.

"1734 CONN. AVE."
Apartments suitable for studios, millinery or beauty shop. One large room with show window, bedroom, kitchen and bath.

"1220 N ST. N.W."
Apts. of 1 room, kitchen and bath, $36.50 up.
Electrolux Refrigeration.
Resident Manager.

"1638 17TH ST. N.W."
Corner apartment, newly renovated, consisting of 3 rooms, kitchen and bath, $45.00.

"THE MACDONALD"
3126 18th St. N.W.
Large front apt. of 3 rooms, kitchen and bath. Frigidaire on house current. Newly renovated, $42.50 and $47.50.

"1914 PA. AVE."
6 rooms and bath.....$70.00

"THE OTTAWA"
2504 13th St. N.W.
Second floor front apt. of 7 rooms, bath and porch, $62.50.
Electric Refrigeration.

H.G. Smithy Co.
1418 Eye St. N.W. Natl. 5904

— 1921 —
Kalorama Road

Announces

New Rental Schedule

to meet reduced incomes

—Effective at Once—

Apartments Available Now

Rentals, $37.50 up

Excellent Service

SHANNON & LUCHS CO.
1435 K St. N.W. Natl. 2345

HIGHLANDS

CONN. AVE. AND CALIFORNIA ST.

Best Located Apartment in Washington

Housekeeping apartment of 5 rooms and bath.
Nonhousekeeping apartments of 1, 2 and 3 rooms and bath.
$50 to $130 Unfurnished.
$65 to $167.50 Furnished.
All Outside Rooms.
Highest Class of Occupancies
Excellent Dining Room.
Complete Hotel Service if Desired.
Rentals Include Electricity and Refrigeration.
Manager on Premises.

WESTMORELAND

2122 CALIFORNIA ST.
Just Off Connecticut Avenue.
5 rooms, reception hall and bath, $122.50.
Cafe. Electrical Refrigeration.
24-Hour Elevator and Telephone Service.
Manager on Premises.

LINKINS CO.

1733 DeSales St. Dist. 3522.

NORTHEAST SPECIALS.

Glasgow Courts, 330 R. I. Ave.
Fine apartments: 1 room, kit. and bath, $37.50 and $40.00. 2 rooms, kit. and bath, $45.50, and 3 rooms, kit. and bath, $62.50. Electric refrigeration, house current; most convenient location; see resident manager.

BROOKLAND COURTS.
1210-1218 Perry St. N.E.
Quiet Brookland section, detached buildings, manager; refrigeration, house current; 3 and 4 rms., kit., tiled shower bath and 4 rooms, kit. and bath, cedar closets. $55.00 and $59.50.

THE EVARTS.
1208 Evarts St. N.E.
Modern building, 2 rooms, kit. and bath, front, $47.00; resident manager.

NEW HAVEN.
236 Mass. Ave. N.E.
Fine corner apartment; refrigeration, house current; manager. 1 room and bath, $30.00, and 1 room, kit. and bath, $45.00, and 2 rooms, kit. and bath, $62.00.

BOSS & PHELPS
1417 K Street Na. 9300

The
Frontenac
4550 Conn. Ave.

New Modern Building

New Schedule of Rents now in effect

Screened Porch With Each Apartment
Elevator Service
Secretarial Switchboard Service
Electric Refrigeration on House Current
Garage, if Desired
Baths with Shower
Kitchens, Ultra-Modern

Rentals Moderate

Units of 2, 3 and 4 Rooms with Dinettes

See Resident Manager or

H.G. Smithy Co.
1418 Eye Street Natl 5904

GOOD PLACES TO LIVE

MODERATE RENTALS
OWNERSHIP MANAGEMENT

FALKSTONE COURTS
1401 FAIRMONT ST. N.W.
Apartments of 3 rooms, bath and foyer, to 5 rooms and bath, $55 to $85.
24-hour elevator and switchboard service. Electric refrigeration.

THE CORTLAND
1760 EUCLID ST. N.W.
Near 18th and Col. Rd.
Apartments of 5 rooms, bath and foyer, $80 to $100. 5 rooms, bath, pantry and porch, to sublet furnished until Oct. 1 at a very low price.
24-hour elevator and switchboard service. Electric refrigeration.

2800 ONTARIO ROAD N.W.
Corner Lanier Place.
Apartments 3 rooms and bath, $75; to 6 rooms and 2 baths, $135. Electric refrigeration and all-night service.
Agent on premises.

THE RAYMOND
814-16 22D ST. N.W.
Convenient to Government offices. 3 rooms, kitchenette and bath, $40.

6th AND K STS. N.E.
Splendid housekeeping apts. of 4 rooms, kitchen and bath, $45 and $50.

2701 CONN. AVE. N.W.
COR. WOODLEY ROAD.
Apartment of 2 rooms, kitchenette and bath to 5 rooms, bath and foyer, $55 to $135. 24-hour elevator and switchboard service. Electric refrigeration. Some apts. furnished.

PARK ROAD COURTS
1346 PARK ROAD.
Apartments of 4 rooms, bath and foyer, $73 and $75. Electric refrigeration. Some with porches.

THE CHEVY CHASE APTS.
AT CHEVY CHASE CIRCLE.
Apartments of 4 rooms and bath, $75, and 5 rooms and bath, $100. Electric Refrigeration.

CHATHAM COURTS
1707 COLUMBIA RD.
Apartments of 2 rooms, bath and foyer to 6 rooms, 2 baths and foyer, $50 to $150; 24-hour elevator and switchboard service; electric refrigeration.

2650 CONN. AVE. N.W.
Southeast corner Conn. avenue and Woodley road.
Apartments of 2 rooms and bath, $45 unfurnished; $50 furnished; 4 rooms, bath and foyer, $80.

BLISS PROPERTIES

35 B St. N.W. or 1401 Fairmont St. N.W.
Telehone Lincoln 1860 or Adams 8464

1841 COLUMBIA ROAD
At Mintwood Place
Modern apts. of 2 and 3 rooms, dinette, kitchen and bath, $63 to $80. Electric refrigeration. 2 elevators. 24-hour service; secretarial telephone service; resident manager.

2827-2829 28TH ST. N.W.
West of Conn. Ave., Near Wardman Park Hotel.
Apts. of 2 and 3 rooms, foyer, kitchen and bath, $50.00 to $65.00. Electric refrigeration. Resident manager. Adams 9750.

THE LOUISIANA
2123 18th St. N.W., at Wyoming Ave.
Apts. of 6 rooms, bath and porch.

THE BELVEDERE
1301 Massachusetts Ave.
N. W. Corner 13th.
Apts. of 2 rooms, kitchen and bath, inclosed porches, foyers, showers, electric refrigeration, switchboard and elevator service. Resident manager.

1433 to 1443 SPRING RD. N.W.
Apts. of 1 and 2 rooms, kitchen and bath, dinette, $42.50 to $60.00. Electric refrigeration included. Resident manager.

2500 K STREET N.W.
Apts. of 2 rooms, kitchen and bath. Electric refrigeration. $37.50 to $47.50. Resident Manager.

WISTERIA MANSIONS
1101 L St. at Mass. Ave.
Apts. of 1 room, reception hall, kitchen and bath, $45. Switchboard and elevator service. Electric refrigeration. Resident manager.

1020 MONROE ST. N.W.
Apts. of 2 and 3 rooms, foyer, kitchen and bath, $55 and $65. Electric refrigeration. Resident manager.

THE ELLWOOD
1421 12th St., Near Logan Circle.
Apts. of 2, 3 and 4 rooms, kitchen and bath. Electric refrigeration. Resident manager.

1303 CLIFTON STREET N.W.
Apts. of 4 rooms, kitchen and bath, $40 and $45.

THOS. J. FISHER & CO
INCORPORATED
738 15th St. District 6830

DESIRABLE APARTMENTS IN ALL SECTIONS OF THE CITY

ALBAN TOWERS,
3700 Massachusetts Ave. N.W.
1 rm., dinette, kitchenette, bath and porch to 5 rooms and 3 baths and porch, $60 to $155.
Cafe—Hotel Rooms, Furn. Apts., Drug Store, garage, Resident Manager.

THE ALTAMONT,
1901 Wyoming Ave. (At 20th St.)
1 room and bath, $42.50, to 6 rooms and 3 baths, $200.

THE PONCE DE LEON,
4514 Connecticut Ave.
4 rooms and bath to 6 rooms and 2 baths, $80 to $125.
Resident Manager.

2000 MASS. AVE. N.W.
11 rooms and 3 baths, $500.

WENDELL MANSIONS,
2339 Mass. Ave. N.W.
11 rooms and 4 baths, $350.

1316 NEW HAMPSHIRE AVE.
4 rooms and bath to 5 rooms and bath, $37.50 to $100.
Resident Manager.

THE WINDERMERE,
1825 New Hampshire Ave. N.W.
1 room and bath to 4 rooms and bath, $35 to $82.50.
Resident Manager.

THE HARROWGATE,
1833 New Hampshire Ave. N.W.
1 room and bath to 4 rooms and bath, $30.00 to $77.50.
Resident Manager.

THE SHELBURNE,
N.E. Corner 17th St. at S.
4 rooms and bath, $69.50.
Resident Manager.

THE ASHTON,
1436 R St. N.W.
2 rooms and bath, $30.00.
4 rooms, bath and porch, $55.00.

1752 N ST. N.W.
1 room, kit. and bath, $42.50

THE WINSTON,
3145 Mt. Pleasant St.
5 rms. and bath, front apt., $60 to $67.50.

THE STRATHMORE,
2001 13th St.
2 rms., kit. and bath, $45 to $55
Resident Manager.

THE ROCKINGHAM,
1317 R. I. Ave. N.W.
3 rooms, kit., bath, $50, to 9 rooms and bath, $72.50.
Resident Manager.

THE BAYHEAD,
724 3rd St. N.W.
1 room, kit. and bath, $40.00.
3 rooms, kit. and bath, $45.00 to $57.50.

3314 MT. PLEASANT ST. N.W.
1 room, kitchen and bath, $35
2 rooms, kit. and bath, $45.00 to $52.50.
Resident Manager.

THE WALRAFF,
3025 15th St. N.W.
3 rooms, kit. and bath, $42.50.
3 rooms, kitchen and bath, $55.00.
Resident Manager.

STUDIO APARTMENTS,
Near Dupont Circle.
Large living room with open fireplace, bed room, kitchen and bath. Reasonable rent.

THE SEVILLE,
2129 18th St. N.W.
5 rooms and bath, $55.00 to $60.

2310 ASHMEAD PL. N.W.
2 rooms and bath to 4 rooms and bath, $47.50 to $85.00.
Resident Manager.

2222 QUE ST. N.W.
3 rooms, kit. and bath to 5 rooms, kitchen and 2 baths, $70 to $110.
Resident Manager.

2721 ADAMS MILL RD. N.W.
2 rooms, kit. and b., fur., $65.
3 rooms, kit. and b., fur., $70.

2531 QUE ST. N.W.
2 rooms, dinette, kitchen and bath, $49.50.

1303 RANDOLPH ST. N.W.
2 rooms, kitchen and bath, $48.50, $49.50.

4700 CONNECTICUT AVE.
4 rooms, bath, porch to 7 rooms, 2 baths, porch, $85.00 to $170.00.
Resident Manager.

4701 CONN. AVE.
4 rooms and bath, $90.
5 rooms and bath, $120.
Resident Manager.

KEW GARDENS,
2700 Que St. N.W.
1 room, kit. and bath to 3 rooms, kit. and bath, $40 to $125.
Resident Manager.

3701 MASS. AVE. N.W.
2 rooms, dinette, kitchenette, bath and porch to 4 rooms, kitchen, bath and porch. Rentals reduced.
Resident Manager.

THE McREYNOLDS,
Corner 18th and G Sts. N.W.
1 room, kitchen and bath, $37.50 to $45.00.
2 rooms, kitchen and bath, $50.50 to $62.50.
Resident Manager.

THE CECIL,
15th and L N.W.
1 room and bath to 5 rooms and bath, $35.00 to $77.50.
Resident Manager.

THE ARDEN,
1420 R St. N.W.
2 rooms and bath to 3 rooms, bath and porch, $32.50 to $42.50.

THE PORTSMOUTH,
1735 N. H. Ave. N.W.
1 room and bath, $35.00, to 4 rooms, kitchen and bath, $85 to $90.
Resident Manager.

3409-11 29th ST. N.W.
3 rooms and bath, $53.
4 rooms and bath, $63.00.
Frigidaire on house current.
Resident Manager.

THE MARNE,
2400 13th St. N.W.
3 rooms and bath to 5 rooms and bath, $43.00 to $70.00.
Resident Manager.

THE KLINGLE,
Conn. Ave. and Macomb St.
2 rooms, dining alcove, kitchen and bath, $52.50 to $62.50.
Resident Manager.

2124 EYE ST. N.W.
1 room and bath to 3 rooms, kitchen and bath, $32.50 to $70.00.
Resident Manager.

1811 H ST. N.W.
3 rooms and bath, $52.50.

THE ALABAMA,
1015 N St. N.W.
4 rooms and bath to 7 rooms and bath, $65.00 to $75.00.

THE EVERETT,
2127 P St. N.W.
3 rooms, d. a., kit. and bath to 5 rooms, dining alcove, kitchen and bath, $50.00 to $62.50.
Resident Manager.

1611 CONN. AVE. N.W.
2 rooms, kit. and bath, $50.00.

1665 LAMONT ST. N.W.
1 room, d. a., kit., bath to 2 rooms, d. a., kit., bath, $40.50 to $50.50.

THE EMERSON,
1824 Belmont Rd. N.W.
2 rooms, kitchen and bath, $42, to 3 rooms, rec. hall, kit. and bath, $75.

CARLISLE COURT.
1461 Columbia Rd.
3 rooms and bath and 4 rooms and bath, $47.50 and $55.00.
Resident Manager.

A number of large apartments ranging in price from $115.00 to $1,250.00 per month

RANDALL H. HAGNER & COMPANY
MORTGAGE LOAN CORRESPONDENT
New York Life Insurance Company
1321 Connecticut Ave. Phone Decatur 3600
Nights and Holidays Call Clev. 4705

H.G. Smithy Co.
1418 Eye St. N.W. Natl. 5904

Fourth Section Pages
Stage and Screen...1 and 3
Radio Programs.....2
With the Chess Players...2
Among the Artists.....3

The Washington Post.

WASHINGTON: SUNDAY, JULY 17, 1932. A

Fourth Section Pages
News of the Theaters....3
Take-offs and Landings...4
With the Veterans.....4
National Guard Notes....4

New Films and Mr. Brent and Miss Young, in Person

Edmund Lowe, in "Attorney for the Defense"—RKO-Keith's.

Warren William, Maureen O'Sullivan in "Skyscraper Souls"—Loew's Fox.

Claudette Colbert in "The Man From Yesterday"—Earle.

Ken Maynard, Ivy Merton in "Hell-Fire Austin"—Columbia.

Arthur Wontner in "The Missing Rembrandt"—Metropolitan.

IF ONE FEATURE IS NO GOOD TWO MUST BE TWICE AS BAD!

By NELSON B. BELL

WASHINGTON, at the moment, occupies a more enviable position as an amusement center than it knows.

The National Capital is unique among the key cities of major importance in the United States. It is virtually the only community of metropolitan proportions in which attendance at the motion picture theaters has not completely collapsed.

Last of the country's larger cities to feel the withering touch of the depression, it may yet experience the depleting effects of added taxation, governmental retrenchment and their economic corollaries, but, so far, the weekly box-office statements have laid no such heavy burdens upon the manufacturers of red ink as we are given to understand has occurred everywhere else within the boundaries of this great and groping Nation. We are still, theatrically speaking, sitting on top of the world instead of bearing its weight on the backs of our necks!

For this reason, the foremost of the producing companies are happy to bestow upon the City of Washington the distinguished privilege of according the better of their wares their world premieres, or, if not that, first-run releases that are either a trifle ahead of Broadway's, or at least simultaneous with them.

Thus are the best pictures continuously on view in the midcity cathedrals of the garrulous gelatines, as the principal attractions of programs that consume a fair average of two hours' running time, which is as much entertainment as was afforded by many of the midwinter offerings in our legitimate playhouses at three and four times the tariff.

As a matter of fact—and sometimes, in the press of official duties, an annoying fact—the combination screen and stage bills at the Earle and Loew's' Fox frequently occupy an aggregate period that is much nearer three hours than two. Which, of course, in the lay view only accentuates the desirability of the bargain!

* * * *

This is a situation in striking contrast with the fixed practice formerly in vogue of permitting no film of sufficient merit to be ranked as "A" or "B" product to be presented in Washington until at least two weeks after the close of its Broadway first run. "Broadway" in stage and screen parlance, of course, means anywhere between Central Park and the Battery and the East River and the Hudson!

* * * *

ALL of which is merely prefatory to the statement that Washington's solvency has rendered it aloof from the "one feature or two?" controversy that is raging everywhere else in the United States at the present hour.

It has been discovered by what is conservatively estimated to be 60 per cent of the motion picture theater owners or managers still engaged in the national pastime of attempting to ward off bankruptcy that they can fill their theaters by presenting two features for the price usually charged for one, whereas if they only present one they will continue to starve to death surely and not too slowly!

The rapid spread of the double-bill practice—heretofore principally prevalent only in New England—as at least a temporary panacea for many of the exhibitor's ills, gives rise to a variety of considerations and diverse points of view.

The big, de luxe exhibitors, probably additionally burdened with stage show contracts, and the major producers decry the idea as prejudicial to their first-run interests. The independent exhibitors and producers hail the innovation with delight as a means of filling their theaters on the one hand and affording a sure outlet for their product on the other.

The theater goer of modest means is not seriously irritated by a new order of things that gives him twice as much for his money as formerly.

However, there does seem to remain—as many astute observers have pointed out—the serious matter of a possible widespread public reaction that may prove permanently disadvantageous to the cinema, for if enough good films can not be provided to attract paying patronage when all theaters present only one feature picture, how can even a remotely comparable level of excellence and public interest be permanently fostered when twice as many screen plays are needed? One or the other, or both, must inevitably be of mediocre quality. It seems, ironically enough, that on every double-feature bill composed of a good picture and a poor one, the inferior product invariably injures the superior in the mass mind more than the superior uplifts the inferior. It is just one of those unfortunate perversities of human nature that this should be so.

* * * *

I presume the principle involved—if any—is identical with that which makes a drop of ink visible in a glass of water and a drop of pure water totally invisible in a glass of ink. Or would, if any one ever kept his ink in a glass!

* * * *

NOT long ago one distributing company, fired by the divine afflatus, endeavored to curb the menace of the double-bill by threatening to prevent the showing of its films except on single-feature programs. This, in all likelihood, would have been a gesture meeting with some of the vagrant earmarks of mild success had not one informed exhibitor reminded the distributor that by initiating any such boycott he would be guilty of violating the trade laws of the land. So that was that.

In cold truth, there seems to be nothing that the big distributor—and every big producer is also a big distributor, that being merely a contributory element of his greatness—can do about it. There is, however, one more thing that the small exhibitor with the double-bill complex can do about his end of the apparently top-heavy scheme.

He can still further impair the big producer's earning capacity by so timing his bookings as to acquire screen rights to standard film releases after the first-run

Continued on Page 3, Column 5.

TWO STARS IN PERSON EARLE BID FOR MOBS

Hollywood has sent many of its shining celebrities to the stages of Washington, many of the most famous of whom have appeared at the Earle, but never before have there been two Hollywood screen stars on the same program. This week, however, Loretta Young, captivating young screen star, and George Brent, dynamic new screen lover, head the vaudeville portion of the bill. The screen attraction is Paramount's "The Man From Yesterday," starring Claudette Colbert and Clive Brook.

A quick courtship, a quicker honeymoon, and a husband, who even more quickly disappears from the life of his affectionate wife, are some of the ingredients in the heart-tugging drama, "The Man From Yesterday."

In addition to Claudette Colbert and Clive Brook, the cast includes Charles Boyer, Andy Devine, Alan Mowbray, Yola D'Avril and fourteen other favorites.

Loretta Young and George Brent, the greatest double personal appearance in theater history, were recently seen together on the screen in "Week-End Marriage." Miss Young will also be remembered as the star of "I Like Your Nerve," "Big Business Girl," "Play Girl" and scores of others. George Brent, skyrocketed to fame in Ruth Chatterton's "The Rich Are Always With Us," has also been seen in "So Big" and numerous of other recent hits.

Other acts of vaudeville are Don Zelaya, the philosophical musician; "Living Jewelry," an artistic novelty from Paris; George Prize and Company, in a "Peep Into the Past," and Maxine Doyle, mistress of ceremonies.

The program also embraces short-reel subjects, including Marie Dressler in "Movie Thrills;" a novelty song cartoon, "The Queen Was in the Parlor," and Graham McNamee newsreel.

England's greatest gift to the American movies came naturally by his own greatest gift.

Clive Brook's mother was a British theatrical celebrity. He got his inspiration from her. He has been a star in scores of Hollywood film hits, the latest, "The Man From Yesterday."

Born in London, schooled there, Brook studied elocution early under the tutelage of many of England's most renowned actors.

In 1914 he enlisted as a private and was wounded. He was honorably discharged with the rank of major. He made his stage debut several months later.

England raved over him in many stage productions and, later, in many British-made pictures. His screen work drew the attention of the late Thomas H. Ince, and Brook made his American bow in "Christine of the Hungry Heart," produced in Hollywood. He has since starred in scores of pictures, including the recent "Husband's Holiday" and "Shanghai Express."

Brook goes to England occasionally and thinks it a nice place to visit. He prefers to live in Hollywood.

JUST A SNACK UNDER A TREE AT NOON, BOGG

Brunch, that appetizing blend of late breakfast and lunch, is the favorite meal of Tallulah Bankhead, film star.

"I prefer entertaining my friends at a noon brunch rather than the formal 8 o'clock dinner," Miss Bankhead explained when the noon whistle interrupted her work in "Devil and the Deep." "And what is more, I believe my friends like it better, too."

When the weather permits, Miss Bankhead serves brunch in a sun-drenched garden at small tables. The hot foods are on a very large tea table that is wheeled to the small tables where the seated guests serve themselves.

A typical Tallulah Bankhead brunch might include such dishes as chilled honey dew melon, poached eggs with chicken livers, a platter of bacon and breakfast sausages, waffles with strawberries and sirup, toast and biscuits, honey and raspberry jam, a platter of fried chicken and coffee.

"The brunch solves all entertainment problems of the woman in the professional or business world," says Miss Bankhead. "On Sunday or any day of leisure, guests can be asked for 12 or 1 o'clock. After brunch, unless plans are made to the contrary, the guests depart for their afternoon engagements, leaving the busy hostess with the rest of the day

George Bancroft, Wynne Gibson in "Lady and Gent."—Palace.

BANCROFT AND WYNNE GIBSON IN ACID DRAMA

George Bancroft's latest vehicel, "Lady and Gent," is the current attraction at Loew's Palace Theater, and one which pictures him with the new blonde Paramount actress, Wynne Gibson.

Once again Bancroft tackles the type of part that made him famous in movies—a hard-boiled man of the streets. He accentuates the role even more, perhaps, in "Lady and Gent." Although his work is typically "heavy," the picture is more of a comedy than anything else.

Besides Bancroft and Miss Gibson, well-known players take major parts. The stellar comedian, James Gleason, is in one of the principal roles and in another is Charles Starrett, who has been featured in several Paramount productions of late. Character actors and featured players include John Wynne, Morgan Wallace, Joyce Compton, Tom Kennedy, William Halligan, James Crane, Charles Grapewin, Lew Kelley and Hal Price.

"Lady and Gent" was directed by Stephen Roberts from a story by William Slavens McNutt and Grover Jones. It was photographed by one of Paramount's best cameramen, Harry Fischbeck.

The story deals with a pugnacious individual who unknowingly falls in love with "Puff" Rogers, a night-club lady of considerable reputation—both good and bad. In the opening sequences of the play, Bancroft is a pretty good prizefighter who will never take his work seriously. As a consequence he does not go far, but what he lacks in ring ability is made up in his good nature and genuine friendliness.

Bancroft is said to do one of his finest characterizations in "Lady and Gent," and with it adds additional glamour to his already spectacular career. He got his first contact with the outside world when he deserted his books and adventured forth from his native Philadelphia to join the Navy.

He liked the sailorman's life and stuck to the service through the Spanish-American war, the Philippine rebellion and the Boxer rebellion. Off duty, he organized minstrel shows. Later his Navy life led him to an appointment to the Naval Academy at Annapolis, but he soon deserted this for the stage.

With Wynne Gibson, the other star in the picture, life wasn't so exciting and varied before she got to Hollywood. She began, like many others, as a chorus girl in New York City. Her first picture was "Nothing But the Truth," with Richard Dix. She is 5 feet 2 inches tall, has light brown hair and gray-green eyes and weighs 103 pounds.

James Gleason has played comedy parts in more than 200 stage shows and upward of 100 movies. He is one of the most accomplished comics in Hollywood and one who can always be relied upon for a good performance. His role is one of the best in "Lady and Gent."

KEN MAYNARD MAKES DEBUT ON F STREET

Ken Maynard and his equine pal, Tarzan, the Tiger Horse, are holding forth for lovers of Western films in "Hell Fire Austin," at Loew's Columbia this week.

With all the suspense and excitement of the usual Western, there is the added thrill of a fast cross-country race in which Ken and Tarzan are seen speeding to victory in one of the most dangerous rides of their joint career.

For this sequence, Tiffany executives searched the town of Hollywood for cowboys who could run Ken and his famous horse a fast race. There are plenty of expert riders in Hollywood, but very few who can match this famous cowboy and his trusty steed in endurance and speed, for Ken has never allowed himself to go soft in pictures.

Appearing with Maynard in "Hell Fire Austin," is beautiful Ivy Merton, one of the most promising young performers in California. Others in the cast are Alan Roscoe, Nat Pendleton, Jack Perrin and Lafe McKee.

The story concerns Ken Austin, a former rodeo rider, and his buddy, a former saloon bouncer, who return to the West after receiving their discharges from the Army. Instead of being received with a brass band at the station, they are met with an invitation to join the chain gang on the county roads.

However, a friend soon gets the two pals out and puts them in the county sweepstakes race. Ken learns that his supposed friend is double-crossing Judy Brooks out of her horse, Tarzan.

After a series of thrilling adventures in an effort to avoid the villain, Ken hides Tarzan in a hotel room until just in time to enter the race and win it for Judy. The cross-country sweepstakes is one of the high lights of this year's Western films.

The picture was directed by Forrest Sheldon. It is the second Western movie to play at the Columbia under the new low-price policy.

Still Here.

The great Russian realistic painting, "Nana," by Suchorowsky, is still holding its reception at 1314 G street northwest and thousands of people are thronging to see it. The popularity of the picture never grows less. Everybody goes into raptures over it, from art critics who can appreciate the faultless technique, to people who only see the marvelous beauty of it. "Nana" is the highest type of the nude in art.

"Nana" is on exhibition daily from 10 a. m. to 10 p. m. Admission, 15 cents.

Third Festival.

The third program in the series of Summer Festivals at the Sylvan Theater will take place Wednesday evening of this week, July 20, at 8:15 o'clock, under the auspices of the Community Center Department and the Office of Public Buildings and Public Parks, assisted by the National Capital Civic Fund.

STRONG DRAMA OF COURTROOM LOWE VEHICLE

RKO-Keith's is now presenting Edmund Lowe in "The Attorney for the Defense."

Edmund Lowe in this production is presented as a district attorney who sours on his own profession when he finds he has sent an innocent man to the electric chair. The role possesses much that "fits Lowe like a glove." The erratic and highly dramatic life of a man who, as public prosecutor, mixes his ambitions with his love affairs to such an extent that he himself faces a jury fighting for his own life, is here revealed.

In this unusual tale of lawyers and courts, Lowe has the capable support of Evelyn Brent as the woman who loved money more than the man that produced it, and Constance Cummings, the faithful secretary who stands by him to the finish. The picture was directed by Irving Cummings.

Following its policy of presenting the unusual in short subjects, Keith's is augmenting its new program with a featurette taken on Faroe Island, which is known as the "Island of Peril." In it are recorded the daily lives of these Vikings in their battle for existence against fearful odds. Their daily lives are filled with tasks which to the outside world appear as hazardous feats of daring. To the natives it is nothing more than a fixed routine.

Pathe News, a cartoon, and a Medbury Curiosity round out the new program.

Capturing realism in a motion picture is a difficult task involving much thought and effort by a group of experts—the scenarist, the director, the players, the set designers, the costume and wardrobe departments, and last, but not least, the humble prop man. The prop man's job is to provide for the directors and actors every piece of movable property used in a production.

For instance, Jack Wrenn, prop man at the Columbia studios, was called upon to furnish a miscellaneous collection of 200 items to be used in the making of "Attorney for the Defense."

An astonishing amount of creative visualization is involved in the job and an efficient, intelligent prop man can save a director much grief and worry by his foresight. The prop man gets a copy of the continuity of a picture before it goes into production and he breaks it up into scenes such as the courtroom scene, the prison cell, the lawyer's office, charming adventuress' apartment, the apartment of a middle-aged woman and her son, a room in an humble tenement, a district attorney's office, a newspaper managing editor's office, and the office of a famous criminal lawyer.

The courtroom scenes of "Attorney for the Defense" have come in for much praise because of their authenticity.

STELLAR TRIO WORK IN BITS IN HOLLYWOOD

Echoes of vaudeville's golden era were heard in Hollywood recently when three former Orpheum headliners were discovered playing small character roles in a motion picture.

The same fickle fortune which a few years ago cast them into the spotlight as stars in leading vaudeville houses throughout the Nation, has brought them into virtual obscurity amid the ranks of Hollywood's vast army of players.

The three women, known to vaudeville audiences everywhere, are engaged in supporting roles of Paramount's comedy-drama, "Madame Racketeer." They are Nellie V. Nichols, Bonita and Anna Chandler.

Miss Nichols was for fifteen consecutive years a headline star on the Orpheum circuit. Prior to her vaudeville work she played on Broadway for five years, two of them for Henry W. Savage.

Mme. Bonita was for many years featured on Orpheum and Keith time as the feminine half of an act known as "Bonita and Lew Hearn," and prior to that was in burlesque. She is credited with having begun the vogue of building comedy sketches around the characters of a large woman and a small man. In addition to her vaudeville work, Bonita devoted considerable time to musical comedy, being featured in "Wine, Women and Song" during its two years' run on Broadway.

The Hebrew and Italian dialect songs of Anna Chandler are remembered by vaudeville audiences

HOLMES BACK BUT WITHOUT A MORIARITY

Sherlock Holmes has returned to the screen at Warner Bros. Metropolitan Theater in "The Missing Rembrandt," his final adventure.

"The Missing Rembrandt" brings the wily detective into conflict with gangsters for the first time in his interesting screen career.

Cloaking himself in the guise of a collector of art, this latest Holmes' antagonist is operating an international ring of crooks and racketeers, whose depredations include almost everything lawless from the theft of a painting from the Louvre to dope smuggling.

The story is based on "The Adventure of Charles Augustus Milverton," one of the best of the late Sir Arthur Conan Doyle's short stories. From the thrilling raid of the Chinese opium den that opens the picture, it is said there is no letdown in thrills and action until Holmes' amazing final coup, which restores the stolen painting and releases Lady Violet from a dastardly blackmail plot.

Sherlock Holmes is once again portrayed by Arthur Wontner, remembered for his work in "The Fatal Hour." Others in the cast are Ian Fleming, as Dr. Watson; Minnie Raynor, Philip Hewland and Jane Welsh.

The program is completed by specially selected short-reel subjects which include Thelma White and Fanny Watson in a new laughmaker, "In the Family," and the Paramount Sound News.

In the several years that Charlie Chaplin has been amusing his millions of fans, much has been learned of this brilliant comedian's history. Most of us know that he came to the United States first to enter vaudeville as a member of a British troupe.

We have learned, too, that he was born in London, England, on April 16, 1889, and that he was one of Europe's most popular music hall comedians before his American motion picture debut in November, 1913. What we don't know, however, was that Chaplin's first appearance on the so-called "legitimate" stage was with William Gillette in an English production of "Sherlock Holmes." Charlie, then, was a little fellow, cast in the role of a page boy, an insignificant part, of course, but his first and only appearance in a stage play.

Meantime, Sherlock Holmes has found another impersonator in Arthur Wontner, star of the London and New York stage, whom William Boehmel, of the New York World-Telegram, has named as a greater Sherlock Holmes than our own John Barrymore. Wontner, who was last seen on Broadway in "The Captive," has appeared in several recent Sherlock Holmes productions, the latest of which is "The Missing Rembrandt."

PREMIERE AND LIVELY REVUE AT LOEW'S FOX

The world premiere of "Skyscraper Souls," the film version of Faith Baldwin's novel, is going forward this week at Loew's Fox Theater, along with a stellar stage show, which marks the return to Washington of Wesley Eddy, master of ceremonies.

"Skyscraper Souls" is a Metro-Goldwyn-Mayer production, boasting one of the most pretentious casts since the supercaster, "Grand Hotel." In prominent roles are Maureen O'Sullivan, Warren William, Norman Foster, Anita Page and Jean Hersholt. It was directed by Edgar Selwyn, who was responsible for such successes as "War Nurse" and "The Sin of Madelon Claudet."

The picture was booked into Loew's Fox straight from California. It has not been shown in any other theater in America and was rushed here two days before the opening via air mail.

It is a picture of the moderns and its locale is principally New York City. It is chock-full of drama and gives each of the players plenty of chance for straight acting.

The stage show, which is headed by the versatile Wesley Eddy, who has been in Baltimore for three weeks holding forth at Loew's Century Theater there, is called "Curiosities." It is another production from the Capitol Theater in New York.

Headlining "Curiosities" is the well-known team of Yorke and King, comedians extraordinary. They have two exceptional skits with them this time which should prove more popular than anything done by them before. The first is called "An Old-Fashioned Sleigh" and the other, "What Ho, the Queen."

Among the other stars in the cast are Dorothea and her Yellow Jackets, an aggregation of accomplished acrobats and dancers; Harry Losee, who was a featured dancer in several Broadway shows; Charles Chesney and Carol Atherton, singers with voices of rare charm; Rosemary Deering, toe dancer, who twirls longer and faster than any other performer in show business, and the Chester Hale Girls in three novel routines.

Wesley Eddy is doing another one of his novelty acts, which includes songs and imitations, done in his own inimitable manner. Eddy was sent to Baltimore three weeks ago to help prepare a show, but was such a success there that he was held over for two additional weeks.

Phil Lampkin, conductor of the Loew's Fox Concert Orchestra, is presenting his most pretentious overture of his stay in the Capital. He calls it "Classics Moderne." The arrangement calls for the playing of many of the old classics in a thoroughly modern manner, which is in no sense a jazz interpretation, although modernly symphonic throughout.

A GUIDE TO THE PICTURES

THIS WEEK.

EARLE—Claudette Colbert and Clive Brook in "The Man From Yesterday" (screen). Loretta Young and George Brent, in person, headlining the vaudeville (stage). Universal News, with Graham McNamee, and orchestra.

LOEW'S FOX—Warren William and Maureen O'Sullivan in "Skyscraper Souls" (screen). Yorke & King in "Curiosities" revue, with Wesley Eddy (stage). Fox Movietone News and orchestra, with Phil Lampkin.

RKO-KEITH'S—Edmund Lowe, Evelyn Brent and Constance Cummings in "Attorney for the Defense;" "The Island of Peril," cartoon comedy, a Medbury "Curiosity" and RKO-Pathe News.

PALACE—George Bancroft and Wynne Gibson in "Lady and Gent;" short sound subjects and Hearst Metrotone News.

METROPOLITAN—Arthur Wontner in Conan Doyle's "The Missing Rembrandt;" Thelma White and Fanny Watson in "In the Family," added short reels and Paramount Sound News.

COLUMBIA—Ken Maynard and Ivy Merton in "Hell Fire Austin;" short sound subjects and Paramount Sound News.

NEXT WEEK.

PALACE—Lionel Barrymore in "Washington Masquerade."

RKO-KEITH'S—Richard Dix and Gwili Andre in "The Roar of the Dragon."

LOEW'S FOX—Richard Bennett and Alison Skipworth in "Madame Racketeer," and George Sidney, Una Merkel, Lew Cody and Anna May Wong in "Hollywood on Parade."

EARLE—Barbara Stanwyck and George Brent in "The Purchase Price" and Warren William and Bette Davis in person.

COLUMBIA—Sari Maritza in "Monte Carlo Madness."

METROPOLITAN—Edmund Lowe and Claudette Colbert in "The Misleading Lady."

McGoofey's First Reader

By H. I. PHILLIPS

WHO is this?

This is Jeptha.

What is the matter with Jeptha?

Jeptha has the Big Jitters.

How did Jeptha get the Big Jitters?

From reading too much.

What has Jeptha been reading?

He has been reading the new income tax regulations and those platforms adopted by the major parties.

Which seemed to hurt Jeptha the more?

Well, the income tax was more of a blow, but trying to understand the platforms was what really unbalanced him.

Why did Jeptha try to read both things in one season?

It was a grave error of judgment.

Did Jeptha find the income tax unpleasant reading matter?

Before he had gone beyond the first four or five paragraphs he was groaning in distress.

Did he finish reading the details of the new income tax?

No.

Why not?

He decided from going through the opening chapters that he would send all this year's income to Uncle Sam and take back everything Uncle Sam wished to return.

What makes him think Uncle Sam will return anything?

Jeptha is an optimist.

If Jeptha felt bad after wrestling with the provisions of the income tax, why did he want to go and try to understand the party platforms?

He is a glutton for punishment.

Could Jeptha make anything out of the platforms?

No.

Is he still trying?

No. Jeptha went bugs when he had struggled through three or four planks, including the one on prohibition.

Why did he try to understand a political platform?

Because somebody told him it could be done on a clear day.

Then what was the matter?

Jeptha didn't pick a clear day.

THE STORY OF PRUNELLA.

1. Prunella was a girl whose parents had everything.

2. She was raised in luxury.

3. They had a city home, a country home and an estate at the seaside.

4. The city residence was one of those palaces pointed out by the bus lecturer on the sightseeing tours.

5. It had 45 rooms and 18 baths.

6. Even as a little child Prunella had two floors to herself.

7. Their country home was called Rolling Acres, and the estate covered so much land that a bird dog needed roller skates to go around it in 24 hours.

8. The seaside home was built on the generous proportions of the Vatican at Rome. Tourists were always mistaking it for a hotel.

9. In the back of it was a sixteen-room house, which her father built as a playhouse for Prunella.

10. Despite all these homes, Prunella's parents went abroad twice a year and occupied a villa in France. It was so big that the servants used to communicate with one another by mail.

11. Prunella was just about the best housed girl in the world. Life with her was just one palatial domicile after another.

12. Sometimes it seemed to her that life was just a succession of broad marble staircases.

13. The folks rather expected her to do pretty well matrimonially and had even hoped to match her up with a duke who had four castles in the Italian lake regions.

14. They were knocked cold one day when she eloped with a man named Gus.

15. It seems he was one of those outdoor men with a yen for the great open spaces.

16. He and Prunella were married in a canoe and spent their honeymoon on a camping trip.

17. They lived very happily ever after, going about the country in one of those motorized bungalows and pitching camp wherever they found a good view. Prunella was happy even in one of those motorcycle side-cars. Give her a tent, some comfortable slippers and a radio and she was happy.

Moral: You can carry massive architecture to extremes.

CURIOUS FACTS FOR CURIOUS PEOPLE.

The American Indians never mastered the harpsichord or violin.

There are no great tap dancers among the Chinese.

Sixty-eight per cent of the electric fans used in the United States are placed in spots where they blow all the papers off the desks.

The red ant can go eight years without reading a comic supplement.

It is more than 2,000 years since there was ice skating at Key West, Fla.

John Q. Piutts, a philanthropist of Cricket Hollow, Nebr., is so humane he has put aside a fund of $1,000,000 to feed horseflies, which happen to get into garages by mistake.

The Baltimore oriole will not use old rubber tires in lining its nest.

The average goat has no ear for music.

There are 456,792,345,656 signs on American roads reading "Go Slow. School Ahead," which not one in 9,000 motorists ever read.

A motorcycle policeman can sometimes be made friends with through feeding him lump sugar.

Queen Marie of Roumania is never comfortable riding in horse cars.

The strings of old banjos can be cut into pieces and used in vermicelli soup.

Napoleon always refused to carry an umbrella into battle.

POEMS FOR THE HOME.

Remember, little children should
Be seen and seldom heard;
So quiet be in company
And never say a word.

Be shy and full of modesty
Whenever callers come;
They'll say, "How sweet!" but when they go
They'll say, "That kid was dumb!"

WHAT'S WRONG WITH THESE SENTENCES?

The convention delegate would not make a speech unless restricted to five minutes.

Al Smith leaped to a table and shouted, "We want Roosevelt!"

Henry Ford refused to express any opinion on the American business situation, beyond saying that we should trust the big bankers implicitly.

Mayor James Walker, of New York, wore the same suit two days in succession.

One American met another on the street and talked two minutes without asking, "What do you think of business?"

The Anti-Saloon League leaders demanded three rousing cheers and a tiger for John D. Rockefeller, jr.

(Copyright, 1932.)

AT THE CHESS TABLE

By WILLARD H. MUTCHLER

The torrid season finds a continuation of the lull in the local chess horizon. In the meantime we shall content ourselves with reviewing a game played blindfolded by World Champion Alekhine some years ago in New York. His opponent, H. M. Phillips, is one of the recognized master players of the Manhattan Club, where the exhibition was staged. That Alekhine was able to finish strongly by announcing a mate in three moves indicates his prowess at blindfold simultaneous play.

Queen's Gambit Declined.

Alekhine (White).	Phillips (Black).
1 P-Q4	P-Q4
2 P-QB4	P-K3
3 Kt-QB3	Kt-KB3
4 B-Kt5	B-K2
5 P-K3	Castles
6 Kt-B3	P-QB3
7 B-Q3	QKt-Q2
8 Castles	PxP
9 BxP	Kt-Q4
10 Kt-K4	P-KR3
11 BxB	QxB
12 Kt-Kt3	R-Q
13 R-B	P-K4
14 Kt-B5	Q-B3
15 P-K4	KKt-Kt3
16 BxPch	KxB
17 PxP	KtxP
18 KtxKtch	K-Kt
19 Kt-Kt4	Q-B
20 Q-Kt3ch	K-R2
21 KKt-K3	BxKt
22 KtxB	R-Q2
23 R-B3	R-K
24 R-B3	R-KB2
25 R-K3	R-Q2
26 P-KR3	Q-B4
27 R-Q	QR-Q
28 RxR	RxR
29 Q-K6	Q-B5
30 Q-K8	Q-B2
31 Q-Kt8	Kt-B5
32 R-Kt3	Q-B3
33 Q-K8	R-QB2
34 K-R2	QxP
35 KtxRP	P-KKt4

Mate in three

We are preparing, and will have ready for publication by next Sunday, a complete resume of all the individual and team scores in the team tournaments held by the District of Columbia Chess League within the last two years. Participants may find their "all-time" standing by watching for the review.

Solutions to Problems.

The key to No. 488 is Kt—Kt6. Among those sending in solutions were Jacob Frech and Fred T. Hafelfinger.

Jacob Frech writes, "Problem 488 by E. C. Cozens, England, is an ingenious two-mover generating only about 5,000 series, but is likely to impress some solvers that it is not a two-mover. I soon reached that erroneous conclusion and began to frame a statement to you of the supposed defects, when I tried systematic adequate reverification of premises and soon found the following relevant middle term. A problem in which white can force one of the following quickest forced mates; 1 Kt—Kt6; 2 Q—R3 or KKt2 or Kt—K5."

Fred T. Hafelfinger writes, "Chart and notation mixed with white K on Ksq. Answered the one last week correctly, too, but must have miscarried."

An interesting tale comes to hand from Paul White, manager of the Harris & Ewing Studios. A group of local problem fans, he informs us, stayed up until the wee-small hours in an endeavor to solve No. 488. With dawn approaching it was discovered that the diagrammed position, upon which they were working, did not agree with the printed notation. "Reverification" resulted in the setting up of the correct position and a rapid solution of the problem.

We extend the printer's apologies for erring on the diagram and warn that it always pays to verify the position by checking it against the printed notation.

Problem No. 489.

By A. Ellerman, Buenos Aires.

K on Q5; Q on Q4; B on Q2; Kts on QR2 and QKt3; Ps on KKt5, Q6, QKt6, QR5.

BLACK—NINE PIECES.

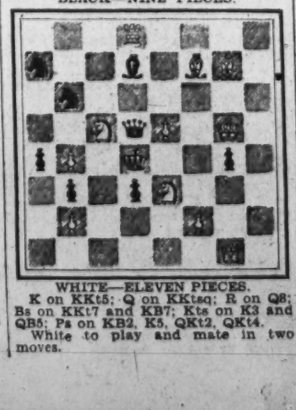

WHITE—ELEVEN PIECES.

K on KKt5; Q on KKtsq; R on Q8; Bs on KKt7 and KB7; Kts on K3 and QB5; Ps on KB2, K5, QKt2, QKt4.

White to play and mate in two moves.

What Today Means to You

By MARY BLAKE

"CANCER."

IF July 17th is your birthday, the best hours for you on this date are from 8 a. m. to 10 a. m., from 3 p. m. to 4:15 p. m. and from 10 p. m. to 11:30 p. m. The danger periods are from noon to 1:25 p. m. and from 7 p. m. to 8:30 p. m.

A chapter of accidents is forecast for July 17th, more aggravating in character than serious. Many a clumsy move will be made which will lose a well-played game, or the wrong word may slip from the tongue to undo all previous good efforts. It would be well to say little, do little, and think more.

Children born on this July 17 will have a friendly attitude toward the world, and will be found attractive to both young and old. They will have decided characters, pleasant manners, frank and open ways, and considerable life and vitality.

Nobody could be more charming than you, if born on July 17, when moved by the proper spirit. At such times you promote feelings of love and admiration, and the world is ready to worship at your feet. You are then a creature of poise and dignity, and your heart seems filled with love and understanding. You do your work with efficiency, and enthuse those about you.

You are too full of contradictions, however, to be reliable. There is a demon of mischief within you, which is exercised from time to time. Your black moods are as much to be feared as your happy moods are to be loved. When you are not "yourself" you seem to take a delight in being mean, and in creating as much trouble as possible. You become discourteous and "impossible" and are better left alone. When you "come to," you feel ashamed, but it is often too late to remedy the damage recently done to a friendship or pleasant association. You can never let bygones be bygones, and when in a temper are always digging up the buried hatchet. It is easily seen that you are your own worst enemy, and will continue to be so until you have learned better self control. You are a born actor, and it is difficult to tell whether you are acting or living a part. You will find love more tyrannous than any law devised by man. You, if a woman, will make an excellent mother to children when they are little; an indifferent one, when they are old enough to "talk about."

Successful People Born on July 17.

Isaac Watts, preacher and hymn writer.

Elbridge Gerry, Vice President under Madison.

Timothy Pickering, Secretary of State under Washington.

John J. Astor, founder of the family in America.

George Gibbs, antiquarian.

Horatio N. Spencer, physician, and authority as an otologist.

(Copyright, 1932.)

Culbertson on Bridge

By ELY CULBERTSON

373.

ENGLAND'S CONTRACT STARS.

CROCKFORD'S famous Contract team-of-four, captained by Col. H. M. Beasley, will journey from London to America in the early fall to pit their skill against America's best Contract players in a number of team-of-four contests. The Americans to meet this strong British aggregation will be chosen without regard to system, but their selection will be based upon their records of tournament play covering a number of years.

The English team is composed of very strong card players. England, in fact, has always boasted a large number of players of Bridge who can compare with the strongest anywhere in the world. Their lack of system, which handicapped them when I and my associates played the first international match with English teams two years ago, exists no longer. Their bidding has improved wonderfully, and I feel that the outcome of the matches in New York and other American cities this fall is in doubt, as the combination of British skill and American system is likely to prove just as strong as the combination of American skill and American system.

Crockford's team has been preparing for this transatlantic contest by matches with strong teams from Germany, Austria, Holland and other European countries. An interesting example of how they piled up their lead against the German team is shown below:

West—Dealer.
Both sides vulnerable.

	♠ K 7 6 2 ♡ 10 9 8 7 4 ◇ 9 8 4 ♣ A	
♠ A 8 ♡ 2 ◇ A K 6 5 2 ♣ 10 9 8 7 4		♠ 9 ♡ A K Q J 6 ◇ 5 3 ♣ Q J 10 7 2
	♠ Q J 10 5 4 3 ♡ — ◇ — ♣ K Q J 6 5 3 2	

The bidding in Room No. 1 was:

South	West	North	East
	Pass	Pass	4♡
5♣	5◇	Pass	6◇
6♣	Dbl.	Pass	Pass
Pass			

The bidding in Room No. 2 was:

South	West	North	East
	1◇	Pass	2♡
4♣	Pass	Pass	6◇
6♣	Dbl.	Redbl.	Pass
Pass	Pass		

In Room No. 1, the German players were seated North and South. In Room No. 2, Col. H. M. Beasley, captain of the Crockford's Club team, which is coming to America, held the South hand. Six were made in each room, but the Redouble netted 460 extra points for Engalnd.

It will be noted that this hand should have produced a Grand Slam at diamonds against any Opening other than a heart, and in my judgment the holders of the East-West hands should have bid the Grand Slam in preference to doubling six spades.

North and South (South especially), realizing the freakish nature of the hand, should have elected to take a sacrifice in seven spades, rather than to have relied upon defeating the Grand Slam contract with its rich bonus.

West could have defeated the hand 1 trick at six spades, had he made the improbable lead of a club.

TODAY'S POINTER.

The realization of many contracts—perhaps the majority of close contracts at the Bridge table—depends upon the selection of the Opening lead. However, no player can be assumed to have second sight, and in choosing an Opening lead, one can only rely upon his own holdings and sound inferences drawn from the bidding.

QUESTIONS AND ANSWERS.

Question: Am writing to ask you about Auction Bridge, as we have a club here and also a disputation. For instance, if I bid and the opposite side doubles me and I make it, are the honors doubled? Also, are they doubled if I lose?

Answer: A Double increases the premium for a made contract and the penalty for a set contract, but does not affect the premium for holding honors.

• • • •

Question: I would like to have your opinion on the bid of the following hand: My partner, the Dealer, bids one diamond, opponent passes, and I hold:

Spades J 6 4
Hearts K Q J 10 9 3
Diamonds K 6
Clubs Q 7

What is the correct response?

Answer: The correct response is one heart, as this deal presents an opportunity to use the Culbertson "One Over One," which requires the Opening Hand to rebid if holding the slightest value in addition to the bare minimum shown by his Opening bid.

• • • •

Question: Will you kindly tell me what the proper lead is from a so-called "bust" hand? Is it true that a lead of the six, seven or eight spot is a come-on lead, and the nine or Ten spot denotes a bust hand?

Answer: No general answer can be made to a question of this kind. It is usually possible for Third Hand to determine whether his partner is leading a top of nothing, or fourth highest by observing the small cards of the suit which he himself holds or the small cards of the suit in Dummy.

QUESTIONS ANSWERED.

Mr. Culbertson will be glad to answer any specific question on bidding or play sent in by readers. Address him in care of The Washington Post, INCLOSING A 2-CENT STAMPED, SELF-ADDRESSED ENVELOPE.

(Copyright, 1932.)

Famous Letters to Zola Donated to Museum

Paris (U.P.).—In accordance with the testament of Mme. Zola, a collection of 4,466 letters addressed to Emile Zola by the most famous of contemporary Frenchmen has been given to the French National Library.

Included in this valuable collection are letters from Clemenceau, Sarah Bernhardt, Garibaldi, Jean Jaures, Raymond Poincare, Victor Hugo, Pierre Loti, Claude Monet, Rodin, Alexander Dumas, Pissaro and Cezanne.

Daily Cross-Word Puzzle

By RICHARD H. TINGLEY

ACROSS.

1 Spiced sweetened dish of bread soaked in boiling water
7 Chinese shrub which furnishes a fiber
12 Something to eat
18 Ascended
19 Dwelling
20 Smoother
21 Sinful
22 Apple juice
23 Writ summoning a jury
24 Bare
25 Ancient Asian race
26 Checker pieces
27 Shelter
28 Deciphers
30 Begat
32 Dolt
35 Speck
36 Short distance
38 Sinning
42 Squad
44 Acquire
46 Man who founded a college
48 Rescuer
49 Ox-like antelope
51 Soggy mass
53 High metallic sound
55 Table land
56 Go
58 Secretion from a sore
60 Scored equally
62 Pig pen
63 Frog-like animal
65 Intestine
67 Raised platform
69 A weapon
72 Goad
74 Doze
76 To work over into a new form
80 Large snakes
82 Salutations
84 Sweet potato
86 Island in the Mediterranean
87 Gives out
89 Always
91 Border
93 Sheep-like ruminant
94 Put back
96 Chills
98 Entitle
100 Hole in a needle
101 Danger
103 Searcher for cattle fodder
106 Novel
109 Goddess of dawn
110 The end
111 Washes
115 Alongside
117 Artificial waterway
118 Ridicule
119 Silk fabric
120 Goddess of peace
121 Style of printing type
122 Comes in
123 Proves by trial
124 Soften

DOWN.

1 Chess man
2 Melody
3 Critical moment
4 Invited
5 Conveyed
6 Participle denoting addition
7 Went swiftly
8 Tolerates
9 Decorum
10 Division of an old Roman month
11 Ever (poetic)
12 Famous night rider
13 Equalizers
14 Instrument mightier than the sword
15 Indigo dye
16 Wither
17 Large plant
25 Specks
26 Third note
29 Projection from rim of wheel
30 Cleave
31 Drink of strong liquor
32 Old
33 Bargain
34 An instantaneous photograph
37 Gnaw
39 Patron saint of lawyers
40 Bird's home
41 Author of the "Elegy in a Country Churchyard"
43 Kind of fly
45 Boy's plaything
47 Lady of King Arthur's court, "Idylls of the King"
50 Let fall accidentally
52 Kind of nose
54 Cog-wheel
57 Village in Meath county, Ireland, famous in song.
59 Heavenly body
61 Day—used in compounds
64 Pigeon
66 A firth in Scotland
68 Long nap on cloth
69 Gone to bed
70 City of seven hills
71 Mutilate
73 Satan
75 The common level
77 Plant of the lily family
78 Remain
79 Abhor
81 Desist
83 Dry—said of wine
85 The gold king
88 Guide
90 Makes pure
92 Mouth (Slang)
95 Eats away
97 Sounding
99 To delay past the proper time
102 Exists
104 Vexes (Colloq.)
105 Amount on which rates are assessed
106 Back of neck
107 Very black
108 Accustomed
110 Get on
112 Disgusting
113 Ireland
114 Communion
116 Period of time
117 Resident of a city
118 Title of respect.

YESTERDAY'S ANSWER.

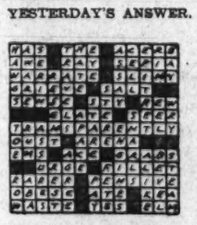

(Copyright, 1932.)

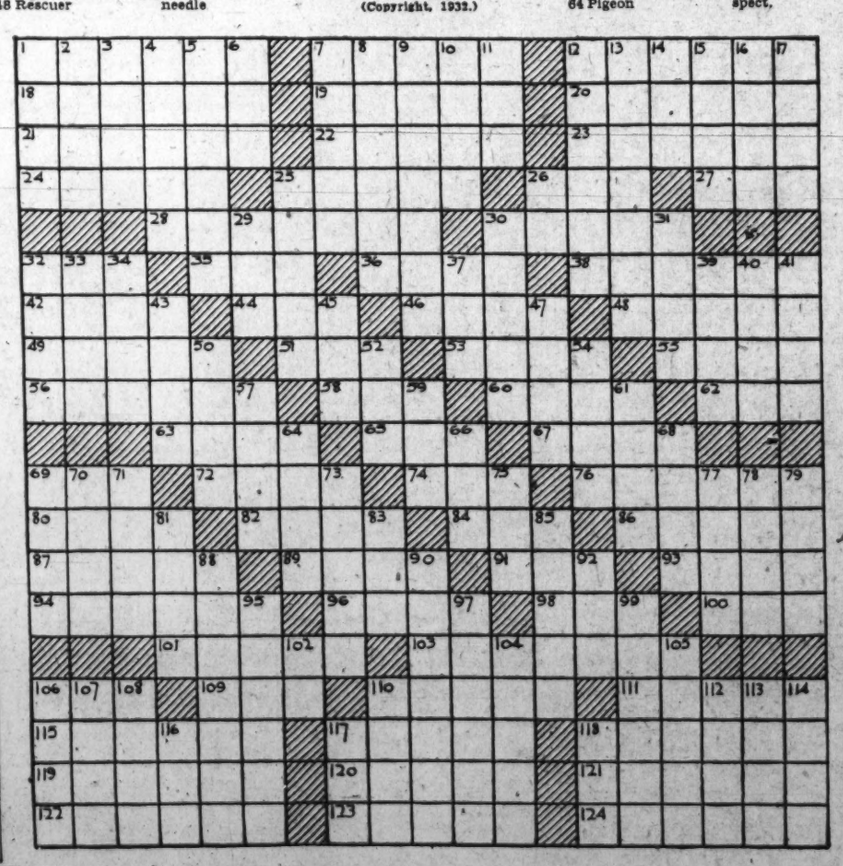

Radio Dial Flashes

By ROBERT D. HEINL

THE building industry is expected soon to make practical use of short waves, the Federal Radio Commission has been advised. Light, portable apparatus will be installed where high buildings are being constructed, so the foreman or supervisor of the job can at all times be in direct personal touch with workmen high on the girders. Such personal contact will mean speedier and more efficient construction.

In highway construction, short-wave apparatus will enable a supervisor to direct work at all points for 2 or 3 miles along the road. Where specific directions must be imparted to workmen at different places, the director may sit at his transmitter and maintain contact with all workmen.

In loading and unloading vessels and railway cars, short-wave apparatus will be used to facilitate the work by transmission of information to workers. Constant communication between officers fore and aft on a ship, or between trainmen in the engine and caboose on a train, will be maintained with transmitters and receivers using the ultra-high channels.

In any operation where short-distance communication is necessary, yet where installation of telephone wire systems does not warrant the expense, short-wave radio operation will be used.

Where a private communications system is needed between officials in a large building, short-wave apparatus will take the place of the telephone without installation of wires. In some instances installation of wire systems is impractical or too expensive; in these cases the new radio development will be adopted.

BETWEEN the time he reaches for his hat and lights a cigaret, Edwin K. Cohan can girdle one-quarter of the globe. Cohan is no modern mystic. He takes an hour for dinner. He requires the same amount of commuting time as any man without legerdemain. Yet he can—and does—harness a hemisphere in 30 seconds.

Cahan engineers this miracle as technical director of the Columbia Broadcasting System. Many times each day and night his associates tear down and put together a vast radio network. They do it quicker than a bridge player shuffles his cards.

Contrary to general impressions, radio networks do not remain linked in a constant and fixed pattern. They, or their various sections, are woven into a new pattern virtually every fifteen minutes. This is done while your announcer identifies your station.

Most far-flung of these operations is the linking of broadcast circuits for "Music That Satisfies." It is routed over what is said to be the longest sponsored network in the world. Eighty stations are joined for the program broadcast from New England to Hawaii.

In the pause before Norman Brokenshire introduces Ruth Etting, the Boswell Sisters, or Aley Gray, 80 engineers sit tense at headphones, 80 pairs of hands flip switches and 15,776 miles of radio channels are linked to convey the show from Maine to mid-Pacific.

Thus, while Brokenshire catches breath for the first announcement, the studio engineers at WLBZ, Bangor, Me., and at KGMB, Honolulu, have plugged in wires that link them 5,641 miles apart. They twirl gadgets that a moment later convey the same voices and music to summer campers in Northern woods or surf bathers at Waikiki.

"It is accomplished by a split-second system of synchronized clocks, prearranged cues and an advance schedule of operations," Cohan explained. "These are checked several times daily by the New York master control room and local stations over the monitor system of Morse telegraph and teletype wires.

"Thus, what lighting engineers are to the stage, studio engineers are to the radio network. They dovetail the mechanics with the entertainment."

KALEIDOSCOPIC impressions of the world's largest city put down in music by Ferde Grofe, American composer and arranger for Paul Whiteman, is the theme of "Metropolis" which will feature the Whiteman rhythmic concert (WRC, 8 p. m.) today. Gladys Rice, soprano, will be heard during the hour as soloist and Whiteman will present a number of shorter orchestral compositions in contrast with the longer Grofe composition.

A symphonic program, composed entirely of selections from Franz Joseph Haydn, Austrian composer, will be heard over WRC at 12:30 p. m. today. Cesare Sodero will lead the symphony orchestra.

"The Unfinished Symphony" in B minor by Franz Schubert will be featured by William van Hoogstraaten and the orchestra of the New York Philharmonic Society during the Lewisohn Stadium concert to be broadcast over WMAL at 7:30 o'clock tonight. Mendelssohn's overture to "A Midsummer Night's Dream" will follow the Schubert selection, and in conclusion the orchestra will play the Bacchanale from Wagner's "Tannhauser."

AN interesting principle concerning radio interference has been introduced into the new ordinance at Los Angeles.

If the installation of the complainant complies with the official requirements, or is made to comply, and providing also that there is the specified broadcasting signal strength within 50 feet of the receiver, then the complainant may seek redress from the person causing the interference and also has the aid of the police powers of the city to back up his demand that the offender eliminate the source of the interference without delay.

Sir Walter Layton, director of the economic and financial section of the League of Nations, will discuss the recent Lausanne conference in an international program over WRC at 3:30 o'clock this afternoon. Sir Walter will speak from London. He will analyze the Lausanne reparations agreement and discuss its probable effect on international finance.

Babe Ruth, baseball's foremost hero, and Helen Kane will be guests of Ed Sullivan, Broadway columnist, during the broadcast (WMAL, 9 o'clock) tonight.

USING the new lapel microphones, Columbia will move radio drama from the studio to the street (WMAL, 9:30 p. m.) when it will present a playlet actually enacted under the marquee in the lobby and at the grillroom of a Broadway hotel.

The sketch, "Transient," comprises three scenes and was written by Don Clark, Columbia continuity chief. A cast of stage players, accustomed to visible audiences, will move about the hotel with the "button mikes" as Clark directs the action from the floor. An engineer will be seated at controls in the mezzanine overlooking the lobby.

Sidewalk crowds, lobby loiterers and diners dancing to George Hall's music in the grill, will furnish the atmosphere and background. No artificial sound effects will be used in the experiment to determine the practicability of "on location" settings and to compare the merits of actual sounds with studio substitutes.

Harry Richman has found prosperity. It's just around the corner in South Carolina. Richman located it when he got a letter from an admirer postmarked Prosperity, S. C.

Donald Novis (WRC, 4:15 p. m., this afternoon) comes of a musical family. His father is soloist of a Pasadena, Calif., church. His mother is a singer and an elder brother, Edward, is studying for a concert career. A younger sister also has a voice of promise.

THE Goldman Band Concert (WRC, 8:15 p. m.) directed by Edwin Franko Goldman, will include the Mendelssohn "Wedding March." Overture to "Oberon" (Weber), Fugue, A Minor (Bach), Introduction to Act III, "Lohengrin" (Wagner). Second Rhapsody (Liszt), excerpts from "Madame Butterfly" (Puccini), "Song of the Volga Boatman," "Dance Caprice" (Grieg), and "Evolution of Dixie" (Lake).

Guy Lombardo and his Royal Canadians are really Canadians.

"When the Great War broke out in 1914 and troops flooded London, Ontario," Lombardo explains, "I was only 12 years old. Proficient on the violin, I was soon called upon to furnish entertainment for the troops in camp.

"With my brothers, Carmen, who plays the saxophones and flute, and Lebert, who is a pianist, we formed our first orchestra."

Fred Kreitzer was the fourth member. He is still in the band. Victor Lombardo, youngest brother and the last to join the group, is now playing the bass saxophone.

NEW YORK STATE, with 52 licensed radio stations, is at present leading the United States in broadcasting activity. California, with 43 stations, is the second broadcasting center. Pennsylvania is in third place with 40 stations, and Illinois, which used to have second place on the list, is now fourth with its total of 36 voices. Texas is fifth, with 34 transmitters in operation within her borders. Nevada, which used to be the only State in the Union without a radio voice, now has two stations. Wyoming is at the bottom of the sheet, with only one radio station to her credit.

Nearly one-half of the radio broadcasting stations in the United States are in seven States, Iowa and Washington ranking sixth and seventh with 26 and 22, respectively.

The list of States follows:

New York, 52; California, 43; Pennsylvania, 40; Illinois, 36; Texas, 34; Iowa, 26; Washington, 22; Ohio, 20; Michigan, 19; Missouri, 19; Indiana, 16; Wisconsin, 16; New Jersey, 15; Massachusetts, 14; Tennessee, 13; Colorado, 13; Oregon, 13; Virginia, 12; Oklahoma, 12; Nebraska, 11; Georgia, 10; Louisiana, 10; Arkansas, 9; Florida, 9; Minnesota, 9; South Dakota, 9; Alabama, 8; Mississippi, 7; North Carolina, 7; Arizona, 7; North Dakota, 6; Idaho, 6; Montana, 6; Maine, 5; Rhode Island, 5; Vermont, 5; Kentucky, 5; West Virginia, 5.

MARYLAND, 5; Connecticut, 4; South Carolina, 3; New Mexico, 3; Utah, 3; District of Columbia, 3; Delaware, 2; New Hampshire, 2; Alaska, 2; Hawaii, 2; Nevada, 2, and Puerto Rico, 1; Wyoming, 1.

Author Praises Animal Wisdom

Eckstein Says He Learns More From Them Than From Humans.

New York (A.P.).—Animals, says Dr. Gustav Eckstein, have intelligence and emotion, and he learns more from them than from human beings.

Dr. Eckstein, author of "Neguchi" and a member of the School of Medicine at the University of Cincinnati, has embodied his findings in a biography of the animal world entitled "Lives." He told all about it on a visit to New York.

"Few people have really tried to study animals, many animals," he said, "from the psychological, emotional and affectional viewpoints."

A cockroach, for instance—he couldn't bear to kill one—has in a crude sense and on a limited basis the mental processes, the impulses and the "drives" of a human in his belief.

"A cockroach reasoning about us is no more absurd than our reasoning about the great force which operates the universe," he remarked.

The naturalist-author began life as a dentist, studied medicine and was converted to writing by the antics of a rat. He wouldn't perform a vivisection for the world now and his best friend is a quarrelsome, 17-year-old macaw.

"I knew two or three men well and learned a little," he said of his medical work. "I came to know two or three women and learned a good deal. I made friends with two rats and learned prodigiously."

Bretons Erect Monument.

Auray, Brittany, France (U.P.).—A monument to St. Anne, patron saint of the 240,000 Breton soldiers who died in the World War, will be dedicated here July 24.

On the Air Today

WRC—National Broadcasting Co.
(316 Meters, 950 Kilocycles.)

7:00 a. m.—Melody Hour.
8:00 a. m.—Children's Hour.
9:00 a. m.—Gordon String Quartet.
9:30 a. m.—Southland Sketches.
10:00 a. m.—Neapolitan Days.
10:30 a. m.—Maj. Bowes' Family.
11:30 a. m.—Biblical Drama.
12:00 (noon)—Garcia's Mexican Marimba Band.
12:30 p. m.—Great Composers.
1:15 p. m.—National Jubilee Singers.
1:30 p. m.—Moonshine and Honeysuckle.
2:00 p. m.—Wayne King's Orchestra.
2:30 p. m.—National Sunday Forum.
3:00 p. m.—Jane Froman.
3:15 p. m.—National Brass Quintet.
3:30 p. m.—International Radio Forum—Sir Walter Layton, "Lausanne Conference."
3:45 p. m.—Pastels.
4:15 p. m.—Donald Novis, tenor, with orchestra.
4:30 p. m.—Pop Concert.
5:00 p. m.—The Catholic Hour.
6:30 p. m.—Paul Whiteman's Rhythmic Concert.
6:00 p. m.—Baseball Scores.
6:05 p. m.—Balkan Mountain Men.
6:30 p. m.—The Washington Gas Light Co. Orchestra, Rudolph Schramm, conducting.
7:00 p. m.—Chase & Sanborn Choral Orchestra.
8:00 p. m.—"Our Government," by David Lawrence.
8:15 p. m.—"The American Album of Familiar Music."
8:45 p. m.—Lifetime Revue.
9:00 p. m.—Goldman Band.
9:15 p. m.—L'Heure Exquise.
9:45 p. m.—Sunday at Seth Parker's.
10:15 p. m.—Last-Minute News.
10:17 p. m.—Pickens Sisters.
12:30 p. m.—Mood Oriental.
11:00 p. m.—Tedd Black's Orchestra.
11:30-midnight—Adelphia Orchestra.

WMAL—Columbia Broadcasting System.
(475.9 Meters, 630 Kilocycles.)

9:00 a. m.—Madison Singers, Virginia Arnold, pianist.
9:30 a. m.—New World Salon Orchestra.
10:00 a. m.—Julia Mahoney and Charles Carlile.
10:30 a. m.—Voice of St. Louis.
11:15 a. m.—Watch Tower Service.
11:30 a. m.—Street Singer.
11:45 a. m.—Emery Deutsch's Orchestra.
12:15 p. m.—Four Clubmen.
12:30 p. m.—Community Center Faculty Recital.
1:00 p. m.—Thirty Minute Men, William Perry, tenor.
1:30 p. m.—C. A. J. Parmentier at the Organ.
2:00 p. m.—Symphonic Hour.
3:00 p. m.—Cathedral Hour.
4:00 p. m.—Evensong Service from Washington Cathedral—Right Rev. H. P. Almon Abbott, D. D., Bishop of Lexington, Ky.
5:00 p. m.—Ballad Hour.
5:30 p. m.—Roses and Drums.
6:00 p. m.—The World's Business — Dr. Julius Klein.
6:15 p. m.—Chicago Knights.
6:45 p. m.—Theo Karle, tenor.
7:00 p. m.—William Vincent Hall, baritone.
7:30 p. m.—Lewisohn Stadium Concert, William van Hoogstraten, conductor.
8:30 p. m.—Parade of Melodies.
9:00 p. m.—Gem Highlights.
9:30 p. m.—Dramatic Laboratory.
10:00 p. m.—Gauchos.
10:30 p. m.—Ozzie Nelson's Orchestra.
11:00 p. m.—Gus Arnheim's Orchestra.
11:30 a. m.—California Melodies.

WOL—American Broadcasting Co.
(229 Meters, 1,310 Kilocycles.)

10:00 a. m.—Sonny Pavlova.
10:15 a. m.—Fred Heuricson, pianist.
10:30 a. m.—Angelo Trio.
11:00 p. m.—Church Service.
12:15 p. m.—The Kreisler Violin.
12:29 p. m.—Birthdays.
12:30 p. m.—In Funnyland with Uncle Gerry.
1:00 p. m.—New Home Hour.
1:15 p. m.—Quartet.
1:30 p. m.—Maryland Collegians.
2:00 p. m.—Jimmy Harbison.
2:30 p. m.—Columbia Bible Training School Program.

WBAL, Baltimore—1060 Kilocycles.

WBAL Independent Operation.

8:00 a. m.—Children's Hour.
9:00 a. m.—Modern Instrumentalists.
9:30 a. m.—Fiddlers Three.
10:00 a. m.—Morning Musicale.
11:00 a. m.—Waldorf Organ Recital.
11:30 a. m.—Summer Idyll.
12:00 (noon)—Biblical Drama.
12:30 p. m.—Doerr Saxophone Octet.
1:00 p. m.—Pilgrims.
1:30 p. m.—Charlie Agnew's Orchestra.
2:00 p. m.—Piccadilly Circus.
2:30 p. m.—Forty-eighth Highlanders Military Band.
3:00 p. m.—Musical Program.
3:30 p. m.—The Friendly Hour.
4:00 p. m.—Sabbath Reveries.
4:30 p. m.—Road to Romany.
5:00 p. m.—Golden Gems.
5:30 p. m.—Paul Whiteman's Rhythmic Serenade.
6:00 p. m.—Peabody Conservatory Hour.

760 Kilocycles.

Synchronized Operation, WBAL-WJZ
(Tune WBAL on WJZ Dial Setting.)

6:30-11:00 p. m.—Programs same as WJZ.

WJZ New York—760 Kilocycles.

4:30 p. m.—The Road to Romany.
5:00 p. m.—Golden Gems, Vocal.
5:30 p. m.—Paul Whiteman's Concert.
6:00 p. m.—Sing a New Song, Piano.
6:30 p. m.—The Grenadiers.
7:00 p. m.—McCravy Brothers, Songs.
7:15 p. m.—"S R O," Comedy Drama.
8:00 p. m.—Melodies in Voice.
8:15 p. m.—Goldman Band Concert.
9:15 p. m.—Singing Master.
9:45 p. m.—Mr. and Mrs. Fiddle.
10:00 p. m.—Mr. Malik's Mystery.
10:30 p. m.—Piano Moods, Leo Sims.
10:45 p. m.—Frank Master's Orchestra.
11:00 p. m.—William Stoess' Orchestra.
11:30 p. m.—Cincinnati Orchestra.

IN WASHINGTON ART CIRCLES

By ADA RAINEY

Oil Portrait of Calvin Coolidge Hung in Atrium of White House.

THE latest addition to the gallery of Presidents in the White House is the portrait of Calvin Coolidge, thirtieth President of the United States, by Charles Hopkinson, of Boston, purchased by the United States Government for the White House. This portrait has been hung in the place of honor on the west wall of the main lobby within the last week. It will be viewed with varied feelings by admirers of Mr. Coolidge.

As an artistic production this latest work of Mr. Hopkinson completed within the last few months at the Coolidge home in Northampton Mass., is a triumph of good lighting and perfect posing and sure, virile brush work. There is no suggestion of the sketch-like character of many modern portraits.

Those who admire Calvin Coolidge can not but feel a tinge of regret that this artist, who realized the simplicity of this man, did not at the same time imbue his subject with greatness commensurate to the high position of President of the United States. He posed a simple Vermonter in a wooden Windsor chair against the window above the rich wainscoating of his Northampton home. But he has given to posterity a visage which suggests an extremely austere man who might be sitting on the front porch of his boyhood home in Plymouth Notch. One misses at once the aspect of the man of affairs who retires after having walked with the great of the world and after having been at the helm of the Nation, to live in a handsome home in the town of his choice. The Calvin Coolidge this artist has given us might never have left his boyhood home.

We miss in this picture the expression of dry humor and the playful glint in the eye which is Calvin Coolidge at his best. We miss the look of quiet, serious dignity which came across his face when he had serious matters to discuss or decide. Washington does not remember a Calvin Coolidge with such extremely tight shut lips and exaggerated drawing down of the corners of the mouth. It makes us pause to wonder if the Calvin Coolidge who sat for Mr. Hopkinson is less mellow than the Coolidge who guided the ship of state. This Calvin Coolidge with such cold and almost squinting eyes never could have enjoyed a good joke or looked with amusement at his wife and son frolicking with dogs on the White House lawns.

The simple setting of this painting is to be applauded. The manner in which the figure is boldly painted against the soft bluish haze of the window is excellent. Calvin Coolidge sits in his simple chair holding a bundle of important-looking documents in one hand in an attitude familiar to those who went to consult him at the White House. He looks familiar, too, in his favorite dark sack coat suit, which he wore so much as Chief Executive, and the neatly knotted four-in-hand tie habitually chosen by him.

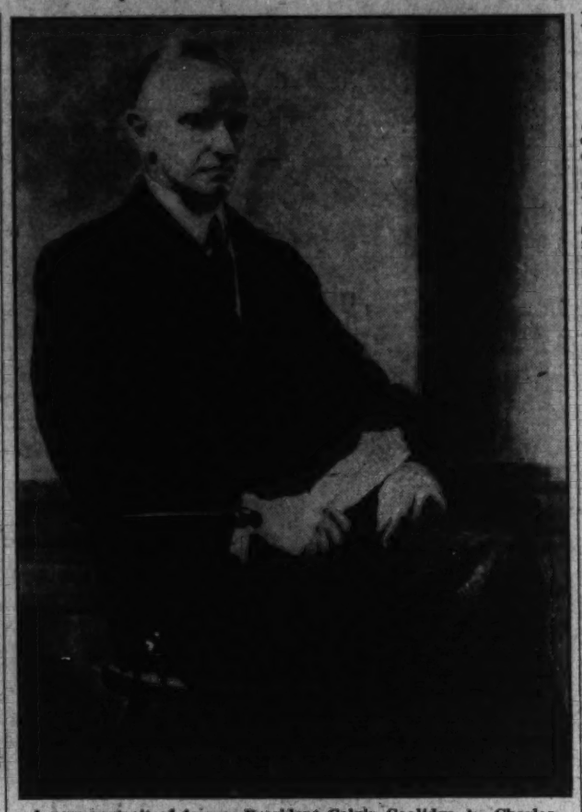

A new portrait of former President Calvin Coolidge, by Charles Hopkinson, of Boston. It was purchased by the United States to hang in the White House.

Former President Seen in Simple Setting and Characteristic Manner.

Mr. Hopkinson is one of the most distinguished artists of the present day, and has painted many portraits of war celebrities.

This time of year those who have achieved fame in the art world and those who hope to achieve fame, as well as those who are versed in art subjects, feel the lure of the summer rendezvous our artists have taken as their own in mountain and by lake throughout the country. There is an attraction and a real incentive to work far from the "madding crowd" in these little art colonies which spring up overnight as soon as the exhibition dates in galleries in the large cities are over. The automobile has enhanced the value and popularity of summer exhibits at these art colonies and, of course, the purchase of many pictures. These summer shows, when they are successful, as a surprising number are, give real encouragement to work, for nothing inspires work among those of the art profession as appreciation and a market for their wares.

Many of these colonies and exhibits are situated near the working grounds of the artists. That is perhaps the reason that our seaside and mountains are prominent among the subjects of the more formal exhibits of the winter and springtime.

Many who have a real appreciation of art turn their summer automobile tours into art pilgrimages, and visit the exhibits of the summer colonies at Gloucester, Rockport and Provincetown in Massachusetts and other places in New England.

Americans who have admired "Eros," the work of the distinguished Sir Alfred Gilbert, R. A., English sculptor, in London, will take pleasure in seeing the bronze memorial to the late Queen Alexandra, the work of this gifted Englishman, which was recently unveiled in London. There is a jewel-like delicacy about this memorial which denoted long and careful and most fastidious work of a master craftsman not, however, alone of this age but in sympathy with the master goldsmiths of the Renaissance. The memorial, like all the work of Sir Alfred Gilbert, can only be fully appreciated after most careful study. It is set apart in many ways for the discriminating rather than the mere casual observer who looks and admires and passes on.

THE NEW BOOKS AND THEIR AUTHORS

By ELISABETH E. POE.

VACATION time and the greater free time possible for children brings to the fore the mooted question: "What books should a child read?" There are some parents who follow the hit or miss school of letting their children more or less choose their own literature and pay little attention while others, certainly the more wise group, selects with infinite patience the books to be placed in the eager hands of the youth of the land.

Schools are a great aid in the solution of this problem for many of them insist upon a set plan of vacation reading, furnishing the lists of books to be read and holding tests concerning them when schools reopen.

Some one wrote to the editor of this page and asked what books she should select for her four children. It is a large order to expect an answer from a hard-working newspaperwoman. The easiest response would have been to refer her to the nearest public library where such questions may be answered scientifically and by experts in children's books.

However, without attempting the formation of an arbitrary list of the best books for children may the writer present the following suggestions for the benefit of the mothers and fathers confronted with such problems during the summer holidays:

Assuming the children are able to read themselves with comparative ease, there are three books which should, by all means, be placed in their hands, the Bible, Mother Goose and Alice in Wonderland. These mastered and the Bible can be, in parts at least, at a very early age, a good literary foundation is laid for any child. Then might follow Aesop's Fables, Barrie's Peter Pan, Hawthorne's Wonder Book, the Just So Stories of Kipling, Anderson's Fairy Tales, Louisa M. Alcott's "Little Men" and "Little Women," Hawthorne's "Tanglewood Tales," Kingsley's "The Water Babies," Church's "The Iliad for Boys and Girls" and "The Odyssey for Boys and Girls," by the same author; Stevenson's "Treasure Island," "The Story of King Arthur and His Knights," by Pyle; Lamb's "Tales From Shakespeare," and John Bunyan's "Pilgrim Progress."

This list, of course, could be extended ad infinitum. These are just a few whose virtues are undoubted and whose mastery early in life means the well read man or woman.

Speaking of Hawthorne, it is interesting to note that his old home in Concord, Mass., the Wayside Inn, has been opened to the public. It will be remembered that in addition to its literary memories of Hawthorne, the house was once the home of Louisa M. Alcott, and after Hawthorne's death it became the home of Margaret Sidney (Mrs. Daniel Lathrop), author of "The Five Little Peppers." The kindness of the present owner, Miss Lathrop, in opening it to the public is greatly appreciated by the hundreds who make pilgrimages to this literary shrine in the course of a year.

There is a movement on foot to secure the Nobel prize for Upton Sinclair—to match the one recently won by Sinclair Lewis—no doubt. Hearing of this project, J. B. Priestley expresses himself in no unqualified terms on the matter:

"If it is the Nobel Peace Prize he may possibly deserve it, but if it is the literary prize, then all I can say is that when this prize is awarded to Mr. Sinclair it takes leave of literature once and for all." There are other critics in England who find it peculiar that Thomas Hardy, Arnold Bennett, H. G. Wells or John Galsworthy never received this prize.

RELIGIOUS BACKGROUND OF THE WHITE HOUSE. By Vernon B. Hampton. (The Christopher Publishing House, Boston.)

"This is a Christian nation," the United States Supreme Court once solemnly affirmed, and the caliber of the Presidents, religiously speaking, have borne out this theory. For, without exception, all of them were men of religious belief, and most of them of religious observance.

The present volume is the result of exhaustive study and research in which the influence of the manse on statesmanship in the United States of America is brought out in a striking fashion by the author.

It will be remembered that the present Chief Executive is the son of a woman Quaker preacher, Hulda Hoover, of considerable renown in Iowa in her day. Four other Presidents were the sons of the parsonage and manse, including Grover Cleveland and Woodrow Wilson, both sons of Presbyterian pastors. Seven first ladies of the land also were children of ministers. One President, James A. Garfield, was himself a preacher of the Christian Church, and James A. Madison, according to the present authority, in his youth prepared for the ministry, studying theology and for several years being intensely interested in religious questions. He wrote the act of toleration clause embodied in the Virginia constitution, providing for a broader religious freedom.

Andrew Jackson and Warren G. Harding were dedicated to the ministry in their babyhood by their mothers, but fate ordained otherwise. William McKinley also had leanings toward the Methodist ministry in his youth.

The four Presidents who were sons of ministers were Chester A. Arthur, Grover Cleveland, Woodrow Wilson and Herbert Hoover. Chester A. Arthur was the son of a Baptist clergyman, although he himself became an Episcopalian and regularly attended St. John's Church, Lafayette Square, while President.

Grover Cleveland came to the White House not only with a Presbyterian preacher as a father, but with five generations of clergymen for a family background. It was a Church of England family preaching line, but Grover's father, Richard Cleveland, became a pastor of the Presbyterian faith.

Woodrow Wilson was the son of the Rev. Joseph R. Wilson, a Presbyterian pastor of the old school.

Throughout his two terms in the White House, writes Mr. Hampton, "it was Woodrow Wilson's wont to read from a little book of devotional exercises each evening with his family gathered about him. Though at the White House, it was a true parsonage scene.

The seven First Ladies of the Land who were the daughters of ministers have been Abigail Adams, wife of President John Adams, daughter of a Congregational divine; Abigail Fillmore, daughter of a Baptist minister; Jane Pierce, whose father, the Rev. Jesse Appleton, D. D., was president of Bowdoin College, Brunswick, Maine, and a Congregational minister. The next daughter of a preacher to become chatelaine of the White House, was Mary McElroy, sister of President Chester A. Arthur; Miss Rose Cleveland, daughter of a Presbyterian minister; Mrs. Caroline Scott Harrison, wife of President Benjamin Harrison, whose father was the Rev. John W. Scott, a Presbyterian pastor, and Mrs. Woodrow Wilson, the first, who was also the daughter of a Presbyterian pastor, the Rev. Samuel Edward Axson.

Glancing hurriedly over the religious affiliations of the other Presidents, we see George Washington a member of the Church of England, John Adams a Unitarian, James Madison an Episcopalian, Thomas Jefferson also one and very liberal in his religious views, James Monroe likewise an Episcopalian, John Quincy Adams a Unitarian, Andrew Jackson a Presbyterian, Martin Van Buren a member of the Dutch Reformed Church, William Henry Harrison an Episcopalian, John Tyler also a member of that church, James K. Polk a Presbyterian, Zachary Taylor an Episcopalian, Millard Fillmore a Unitarian, Franklin Pierce an Episcopalian, James Buchanan a Presbyterian, Abraham Lincoln also a Presbyterian, Andrew Johnson, a Methodist, who while President attended St. Patrick's Roman Catholic Church in Washington; U. S. Grant a Methodist, as was Rutherford B. Hayes, who followed him in office. Benjamin Scott Harrison, a Presbyterian, William McKinley a Methodist, Theodore Roosevelt a member of the Dutch Reformed Church, William Howard Taft a Unitarian, Woodrow Wilson a Presbyterian, Warren G. Harding a Baptist, Calvin Coolidge a Congregationalist and Herbert Hoover a Quaker. Thus the long roll of religious training and precept of our Presidents is completed.

THE TRIAL OF JEANNE D'ARC. Translated from the original court records by W. P. Barrett. (Gotham House, Inc., New York.)

The story of the "third degree" of the Maid of Orleans by 60 skilled politicians, lawyers, ambassadors and high church dignitaries is spread before our gaze in this translation of original Latin and French documents written 500 years ago. For five centuries these records have been imprisoned in Latin and French in the original records of the manuscript treasures of the Bibliotheque Nationale of the Chamber of Deputies of Paris. But Prof. Barrett has given to the world a book of treasure which is only possible for a scholar to give.

There it is, the whole story, the priceless words as they fell from the lips of this maiden. Her own story of the recantation which might in this day be likened to confessions after third degree. There is the story in records by actual onlookers of the martyrdom of Jeanne d'Arc. We follow her from the first days of her arrest and trial to the burning at the stake May 30, 1431, in actual written record of her judges and their findings and reasoning on the mooted question of the saintliness of this young girl. We read through the entire record of a great curiosity as to how these angels who talked to and directed this maid looked.

We remember as we read that since that time the Roman Catholic Church has canonized her as saint.

This record takes us to the room where this slender maiden, garbed in her masculine attire, stood before her judges. We follow her to the tower room where she sat in chains and had to endure the cross-questioning of lawyers. Even when she was extremely ill this frail heroine of France must wear her chains. So dangerous a criminal must not be kept in the ecclesiastical prison where women would have attended her but in the English citadel, the Castle of Rouen. She had no guide but her "voices" and she could not always hear them. She must face her judges alone, judges who were her enemies, judges who charged against her victories for Charles VII. Judges, however, afraid and very curious. Judges, no doubt, who went away at night and asked themselves if the maid was indeed guided by voices.

They have written into the record that torture was not to be resorted to. Yet every evidence in their own documents shows that some kind of force won from Jeanne in a moment of weakness her recantation, which her voices insisted that she repudiate even at the price of burning at the stake.

The value of this book is much enhanced by the really remarkable and authentic period illustrations by Frank P. Rennie. There is also included an essay and Dramatis Personae biographical sketches of the trial judges and other persons involved in The Maid's Career, trial and death by Pierre Champion, translated from the French by Coley Taylor and Ruth H. Kerr.

ROBBERS' ROOST, by Zane Grey (Harper & Bros., New York).

This is a true Zane Grey Western story, although given a new slant to the story by introducing a rich and eccentric English ranch owner, who conceives the idea of hiring the "bad men" to fight cattle rustling and to allow him to go on in the pursuit of the business of his ranch. The arrival of the pretty sister of the Englishman complicates matters and puts a new aspect on the subject in the minds of some of the "bad men."

Anyway, it is a story of adventure of real men, good and bad, and of the wide open spaces, very welcome just now for the summer reading public.

FREDERICK THE SECOND, 1194-1250, by Ernest Kantorowicz (Ray Long and Richard Smith, New York.)

Frederick II, Holy Roman Emperor, the marvel of the Medieval World, excited awe at his achievements in the minds of his contemporaries and became the precursor of a new age. That these contemporaries, whether they were in sympathy with him or not, saw a potential greatness and daring in every slight act and utterance of this man is plainly pointed out in this most interesting book.

The author gives us a clear view of the thirteenth century and the people and environment among which this unusual character moved and ruled.

The author is a distinguished German scholar and has spent many years in research for this work which is outstandingly excellent. The English version is an authorized one by E. O. Lorimer.

How to Keep Well

By DR. W. A. EVANS

THE PRESIDENCY A HARD JOB.

SIX Presidents of the United States died when less than 60 years of age. These, and their ages at death, were: Garfield, 50; Polk, 54; Lincoln and Arthur, 56; McKinley and Harding, 58. Of these, one-half—Polk, Arthur and Harding—died from natural causes.

Eight were between 60 and 70 years. These were: Roosevelt, 61; Grant, 63; Wilson, 65; Taylor, 66; Washington and Johnson, 67, and the two Harrisons at 68.

The same number were in the next decade of life when death arrived. They were: Hayes and Cleveland, 71; Tyler, 72; Monroe, 73; Fillmore, 74; Pierce, 75; Buchanan, 77; Jackson, 78.

Four were between 80 and 90, these being Van Buren, 80; John Quincy Adams, 81; Jefferson, 83, and Madison, 85. John Adams lived beyond four score and ten, dying at 91.

The rule, to which there are a few exceptions, was that the earlier occupants of the presidential chair reached ripe old age, and the later ones died when younger. The average age at death was 69.1. The mean age was 68.5. Counting William Henry Harrison as on the older side of the dividing line, we find that all of those in that group occupied the presidential office prior to 1860 except Hayes and Cleveland. Of those who died at ages below the average or mean—whichever we use—all occupied the office after 1860 with the exceptions of Washington, Polk and Taylor.

When the republic was young it held to the custom of electing elderly men to the Presidency. The average age of the group of Presidents occupying the office prior to 1861 was 58 years at the time they entered office. One was 68, four others were over 60, one was 49, and another was 50. Those starting after 1860 had an average age of 52, or a drop of six years. Not one was over 60, though two were 57. Three were less than 50. One was 43.

In spite of the fact that in the second group we selected younger men for the Presidency, the period of survival after undertaking the duties has decreased. The earlier group lived an average of seventeen years after entering on the duties of the office and thirteen and one-half years after laying them aside. The corresponding figures for the later group are twelve and less than eight years, respectively. From the second group we omit those who died from violence.

The meaning of these comparative figures is that since 1860 the job of being President has been far more strenuous. The work now is so hard that it exhausts even vigorous young men. Our Presidents no longer suffer from smallpox and malaria, but the load of work and worry is beyond human endurance. A young, vigorous man takes up the job. An old, worn man leaves it. Rarely do we have more than one living former President to serve as a senior counselor.

TAPEWORMS FROM FISH.

J. E. E., M. D.: Last year I operated on two patients for appendicitis. Section of the appendix showed that both patients (girls in their teens) had their voluminous appendixes filled with tapeworms. Part of the supply of fish they ate came from a lake infested with fish tapeworm. This infestation was supposed to have been brought to this area by Chippewa Indians returning from the iron mining regions in the northeastern part of Minnesota, where so many of the small lakes are infested.

Amusements in Late July

SWIM MEET IS ON TOMORROW AT GLEN ECHO

Mid-July finds Glen Echo Park, the big, free-admission amusement resort, attracting young and old, furnishing fun to the thousands of visitors through its more than 50 amusement devices.

Of special interest at this time is the big swimming meet to be held at the crystal pool tomorrow night at 8:30 o'clock sharp. Many of the favorites (both men and women) will participate in this meet.

The crystal pool offers cool diversion both day and night, and, of course, there are the thrills of the roller coaster, the whip, the airplane swings, dodgem ride, old mill, midway, shooting gallery and other joyous devices.

Glen Echo hospitality is never more in evidence than in the picnic grounds, where tables, benches, chairs and everything is provided for picnic parties.

Every evening, except Sunday, Mac-Williams and his orchestra entertain the dancers from 8:30 until 11:30.

The swimming meet scheduled for tomorrow night is sanctioned by D. C. A. A. U. and open to registered athletes. Events for men: 60-yard free style, 120-yard backstroke, 240-yard relay.

Events for women: 60-yard free-style (handicap), 60-yard breaststroke (handicap), and 240-yard relay. Also 60-yard free-style for boys 14 years and under. Also fancy diving high board for men and women (Olympic rules); five compulsory dives and three optional for men; three compulsory and three optional for women.

Gold, silver and bronze medals for first, second and third places will be awarded. Full regulation swimming suits must be worn.

ONE FEATURE

Continued from Page. 1.

scramble is over and rentals have become automatically reduced. For example, he can postpone showing a feature available the first week in July until the last week in July, when its price will not be so high, and then, by adding only a little to his saving, combine another still cheaper film with it and begin his ballyhoo on the double-feature bargain—and probably be at least partially correct about its being one!

* * * *

But these are contingencies by which the Capital need not as yet be seriously disturbed. We may find the two-for-one policy expedient in course of time, but that time has not yet arrived. For the present it will be enough to worry about whether, as Variety intimates, the Warner Brothers are about to cut loose from stage presentations entirely; whether Loew or Fanchon & Marco will supply next year's stage units for the Loew houses and whether Radio-Keith-Orpheum really can bring about the prodigious resuscitation of vaudeville it pretends to anticipate as one of the more imminent phenomena of the theater.

* * * *

BUT speaking of such pictures as are customarily designated "super-special," Hollywood has been wondering—according to Mr. Hubbard Keavy, chief of this palladium's West Coast finger-in-the-wind department—how the film company that purchased "Cavalcade," Noel Coward's stirring appeal to British patriotic spirit, which has been London's outstanding stage hit this year, would go about the Americanizing of the script for audiences native to these shores.

The answer seems to be that there will be no Americanizing. "Cavalcade" will be transferred to the screen almost exactly as written, except for the mechanical changes necessary to add the "action" it was impossible to encompass within the narrow limitations of even a large stage.

Frank Lloyd, the English-born director, whose greatest achievement will always linger in this memory as "The Sea Hawk," with Milton Sills and Wallace Beery, who has been assigned to the Coward opus, explains that although the play is British in theme, it is such a story as might be told of any country or any people.

With its background of English history, beginning with the Boer War in 1899, it shows the effect of that event and others up to the present time on a typical English "gentle family" and its lifelong staff of typical servant people.

It is, actually, the story of the disintegration of classes, Lloyd explains through Mr. Keavy, that happens to have been laid in England. It might quite as easily have been an American story, having its genesis in the Spanish-American War and coming thence down to date.

In short, "Calvacade" is great because it is universal drama, dealing with the eternal verities that can not be obscured by the mere trappings of nationality.

* * * *

This being so, it will demonstrate once again, just as "Passion" did many years ago, that a good picture is a good picture, regardless of prejudices that may be entertained against the particular classification into which it falls and in which all of the other inclusions may have been bad. No great picture within the recollection of this observer has ever been implicated in the perpetration of a double-feature bill!

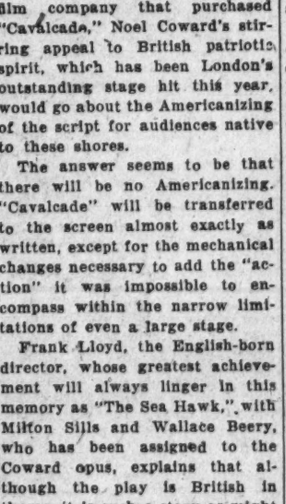

YORKE & KING, the celebrated vaudeville comics of "old tintypes" fame, who star in the "Curiosities" revue, on the stage at Loew's Fox.

APPEARING IN PERSON, George Brent and Loretta Young, new leading man and charming young actress of the films, who jointly headline this week's vaudeville bill at the Earle.

AT THE PLAY IN NEW YORK

By MARK BARRON.

NEW YORK, July 16 (A.P.).—William A. Brady, who succeeded the late David Belasco as dean of Broadway producers, will present the first play of the new theatrical season.

This Brady production, due to arrive the second week in August, is "Domino," which has been a hit in Paris. The leading woman is Brady's daughter-in-law, Katharine Alexander, who recently finished a long engagement in Elmer Rice's "The Left Bank." Her leading man will be Rod Larocque, recruited from the movies.

WAITING for the senior Brady to raise the first curtain, the Rialto keeps to its summer lethargy with only seven shows now running. This is the lowest number in nearly twenty summers, and for the first time since it became the town's major theatrical avenue, there isn't a single attraction on West Forty-second street.

And only three theaters at the moment are fortunate enough to announce a definite booking for the new season.

A dignified billboard in front of the Guild Theater informs one that "The Good Earth" will open there in late August, and an equally dignified poster in front of the Belasco announces Katharine Cornell in "The Alien Corn" for its stage in September.

"Pa" Brady isn't so reticent. An electric sign, 18 feet high, blazes the news in front of his playhouse of the early arrival of "Domino."

GILBERT MILLER has transferred most of his stage activities to London, which may give significance to the rumor that he is to receive a knighthood.

His next over there will be "Behold, We Live," the newest product of John Van Druten's pen. The latter is the author of "Young Woodley" and several other dramas touching on the adolescent generation.

Gertrude Lawrence, who seems to have deserted entirely the musical comedy stage, will appear opposite Gerald Du Maurier in the new Van Druten effort.

Miller also has signed Gladys Cooper for the lead in "Firebrand."

EARL CARROLL has returned from Europe and is picking chorus girls for his next show.

Tullio Carminati has returned to his original role as the opera singer in "Strictly Dishonorable." It has been revived by Anne Ayers at the Croton-on-Hudson playhouse. The role of the little Southern girl is being played by Margaret Sullavan, which is fitting, for she comes from Virginia.

GRETA NISSEN, who studied three years to rid herself of an accent so she might play in talking pictures, is again deserting Hollywood for Broadway. She will appear with James Barton in a musical revue called "Folies Bergeres," which will be a New York product and no relation to the famous Paris show of the same name.

Lulu McConnell, favorite comedienne of Broadway when she was in "Peggy Ann" in 1926, will make her next Broadway appearance in the revue "Ballyhoo." Recently she has been playing in vaudeville.

BOY SINGERS COMING HERE NEXT SEASON

The Vienna Saengerknaben, a musical ensemble of 23 boy singers, which was founded in 1498 by the Emperor Maximilian I of Austria to educate boy singers for the Vienna Hofburgkapelle, will make its first tour of the United States next season and will be heard at Constitution Hall on November 1 as the first attraction of Mrs. Wilson-Greene's Philharmonic series of afternoon musical events at that auditorium.

Other attractions to be presented at Constitution Hall in this series will be Jascha Heifetz, violinist, December 6; Rosa Ponselle, soprano, February 6; Escudero, Spanish dance sensation, February 10, and Paderewski, pianist, February 21.

Rooted in a dim, medieval past, the Vienna Saengerknaben has grown into world-wide fame. Haydn, Mozart and Beethoven all taught the Saengerknaben boys at one time or another, and Franz Schubert himself was one of "knaben," whose name was followed by the comment: "Sehr gut" placed there by some forgotten teacher. The Saengerknaben boys are educated by the Austrian government and their American tour follows a series of eminently successful tours through all of Europe.

WAR PANORAMA ATTRACTS ALL AGES OF FANS

Students attending summer schools in and about Washington, and war veterans who have seen service in conflicts extending over more than a half century of time, are visiting the newly opened "Pantheon de la Guerre," which President Hoover and party viewed at some length preceding the private showing last Monday night.

The trained, uniformed lecturers who escort groups of visitors through the lobby exhibit of 365 small studies in oil or pastel decks from which the public first views, and then to the observation decks from which the main panorama, largest painting in existence, is explained in detail, report that they are greeting considerable numbers of students who were too young to have participated in the World War, but want to know all about it. In contrast, many venerable soldiers who fought in either the Spanish War or even the Civil War are in the crowds, although the latter are scattered and few.

AMUSEMENTS AMUSEMENTS

How Would You Like to Take
A COOL TRIP TO FRANCE AND BELGIUM
For a Few Hours This Week-End by Visiting the

It Will Refresh Your Mind and Stir Your Soul!
THE PRESS SAYS OF IT:
"BRINGS BACK MANY RECOLLECTIONS!"....STAR
"ONE OF THE WONDERS OF THE AGE!"....POST
"WELL WORTH YOUR TIME!"....TIMES
"A MOUMENTAL WORK!"....NEWS
"THOUSANDS WILL BE THRILLED BY IT!"....HERALD
SPECIAL LOW PRICES FOR JULY!
35c 11 A. M. to 6 P. M.—NIGHT 55c
Children At All Times 25c
Panorama Building—New Jersey Avenue at C St.
NOTE: SUNDAYS AND HOLIDAYS, NIGHT PRICES

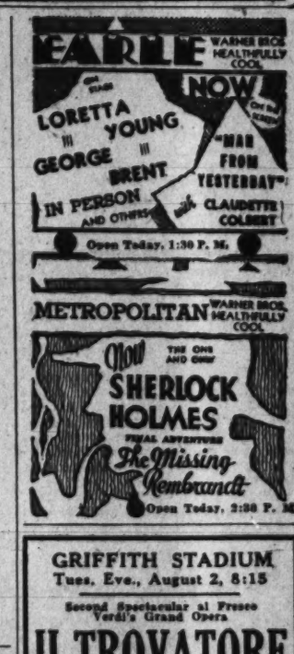

LOTS OF FUN
TODAY
AT THE FORTY-ACRE
FREE ADMISSION AMUSEMENT PARK
GLEN ECHO
FROM MORE THAN FIFTY FINE ATTRACTIONS INC.
SWIMMING
9:30 A. M. TO 11:30 P. M.

GRIFFITH STADIUM
Tues. Eve., August 2, 8:15
Second Spectacular al Fresco
Verdi's Grand Opera
IL TROVATORE
With distinguished principals, orchestra, chorus and ballet—drawn from best metropolitan sources.
Seats Now on Sale at
Stieff Piano Co., 1340 G St.
Lower and Upper Stands Center Reserved, $1.10; Boxes, $1.65.

NANA
The most wonderful example of the nude in art in existence. "It a l l b r e a t h e s." On view daily at 1314 G St. N.W. Admission 15c.

AT THE SHRINE OF THE PATRIOTS
OLNEY INN
OLNEY FARM—OLNEY, MD.
The Finest Rural Inn Near Washington
LUNCHEON—TEA—DINNER
13 Miles Out Georgia Ave. Ext.
No other Locations
Phone Ashton 188
DIRECTION: CLARA MAY DOWNEY

AMUSEMENTS
Dance in the MOONLIGHT
Mammoth searchlight discloses points of interest along the shore.
Daily at 8.45 P. M.
WILSON LINE
7th St. Wharves Tel. Nat. 2440
Boat leaves 9.00 A.M. Mons., Weds., Fris., Suns. & Holidays for Chapel Point. Thurs., Sats., Suns. & Holidays for Colonial Beach.
Moonlight Trip July 18
Not Open to Public

KEITH'S 15¢
EDMUND LOWE
in the
"ATTORNEY FOR THE DEFENSE"
Evelyn Brent Constance Cummings
Coming
RICHARD DIX
"Roar of the Dragon"

POST WANT ADS PAY

U. S. SUBMARINES RELY ON "LUNGS"

Better Equipment Provided for Crews in Trouble; Can Radio Signals.

(Associated Press.)

United States submarines are now better equipped than ever before for rescue of the crew in case of undersea accidents.

Should an American submarine sink to the same depth as the French submarine Promethee, recently lost off Cherbourg, the crew probably would be able to escape unaided provided they could keep the water from flooding the entire vessel.

The "lung," individual rescue device developed by the Navy, is believed capable of rescuing a submarine's crew at any depth at which the vessel would be able to resist being crushed by the pressure of the water, say the Navy's submarine rescue experts.

The Navy also has five large steel rescue chambers, which can be lowered into the water and adjusted over a hatch, allowing the crew to climb in and be hauled to the surface.

Can Radio From Below.

American submarines also can send out radio signals from below the surface. This is done by releasing a buoy which is equipped with a radio coil, telephone and electric connections for the disabled vessel. The submersibles also are equipped with air hose connections for pumping in fresh air and removing foul air.

The "lung," which resembles a gas mask in appearance and method of operation, is standard equipment for all submarines.

When a submarine sinks, the crew escapes, if possible, to one compartment, the water-tight door is closed and each man dons a "lung."

A flooding valve then is opened, and water flows into the compartment. This forces the air in the compartment toward the ceiling, and when the pressure between this air and the incoming water is equalized, an air bubble is formed between the water and the ceiling, and the men stand wit htheir heads in this bubble.

The men then insert the mouthpiece of the "lung" in the mouth, place a clamp on the nose, and inflate the breathing bag of the "lung" with oxygen.

Come to Surface Slowly.

Next the escape hatch in the side of the submarine is opened. More water flows in, but does not disturb the air bubble. a cork buoy floats to the surface with corp markers at intervals along the rope.

Each man then grasps the buoy rope and floats out through the hatch along the rope to a distance depending on the depth.

At the first marker and each one thereafter he stops for a length of time measured by counting his breaths. This process decompresses his body, and he suffers none of the ill effects of the "bends" which result from passing too quickly from the pressure at a great depth to that at the surface.

Reserve Corps Notes

By STAFF SERGT. A. S. DE AGRO.

The 343d and 376th Engineer General Service Regiments, of Washington, have been ordered to active duty for training at Fort Humphreys, Va. The regiments will leave Washington next Sunday for fourteen days' training, and will return on August 6. The reserve officers of the 343d Engineers selected for training are as follows: Majs. Clarence S. Jarvis and George B. Dubois; Capts. Peake Vinell, Frank B. Lewis, Frank M. Stuart, Herbert R. Haar and William J. Simpson; First Lieuts. Daniel L. Leisher, George S. Parsons, Norman C. Seewald, Henry S. See, George W. Gades, Robert W. Garrett and Martin Goerl; Second Lieuts. Jack C. Baker, Robert A. Hitch, Samuel O. Moy, Henry C. Olsen, James J. Shanley, Robert Bruce and Forrest A. MacCarty.

Col. Harrison Brand, jr., who has been attached to the regiment for the period of training, will be in command. The Washington officers of the 376th Engineers ordered are: Maj. Frazer C. Hilder; Capts. Milo H. Brinklet, Jefferson D. Wright, Richard H. Catlett, James R. Arnold, Percival Elliott and Clinton J. Muncie; First Lieut. Carroll R. Shulers Second Lieuts Charles V. O. Covell, Walter R. Hardisty, Wilmer L. Myers, William S. Seibert, jr., Ernest J. Stocking, Macon G. Williams, Milton L. Byrne, John A. Jones, jr., Charles S. Shepperson, jr., and William M. Wilson, jr.

Under the provisions of the economy act, reserve officers on active duty for less than one month are not to be furloughed, but pay is reduced 8 1-3 per cent. Reserve officers should apply this reduction to the pay schedule published in this column last Sunday.

Second Lieut. Quincy L. Campbell, Air Corps Reserve, has been assigned to the 409th Attack Squadron of Washington.

Maj. William J. Holliman, of the Judge Advocate General's Reserve, having been transferred to the Arm and Service Assignment Group, has been relieved from duty with the Eightieth Division.

The following named officers of Washington have accepted reappointment in the Officers' Reserve Corps without privilege of assignment or active duty training are relieved from assignment with the Eightieth Division: Second Lieuts. Everett C. Embry, Infantry Reserve; Herbert H. McMurray, Infantry Reserve, and Lawrence S. Tuttle, Field Artillery Reserve.

Second Lieuts. James G. Boggs and Magnus T. Thompson, of the Cavalry Reserve, have been assigned to the Sixty-second Cavalry Division.

Second Lieut. Walter H. English, of the Infantry Reserve, has been assigned to the 428th Infantry of Washington.

Yorke C. Mills and David E. Betts have been appointed second lieutenants in the Officers' Reserve Corps. Liqut. Mills, of the Quartermaster Corps, and Lieut. Betts, of the Cavalry.

The promotion of Lieut. Col. Harold E. Bullis, Military Intelligence Reserve, of Bethesda, Md., to full colonel is announced. Col. Bullis accepted the promotion on July 11.

Col. Glenn S. Smith, Engineer Reserve of United States Geological Survey; Maj. Paul J. McGahan, Infantry Reserve, and Maj. Elmer L. Irey, Military Intelligence Reserve, have been reappointed in the Officers' Reserve Corps. Maj. Irey has been tendered reappointment in the Auxiliary Reserve.

AN AIR "BUBBLE" TURNS LIFESAVER

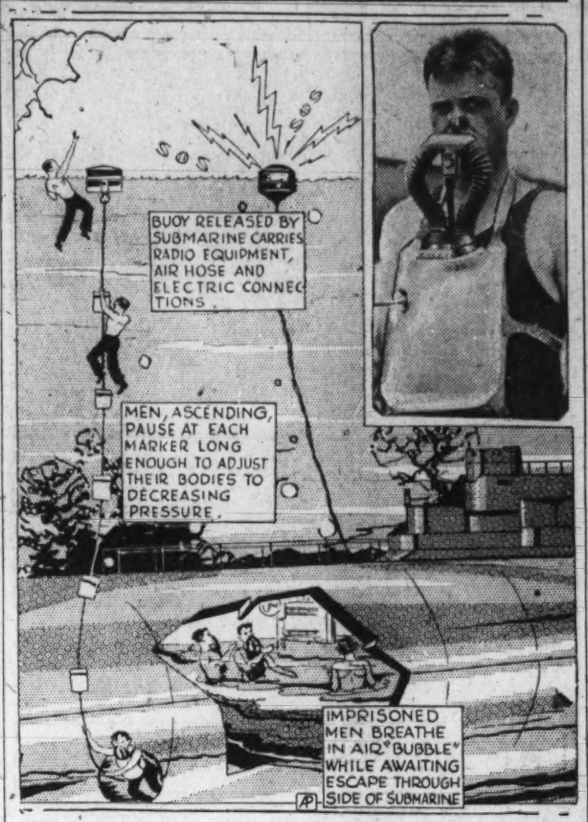

Naval experts place great reliance on the submarine "lung" (photo), an individual rescue device developed by the Navy. Procedure calls for flooding a watertight compartment until no more water enters, air and water pressures reaching an equilibrium. Then each man, standing in the water, but with his head in the big air "bubble," attaches the "lung" and passes out the hatch to safety.

National Guard Notes

The provisions of recent bills passed by Congress have resulted in the loss to the District of Columbia National Guard of two of its civil employes. George M. Myers and L. O. Fletcher, both of whom had been connected with the local militia for many years, have been retired. Maj. Gen. Anton Stephan has written to both Mr. Myers and Mrs. Fletcher, expressing his appreciation for the loyal service and support rendered and the effective manner in which they handled their duties over a long period.

Maj. Gen. Anton Stephan, commanding the Twenty-ninth Division and the District of Columbia National Guard, visited the headquarters, Fifty-eighth Brigade and the Fifth Maryland Infantry, in camp at Cascade, Md., yesterday.

Gen. Stephan is making final arrangements for the problems at the camp of the Twenty-ninth Division staff, to be held at Virginia State camp ground, Virginia Beach, Va., August 21 to September 4.

The problem of armory facilities for the District of Columbia National Guard has again arisen in connection with the proposed plan to develop the north side of the Washington channel. Units are now housed in three buildings, the old National Hotel building at Sixth street and Pennsylvania avenue, a building at Twelfth and U streets, and the former Naval Reserve Armory at Sixth and Water streets. The first of these buildings will be demolished to make way for the new municipal group of buildings. The Water street armory, occupied by the 260th Coast Artillery, is located within the area proposed to be improved and no other housing facilities are available for this unit.

The commanding general has proposed that either the present building be incorporated in the development plan, or, in the event it is removed, that provision for a suitable new building be made a part of the plan.

Staff Sergt. Franklin R. Brickles, Company A, 121st Engineers, reported to Col. John W. Oehmann, president, officers examining board, on July 12, 1932, for examination for promotion to second lieutenant of Engineers.

Maj. Gen. Anton Stephan, as commanding officer of the Twenty-ninth Division, plans to visit the camps of the division artillery units at Tobyhanna, Pa., as well as the Fifty-eighth and Ninety-first Brigade camps at Camp Ritchie, Cascade, Md., and Camp Pollard, Virginia Beach, Va.

Changes in enlisted personnel in the 121st Engineer Regiment have been announced as follows: At his own request, First Sergt. Joseph E. Butler, Company A, reduced to private; Corporal Thomas A. McGaffin and Private Joseph E. Butler, of the same company, have been promoted to first sergeant and corporal, respectively; Staff Sergt. Joseph R. Bordas and Corporal Joseph L. Hall reduced to privates and Private Bordas immediately promoted to corporal, both men in Company A; Private Sidney Pavis transferred from Company B to Company E; Sergt. Edward A. Finlayson and Corporal Walter W. Keyser reduced to privates and Privates Warren Q. Prugh and Edward A. Finlayson promoted to sergeant and corporal, respectively, in Company E; Corporals David J. Bronstein and Samuel S. DiFrancis, Company F, reduced to privates.

Because of business interference with the performance of duties in the National Guard, Private Ribell Cicala, Battery A, 260th Coast Artillery, has been transferred to the National Guard Reserve.

Private Philip C. Geraci, N. G. R., assigned to the ordnance department, State detachment, D. C. N. G., has been transferred to the active National Guard and assigned to headquarters detachment, special troops, Twenty-ninth Division.

The following-named enlisted men of the District of Columbia National Guard have been transferred to the National Guard Reserve, on account of the reason stated, and assigned to the units to which they now belong:

Business interference—Sergt. Francis N. Strawbridge, Med. Dept. Detch., 121st Engrs. Corpl. Edgar R. Ferber, 29th Military Police Co. Private Charles R. Cassassa, Hq. and Serv. Co., 121st Engrs. Private George M. Anderson, Co. C, 121st Engrs. Private Curmit W. Heflin, Co. C, 121st Engrs. Private Matthew C. Soldana, Co. C, 121st Engrs.

The following-named enlisted men have been honorably discharged from the District of Columbia National Guard on account of removal from the District of Columbia: Private Ellis H. Batten, Co. C, 121st Engrs. Private Alvin T. Engstrom, Co. C, 121st Engrs. Private Walter S. Lemmert, Btry. C, 260th C. A. Private Randolph P. Snakenberg, 29th Military Police Co.

The following named enlisted men of the National Guard Reserve, assigned to Company C, 121st Engineers, D. C. N. G., have been honorably discharged on account of removal from the District of Columbia: Privates Thomas W. Joyner, Robert R. Kahne, William Q. Pearson, Charles B. Smith and David S. Thomas.

The following-named enlisted men of the National Guard Reserve, assigned to the units shown opposite their respective names, have been transferred to the active National Guard and assigned to the same units for duty: Private J. F. Marosy, 29th M. P. Co. Private David Epstein, 29th M. P. Co. Private J. H. Hunter, 29th M. P. Co. Private James L. Devine, 29th M. P. Co. Private Harry L. Stebbin, Btry A, 260th C. A. Private Albert L. Johnson, jr., Co. C, 121st Engrs. Private G. P. Delaney, Med. Det. 121st Engrs. Private Donald H. Miller, Co. D, 121st Engrs. Private Park P. Anderson, Hq. D. and C. B. T. T. N., 260th C. A. Private Bondy F. Self, Co. C, 121st Engrs.

Abandoned Village Is Offered for Sale

French Community Can Be Bought in Entirety for $20,000.

Paris (U.P.).—Coincident with the publication by the French Government today of the annual report on births and deaths in 1931, showing an excess of 49,539 births over deaths throughout the 90 departments of France, signs "Village for sale" were posted on the empty houses of Aubepine, near Tonnere, a deserted village now bare of its former population of 177.

The village, with its public square, school, town hall, houses, barns and orchards, is for sale for 500,000 francs —$20,000.

If there are no outright offers of purchase, the little town will be offered for sale at public auction, and the highest bidder can have a whole village to himself, elect himself mayor and vote his own municipal laws or loans.

The difficulties of farming land which has grown poor, from centuries of tilling, high cost of fertilizers and farm machinery, inability to obtain farmhands, high taxation and competition of foreign "dumping" of fruit, butter, eggs and beef are blamed.

The annual report of population shows 326,358 marriages and 21,212 divorces in 1931. There were 730,249 births in 1931, compared with 748,911 in 1930; 680,710 deaths in 1931, compared with 649,125; an excess of births in 1931 of 45,539, compared with an excess of 99,786 in 1930.

Among the 730,249 births were 55,000 foreigners, while there were but 30,000 foreign deaths in France during the year, so the American and other foreign colonies added 25,000 to France's birth excess, or more than half of the total.

Sailor on Garbage Scow Turns Poet

John Cabbage Publishes New Book After Long Versifying.

New York (U.P.).—Meet John Cabbage, garbage scow sailor and poet, author of more than 1,000 verses and of a new volume, just published, called "8 Bells."

Mr. Cabbage goes down to the sea in the scows that bury New York's waste beneath the clean waters of the Atlantic. When that task is accomplished, Mr. Cabbage sits on the stern with ruled note paper and a pencil and meditates upon life. One of his effusions goes like this:

In my load I saw your new manicure set;
The one you just got from your lover.
Last week there was your bed cover,
Your last birthday present.
Tomorrow I shall see his pipe, his slippers,
In my dumper pocket,
And his love letters, with your tears soaking wet;
So I shall dump your love to the sea
With the rest of the filth and sin of the city.

Increase in Firing Power Is Urged for Infantry Units

Study and experimentation in the field of Infantry reorganization during the last six months have been directed primarily to the development of increased firepower without a decrease in flexibility and mobility, according to the chief of infantry's semiannual report of progress issued last week.

As a means to this end the adoption of a light machine gun as a weapon in the rifle company is considered essential. Adequate means and methods of training machine-gun antiaircraft marksmanship have not been provided, largely because of the fact that suitable equipment for this type of firing has not been developed, the report states.

Another solution of the antiaircraft problem is being sought through the development of a cradle for the machine-gun tripod that will provide for both ground and antiaircraft firing.

In the revision of the Basic Field Manual radical changes have been made in the system of close and extended order drill. These changes result in a marked simplification of close-order drill, and provide for easier and more rapid changes from route formation to combat formations.

Take-Offs and Landings

By HARRIS B. HULL

PAN AMERICAN AIRWAYS, operators of an unparalleled air line system flying through 32 countries and colonies of South and Latin America, have started active field research to further plans for the establishment of a regular transatlantic air service by the northern route, it became known in New York last week.

Two Arctic expeditions, organized to conduct extensive meteorological and aerological research, are already en route to Greenland, where comprehensive studies will be made of conditions which the future operator of a transatlantic service must meet.

Already affiliated in the transatlantic project with two great European countries, Imperial Airways of England and Aeropostale of France, Pan American has acquired all concessions and operating agreements which Transamerican Airlines had acquired after several years of negotiations.

The entrance of the American company into the transatlantic field marks the most important step that has been made to date in the establishment of an ocean service and the concentration of attention on the northern route by way of Greenland and Denmark bears out the general opinion of experts during the past year that this area probably offers the best flying conditions.

It has been the writer's privilege to travel over the South American line of "Panair." Forced to fly over dense jungle and out over the sea on long ocean hops this company has gained unique experience which places it in a most advantageous position to consider such a service over the Atlantic.

The company has developed, together with leading manufacturers, the two most practical long-distance flying boats, the Commodore, built by Consolidated, and the Clipper Ships, built by Sikorsky. These types of ships are now being used on long flights across the Caribbean and down the coast of South America.

Typical of the organization, the management of Pan American is starting at the bottom in their research for knowledge concerning the proposed route. There will be no spectacular long-distance flights, which would prove nothing if completed. Backed by some of the biggest financial interests in the country, these expeditions will go into the North to study conditions for the establishment of an air line and will not take an airplane with them.

Headed by the noted explorer, H. G. Watkins, the Pan American Airways East Greenland Expedition has sailed from Copenhagen to the East Coast of Greenland, where two bases, approximately 70 miles apart, will be established in the vicinity of Angmagsalik, just south of the Arctic Circle.

From these two main posts daily meteorological observations sufficiently comprehensive for air transport use will be made in this territory. The studies will seek to determine the direction and frequency of storms, characteristic wind velocity, direction and intensity of upper air currents through the use of pilot balloons and other related data.

In addition to the meteorological work, this group will make an intensive study of topographical conditions of the territory along the eastern coastal region of Greenland, from which large-scale detailed maps of the surrounding country and coastline will be made.

To conduct similar research on the west coast, as well as over the interior Greenland ice cap, Pan American is associated with the University of Michigan expedition, under the direction of Dr. R. L. Belknap, and which will be known as the "Michigan-Pan American Airways Greenland Expedition."

This party, which is associated with the International Polar Year Research group, is already en route to Greenland, where its main base will be established approximately 100 miles above Upernisik, several hundred miles north of the Arctic Circle. Meteorological and aerological research, similar to the program to be carried out by the east coast expedition, will be followed by this group.

Under the field plans adopted by Pan American, following the program approved by Vilhaljamer Stefansson, the noted Polar explorer, and other leading Arctic authorities who are acting as advisers to Pan American on the northern transatlantic project, both expeditions are to remain in Greenland approximately twelve months. As a result of these studies Pan American hopes to obtain detailed meteorological observations covering the cycle of an entire weather year in addition to other basic data which will assist in determining the place, from the standpoint of technical and seasonal advantages, that the far-northern route will have as compared with other possible routes across the Atlantic.

THE United States Navy will enter one balloon in the 1932 International Gordon Bennett Cup Race, to be held at Basle, Switzerland, on September 23, 1932, with Lieut. Comdr. T. G. W. Settle, U. S. N., pilot, and Lieut. (junior grade) W. Bushell, U. S. N., as aid.

Lieut. Comdr. Settle and Lieut. Bushnell were the winning team of the National Elimination Balloon Race, held at Akron, Ohio, in 1931. As no International Balloon Race for the Gordon Bennett Trophy was held in 1931, the Navy's team is eligible for entry in the coming international race at Basle, Switzerland. They will compete for the trophy with two other American balloons, one piloted by Ward T. Van Orman, winner of the Gordon Bennett Balloon Race in 1929, the last winner of the International Trophy, and the United States Army's balloon, piloted by Lieut. W. J. Paul, winner of the 1932 National Elimination Balloon Race. The capacity of the balloons entered in the 1932 Gordon Bennett Race is limited to 2,200 cubic meters —77,690.18 cubic feet.

The Navy's representative in this year's International Balloon Race will leave on August 31 for Switzerland. At the present time, with every effort made to further economize, the Navy Department has been able to set aside only $1,000 for the entire trip, transportation of balloons, &c., and Lieut. Comdr. Settle and Lieut. Bushnell will have to bear all additional expense.

Lieut. Comdr. Settle and Lieut. Bushnell established the world record for distance in free balloons in 1929, when they were winners of the National Elimination Balloon Race held at Pittsburgh, Pa., and traveled to Prince Edward Island, Canada, a distance of 952 miles in 43 hours and 2 minutes.

Capt. Landenberger Now Governor of Samoa

Capt. George B. Landenberger, U. S. N., assumed office as governor of American Samoa and as commandant of the U. S. naval station at Tutuila, Samoa, on July 8. He succeeded Capt. Gatewood S. Lincoln, U. S. N., retired, who was relieved of all active duty.

Capt. Landenberger was born April 7, 1879, in Philadelphia, and was appointed to the Naval Academy from Pennsylvania in 1896. He was awarded the Navy Cross for his service in the World War, in command of the U. S. S. Indiana, battleship, of the Atlantic fleet.

Life Medal Awarded Chief Aviation Pilot

A silver life-saving medal awarded by the Secretary of the Treasury has been forwarded by the Secretary of the Navy to Stephen Dunn, jr., chief aviation pilot, U. S. Naval Reserve, of Ambridge, Pa., for "bravely attempting to rescue a man from drowning on March 1, 1930," off the municipal pier at St. Petersburg, Fla.

Dunn at that time was attached to the U. S. S. Milwaukee, cruiser, of the scouting force. He enlisted in the Navy in 1919, and in 1930 was transferred to the fleet naval reserve.

AMERICAN LEGION.

Jacob Jones Post.

At a meeting of the U. S. S. Jacob Jones Post, No. 2, held on Monday, Comrade Jane Cox, first alternate to the department convention, was advanced to delegate in place of Comrade Eloise Broaddus, resigned, and Comrade Rose O'Hara was elected an alternate. The membership of the post is now 414 members.

Comrades of the post are invited to attend a testimonial dinner to be given in honor of Past Department Commander Watson B. Miller, national rehabilitation officer, on Wednesday in the Mayflower Hotel. Comrades who are going will please get in touch with the commander for reservations.

Comrades are requested to get in touch with the commander, Potomac 1298-W, and inform her if they are planning to take part in the convention parade to be held on July 26.

The post appropriated $7 to pay for binding and paper of the seven volumes of Braille work dealing with George Washington, which was Brailled by Comrade Ethel Jane Rule. The post plans to donate these volumes to some home for the blind.

Past Commander Eunice Dessez, chairman of the department committee on scholarships for World War orphans, recommended the post sponsor an entertainment in the near future to help purchase books this fall for World War orphans to whom scholarships have been awarded.

VETERANS' MEETING LIST

UNITED SPANISH WAR VETERANS.

Camps.

Monday, 7:30 p. m.—Col. John Jacob Astor, Stanley Hall, United States Soldiers' Home.

Wednesday, 8 p. m.—Gen. M. Emmet Urell, Pythian Temple.

Thursday, 8 p. m.—Richard J. Harden, Pythian Temple.

Friday, 8 p. m.—Gen. Nelson A. Miles, Pythian Temple.

Auxiliaries.

Wednesday, 8 p. m.—Admiral George Dewey, Northeast Masonic Temple. Gen. M. Emmet Urell, Pythian Temple.

Friday, 8 p. m.—Gen. Nelson A. Miles, Pythian Temple.

VETERANS OF FOREIGN WARS.

Monday, 8 p. m.—Bureau of Internal Revenue Post, Pythian Temple, 1012 Ninth street northwest.

Tuesday, 8 p. m.—Military Order of the Cooties, 935 Grant place northwest.

Wednesday, 8 p. m.—Maj. Gen. Clarence R. Edwards Post, Metropolitan Hotel, Sixth street and Pennsylvania avenue northwest.

Wednesday, 8 p. m.—Washington Police and Fire Post, Red Room, Hamilton Hotel, Fourteenth and K streets northwest.

Thursday, 8 p. m.—Equality Walter-Reed Post, Pythian Temple, 1012 Ninth street northwest.

JUST LIKE FALLING OFF A LOG

Two parachute jumpers test out a new device which makes it possible for a pilot to send his passengers to the ground in parachutes whether they want to go or not. The seats are swung through open doors and released. Guide lines attached to the chairs pull out parachutes carried on the bottom of the plane. On landing the occupants are still seated in the chairs in which they reclined in the cabin a few minutes previously. Preliminary tests have been very successful.

Among the Veterans

UNITED SPANISH WAR VETERANS.

Miles Camp.

Gen. Nelson A. Miles Camp, in meeting July 8 and presided over by Commander A. Eugene Pierce, mustered Recruit William L. Semple, who served in Company M, Sixteenth United States Infantry, into active membership.

Delegates and alternates to the thirty-fourth national encampment, to be held in Milwaukee, Wis., on August 20-25, were elected, the delegates being A. Eugene Pierce, Frank W. Parrish, Albert Potter, Elias Bleinger, Arthur M. Berthieume and E. A. J. Sweeney, and the alternates, Charles O. Pierce, Oliver M. Barker, Jerome Shipman, Berthold Wittowski, William Stirk and Charles F. Galpin.

Harden Camp.

Richard J. Harden Camp convened on July 7 with Commander Tom Binckley presiding. Dominick McDonough was admitted by transfer from Lieut. H. L. McCorkle Camp, Department of Tennessee. Election of delegates and alternates to the thirty-fourth national encampment, to be held in Milwaukee, Wis., on August 20-25, was held, resulting in the delegates being John D. Shaw, J. E. Wilson, Leo M. Devlin, Charles Ammann, Adam C. Walden, J. M. White and John Hamburg, and the alternates, Charles D. Long, F. Barry, George F. Cook and Charles C. Clark. The following deaths were reported: Walter A. Hegner, died June 15, interment in Arlington National Cemetery, and Albert Michaud, died June 30, interment in Mount Olivet Cemetery.

Department Commander Patrick J. Callan, Senior Vice Department Commander Charles A. Strobel and Past Commander Andy Kimmel of Dewey Camp addressed the camp, as did Junior Vice Department Commander Tom Binckley, Quartermaster General James J. Murphy, Joseph J. Harvey, Past Department Commander William L. Mattocks, Past Commander Charles C. Clark and John D. Shaw.

Astor Camp.

Col. John Jacob Astor Camp met Monday with Commander Louis H. Forsythe presiding. Frederick N. Davis was installed as quartermaster of the camp by Past Department Commander Benjamin F. Motley, assisted by Department Chief of Staff John A. Gallagher as master of ceremonies.

Election of delegates and alternates to the national encampment resulted in the delegates being James E. Byrne, George A. Cooper and John D. Patton and the alternates, Norman T. Bones, Harvey M. Knight and Frederick N. Davis. Benjamin F. Motely was designated as special representative.

The sum of $50 was voted as renumeration for those having a vote in the national convention from the camp. Visitors present were Department Commander Patrick J. Callan, Chief of Staff John A. Gallagher, Assistant Department Adjutant William O. Ohm and Past Commander Andy Kimmel, all of whom addressed the camp.

Dewey Camp.

Admiral George Dewey Naval Camp met on July 8, with Commander George C. Talbert presiding. The camp adopted a motion to the effect that in the future the pallbearers and all other members, when in attendance at church services of departed comrades, remain seated during the entire service, regardless of the denomination, as on such occasions they represent the military rather than a religious body.

Visitors present were Quartermaster General James J. Murphy and Senior Vice Department Commander Charles A. Strobel, both of whom gave constructive advice in their addresses. Department Commander Patrick J. Callan, a member of the camp, was present and thanked the members of the organization for the honor conferred upon him and requested the cooperation of all in making his administration successful.

Auxiliaries Department.

In Department Auxiliary general orders, series 1932-33 the department officers elected at the recent department convention are announced as follows. Department president, Catherine Huhn; senior vice president, M. Gertrude Keyes; junior vice president, Catherine Dintler; Chaplain, Mary I. Windsor; judge advocate, Louise Moore; patriotic instructor, Katheryn Lynch; historian, Annie M. Berthieume; conductor, Mabel Hessen; assistant conductor, Gretta Ludwig; guard, Helen Garges; assistant guard, Gertrude Stoll; delegates to national convention, Myrtle Moxley, Mabel Hall, Mary Lipscomb and Rebekah Pedigo; alternate delegates, Elizabeth Titlow, Matilda Berthieume, Arthelia Hill and Leonora Barnes.

Department President Catherine Huhn announces the following appointments: Appointive offices—Chief of staff, Margaret Burns; recording secretary, Rebekah Pedigo; corresponding secretary, Mabel Hall; reporter, Elizabeth Titlow; musician, Nellie Kuile; standard bearer, Carrie E. Piarety; color bearers, Albertine Houston, Louise Gore, Virginia Cureton, Mildred Conklin, Dorothy Alford, Bessie Maddoux, Margaret Murphy and Hannah O'Keef; aids, Alice Luskey, Mary Hagen, Mary Burke, Grace Byrnes, Rena Conklin, Pauline Thompson, Bessie Alford, Lillian Copely, Alice Fleycher, Carrie Stillian, Buelah Cope, Callie Pitts, Mamie Galpin and Lueretia Eicholtz. Committees: Executive—M. Gertrude Keyes, vice chairman; Catherine Dintler, Margaret Burns, Mabel Hall and Rebekah Pedigo; appeals and grievances, Janet M. Sikken, Mabel M. Pierce, Jane Hudlow, Lillian Copely and Elizabeth Foley; finance, Nora Albers, Gertrude Callan and Louise Moore; legislative, Margaret Burns, chairman; credentials, Edna Summerfield, Bertha Cook and Tillie Mae Roth; resolutions, E. Maud Dudley, Eva Ducker, Clara Kuell, Anna Mentges and Gertrude Dolan; auditing, Carrie Nolan, N. Harriman and Minnie Murdock; Americanization, Cordillia Pollard; child welfare, Mary Taltavull, and hospitalization, Myrtle Moxley. An award of $10 in gold will be given to the auxiliary bringing in the largest number of new members.

Urell Auxiliary.

Gen. M. Emmet Urell Auxiliary, No. 5, announces that an invitation has been extended to all members of the auxiliaries to attend a lawn social at Sixth street and Massachusetts avenue northeast on Saturday evening.

Lawton Auxiliary.

Henry W. Lawton Auxiliary met Tuesday evening with President Cardelia Pollard presiding.

The Bicentennial tree planting was postponed until later in the fall. Recruit Mrs. Charles Gessford was initiated as an active member. A bingo party was given for the benefit of the Bonus Expeditionary Force, the charge for admittance being staple groceries, and in addition to the auxiliary members present Department President Catherine Huhn, Chief of Staff Margaret Burns and Commander Richard A. Lamb, of Lawton Camp, made short addresses.

VETERANS OF FOREIGN WARS.

The department commander, accompanied by his staff and all post commanders, attended the premiere showing of the World War Panorama as guests of Harry Crandall on Monday. After viewing the great panorama of the World War as depicted on canvas it was the consensus that it should rank as the eighth wonder of the world.

Department Junior Vice Commander Joseph B. Gardella, chairman of the Armistice Ball committee, will announce the members of his committee in the near future. Comrade Gardella is working hard and diligently in an effort to make this year's Armistice Ball the greatest in history.

It has been decided by Department Commander Hollingsworth that official visits by department officers to posts will be held shortly after the election and installation of the newly elected and appointed post officers in the fall.

The department commander is desirous of having a joint installation of all post officers and the several ladies' auxiliaries in November.

National Capital Post.

National Capital Post No. 127 met in the Pythian Temple, 1019 Ninth street, on Tuesday evening, Commander Claudia L. Burton presiding. Two new members were enrolled.

The entertainment committee reported they would hold an all-day picnic at Marshall Hall on August 20.

National Capital Post Auxiliary met Tuesday, Madam President La Scolo presiding. Mrs. Lawson was installed as trustee and Mrs. Nebens as patriotic instructor by Mrs. Weaver, past president.

Mrs. Virginia Cercell and Mrs. John King, of Front Line Post Auxiliary, made short addresses.

A petition for membership was received from Mrs. Musselman to be acted on at the next meeting, July 26.

Front Line Post.

At the regular meeting of Front Line Post held on Monday it was decided to sponsor a benefit show for the B. E. F., using B. E. F. talent exclusively. Comrade A. V. Cercell was appointed chairman of the committee to make arrangements to hold the entertainment.

Comrade Staples, a new recruit to the post, was given a warm welcome during the meeting. Comrade Robert Fones drew the cash attendance prize, but being absent from the meeting forfeited his right to recieve it.

The ways and means committee and the entertainment committee are jointly working to conduct a dance to be held on Saturday night, September 10, with an effort to increase the relief fund of the post. Post Commander H. F. Volkman and Relief Officer A. V. Cercell reported caring for several comrades and their families who were in need of financial assistance. Comrade N. J. Volkman reported delivering considerable clothing, shoes, &c., to comrades in the camps of the B. E. F.

Defense Post.

In view of the large increase in membership of the Defense Post, Commander Wimer has revised the roster of his committee, adding the names of many of the new members to the various committees. In fact, the post membership has more than doubled in the first six months of its existence. The post was instituted on January 14, and the meeting, on July 13 marked the first half year of the post's history.

Recruiting of eligibles is still progressing nicely under the leadership of Comrade Frank R. Helse, chairman of the recruiting committee. The membership of the post has been divided into four groups, with a captain over each group, for recruiting purposes.

Federal Post.

Federal Post will hold its annual moonlight excursion down the Potomac River Thursday. A large crowd is expected. The post will be assisted by the Federal Post Auxiliary.

NAVAL OBSERVATORY TO ERECT 2 DOMES

New Astrophysical Laboratory Also Planned This Year for Star Photography.

Two telescope domes and a new astrographic laboratory are to be constructed at the Naval Observatory, and are scheduled for completion early in 1933. These projects are to house modern equipment of exceptional efficiency which is being obtained to expand the Navy's activities in the field of star photography.

One of the new domes will house the 40-inch Ritchey-Chretien aplanatic photographic telescope now being built by Prof. George W. Ritchey, the constructor of the 100-inch Mount Wilson telescope and also of the 60-inch Yerkes telescope. The construction of this dome which is to be 80 feet in diameter will include numerous novel features. Both the base and the rotating dome will be of all-welded steel construction with an outer and inner steel plate shell with the space between the shells fully ventilated to insure rapid cooling of the structure to the temperature of the air during the night.

By this means the heat waves which would otherwise radiate from the surface of the structure and cause minute distortion and indistinctness of the star photographs will be eliminated. A special insulating hood will be placed over the telescope itself when it is not in use, and the air inside this hood cooled to prevent the slight expansion and contraction of the telescope which might otherwise occur and cause slight errors in the photographs.

The dome will be rotated by a special mechanism differing from any used heretofore, and will provide for the automatic regulation of the speed of the dome so that it is always in line with the telescope. In addition to the usual slot, which is a well known feature of all telescope domes, a special collapsible tube will be provided which will be extended beyond the outer surface of the dome when the telescope is being used, so as to prevent any possible fogging of the photographic plates from nearby lights, and also to further prevent the passage of any remaining heat waves across the line of sight of the telescope. It is planned to operate this extensible tube so that it will also remain constantly in line with the telescope. Numerous other special features have also been incorporated in this unusual structure.

The smaller dome is to house a 15-inch wide angle photographic telescope, the contract for which has not been awarded. The buildings for the astrographic laboratory will include space for photographic developing rooms and laboratories for examining star photographs and for astronomical research.

Navy Training Cruises For Reserves Canceled

The Navy Department announced yesterday that all fifteen-day training cruises for naval reserves have been canceled for the present fiscal year, as the Navy appropriation bill for the fiscal year 1933 contains no funds for training cruises of the seagoing branch of the naval reserve. Under provisions of the Navy bill no training duty with pay will be authorized for any member of the seagoing branch of the Fleet Reserve, Volunteer Naval Reserve, or of the Merchant Marine Naval Reserve during the present year.

This order will affect 1,200 officers and 8,400 enlisted men of the naval reserve who annually are scheduled for fifteen days' training cruises in ships of the United States Fleet.

DISABLED VETERANS.

Commander Lee T. Turner, recently having been elected national executive committeeman of the Disabled American Veterans for the Fourth District, which includes Maryland, Virginia, West Virginia and the District of Columbia, tendered his resignation as commander of the D. C. Department at the regular meeting of the executive board Wednesday evening. On accepting his resignation, the board gave Mr. Turner a rising vote of thanks in appreciation of his service as commander of the D. C. Department during the past two years. Richard O. Melton, former senior vice commander, was elected to succeed National Executive Committeeman Turner as commander; and, Ralph N. Werner, was elected senior vice commander. The office of junior vice commander will be filled at a later date.

Ensnared by the reverberation of his own suggestion that such an office be created, Capt. Fred Kochi, was appointed department ceremonial officer by the executive board.

E. Claude Babcock, past national commander, has been made chairman of the committee appointed to entertain National Commander Conley during his visit to this city next month.

The D. C. Department of the D. A. V. is concentrating upon a drive to bring the total membership of the department to 2,000 by the time of the next national convention. At the convention in San Diego, last month, the local department boasted a membership of 1,336.

Ace Ramussen Chapter has suspended its regular meetings until the third Thursday in September.

At the next meeting of Federal Chapter, July 26, a new adjutant will be elected to succeed to the post left vacant by the retirement of Keff B. Barnett, who has accepted a position at Fort Bragg, N. C.

The D. C. Department of the D. A. V. has sent its expressions of condolence to the wife of the late Dr. Victor A. Aimone, superintendent of Mount Alto Hospital, who met death at the hands of a deranged former patient in his offices at Mount Alto, Wednesday. Dr. Aimone was long regarded as the friend and confidant of all veterans, particularly disabled veterans, and his untimely death has been a tremendous blow to all. A floral wreath was sent by the department for the funeral.

The Washington Post.
SUNDAY, JULY 17, 1932

WORLD UNITED by Olympic Games

MAGAZINE SECTION

Sport Becomes Important Factor in International Life, Bringing Together and Developing a Human Brotherhood Through Friendly and Highly Ethical Rivalry, Says Originator of Modern Contests

By Barrington Beverley

LOS ANGELES in two weeks will be the scene of the greatest gathering of athletes that the world has ever known. The Olympics have come once again, and this time to America.

The champions are completing their training; runners, wrestlers, fencers, swimmers and the chosen representatives of the nations have been practicing daily for the greatest event in the kingdom of outdoor sport and many are now at the scene of the contests or on their way there. Arrangements have been made for their transportation to the Golden State. Already the stands are erected for the millions of spectators who will attend, not only from every part of the American Continent but also from every country on the map, to cheer on the contestants. It promises to be the biggest and best Olympic Games contest in history.

TO WHOM does the world owe this stupendous modern sport spectacle? I'll tell you. Baron Pierre de Coubertin, that great-hearted old Frenchman, was the originator of the movement which started the present Olympic Games upon the lines of the Olympics of ancient Greece. He was president of the International Olympic Games Committee from its commencement in 1896 until 1927 and is now honorary president.

He, if any one, is the man to speak authoritatively upon this subject. This is what he told me when I was privileged to interview him:

"The Olympics at Los Angeles, to be held from July 30 until August 14 this year will be a wonderful and magnificent expression of human energy the greatest festival of sport that has ever been held. Men and women who have reached the highest degree of physical and mental development will meet together in a noble competition during the sixteen days of the games, to display new wonders of human achievement. But besides the ever-growing importance of the culture of physical strength, the Olympic Games have also a great moral significance.

"The solemn oath which the representative of the arranging country—in this case the United States of America—declares on the opening day on behalf of the international gathering of athletes, before the crowded assembly of spectators, is not a mere formality of empty words; it is an oath to be strictly observed by all athletes competing in the games. The oath, 'We swear that we will take part in the Olympic Games as loyal competitors, respectful of the laws governing them, and desirous of participating therein in a spirit of chivalry of our countries and the glory of sport, must be and will be sincerely carried out.

"The value of the games lies in the fact that they bring together the nations of the world in a spirit of understanding and friendly rivalry, and by drawing universal attention to the importance of physical culture, further the chances of the great masses to indulge in health-giving sport.

"This year the heartfelt thanks of every nation taking part are due to the United States, for the task of arranging the Olympics is one which entails not only a colossal amount of work but also financial sacrifice. There has not yet been a meeting which has resulted in a profit; all have shown a deficit. Not everybody realizes the enormous expense. For example, the building of the stadium at Amsterdam for the ninth Olympics in 1928 cost 6,000,000 gulden ($2,500,000), of which 1,500,000 gulden was contributed by the generous Dutch people.

"IT IS estimated that the expense of this year's great athletic event will be in the neighborhood of $6,000,000.

"Three years ago the State of California floated a bond issue of $1,000,000 for construction work, with the understanding that this amount was to be returned to the Treasury of the Golden State from profits of the games.

"It will cost each country approximately $400 per athlete entered for transportation and proper housing. Some 2000 athletes making their way to the Olympic city via ocean liner, automobile, train and airplane, in striking contrast to the horse-drawn chariots used by the competitors of ancient Olympia.

"The very fact that every nation, leaving aside the question of expense, tries to take the greatest possible part in the games is good proof of the tremendous importance the movement has attained since its humble and timorous beginning forty years ago.

"In the same way as the athletes compete in the various branches of sport, so do the arranging countries compete in their hospitality to the visiting nations. Thus we have not only the Olympics of sport, but also an Olympics of hospitality. It is this bringing together and developing of the human brotherhood upon the friendly fields of sport and hospitality, this fraternising of the races of mankind, which gives to the games their chief significance. There is no doubt that sport has become one of the most important factors of international life.

"There is no other contest in the world which proves how almost immeasurable are the possibilities of human accomplishment. It has happened several times that after a sensational result (to recall only the running of Paddock, Meredith and Kolhemainen, or the swimming of Duke Kahanamoku), both experts and the general public have agreed that the utmost limit of human ability in this particular sport had been finally achieved. Yet at every new Olympics new records have been created and some marvelous result, even better than the incredibly good before, has been achieved. This is understandable; competition is the greatest promoter of progress, and all progress engenders competition.

"How far this can go and how long it will be before human endeavor reaches its inevitable limits is a question impossible to answer. That there are no bounds to human alertness and skill, just as there are no known bounds to human intellect, is due largely to the Olympic Games, which every fourth year collect the best of all nations so that they can study each other's styles, methods and modes of living, and so make the most of their own talents.

"If we take into consideration the amount of work, self-denial, fatigue, mental and physical effort which is necessary for the athlete to spring one centimeter higher, to throw the discus one centimeter farther, or to run his race in one-tenth of a second less, then we must acknowledge that his work has also a great moral value. These ovations which will rise from all parts of the world for the victory of the strongest will not be undeserved. They are meant for the unconquerable ability of human force and skill, and the value of the athlete's achievement is not depreciated by the fact that his aim was only to run faster or to jump higher than anybody before him.

"IT IS one of the attractions of the Olympic Games that it is not only the great nations which can achieve great results; that honor is also open to the smaller countries. Indeed, this often happens, as in the cases of the marvelous achievements of the Scandinavians, Finns and Swedes.

"What surprises are held in store at the coming Olympic Games, both for the experts and for their no less interested followers? That is a difficult question to answer, and one which I prefer to leave to others. But I am sure that the 1932 Olympics will live up to the great traditions of the preceding years.

"Whatever happens, it is certain that from the moment the representative of hospitable United States opens the games the attention of all civilized countries will be focused upon their chosen heroes—heroes not in the shining armor of the Middle Ages, but clad in the white uniform of sport.

"I, who am one of the few who were present at the Paris Sorbonne in 1894, when it was decided to revive the Olympic Games, have reason to be proud that the Olympic idea and the white flag representing the five continents are honored throughout the whole world and constitute together one of the most important binding links of humanity.

"Even if little incidents arise during the games, they only serve to make the assembly more interesting and lively. Such a remarkable incident occurred at the last Paris Olympics between the Olympic Committee and the Brazilian flag-bearer. When George Andre, the great French athlete, in the name of his comrades, took the oath, and the forty-five flags of the other nations were all dipped in devotion, it was only the Brazilian flag-bearer who kept his aloft. At first we all thought the Brazilian was suffering from stage fright, but when we found that no amount of loud cries and gestures made any difference, we began to take it more seriously.

"Then the Brazilian leader explained that it was not forgetfulness on the part of the flag-bearer, but that there was a Brazilian law forbidding the lowering of the flag in any circumstances. After a long discussion, we came to a compromise. It was arranged that the flag-bearer should stand as if very tired, thus lowering the flag slightly. Thus was the dignity of Brazil and of the Olympic Committee preserved.

"The Olympic days are surely some of the most pleasant in the lives of those who can participate in them. The English Olympic Association has a slogan with which it sends off its Olympic representatives: 'Always true to the Olympic tradition.

"This is what I should like to say to the nations' representatives who are swarming to the Golden State of America's West, and I am sure that they will be 'true.'

"I pondered over the question of a modern series of Olympics for years before I put forward my scheme which has borne such splendid results. Olympia of ancient days was a small plain in Elis, Greece, bounded on the south by the River Alpheus and on the west by the River Cladeus, and there the Olympic Games were celebrated.

"This plain was adorned with numerous temples, statues and public buildings, to which the general appellation of Olympia was given, but there was no town of this name. Among the numerous temples the most famous was the Olympieum, or temple of the god Zeus Olympus, which contained the masterpiece of Greek art, the colossal statue of Zeus by Phidias. This mighty statue was made of ivory and gold and the figure was seated upon a throne of cedar wood adorned with gold, ebony, ivory and glittering jewels worth a King's ransom.

"THE Olympic Games reached their zenith in Greece along about 444 B. C., which was the time of the seventy-sixth Olympiad. The men who were hopeful of appearing in the games went into strenuous training a year in advance. This was done at the call of heralds for the King, these heralds going to all the principal cities and towns of the nation.

"Foot racing was the favorite form of sport in the earliest Olympic Games. Later came wrestling, jumping, discus-throwing, pugilism, fighting and the Pancratium, the latter being a combination of wrestling and pugilism.

"The Olympic Games were celebrated every four years in those dim days and the interval was called an Olympiad, but the Olympiads were not employed as a chronological era until the victory of that great old-time runner, Coreobus, in the foot race of 776 B. C.

"We revived the idea of modern Olympic Games in 1894. Two years later I saw my dream come true at Athens, Greece, where 121 contestants vied for the coveted laurel wreath of victory. So swiftly did the world take to the idea that each succeeding gathering has grown in size. In 1928 at Amsterdam forty nations sent their champions. This year it will be even greater.

"I am confident that the United States of America will present the world with a spectacle which will be unique in the annals of athletics. To the American Nation I would say this: 'Here is your chance to further the cause of world peace. The visit to Los Angeles of the finest sportsmen of every country gives you a unique opportunity to establish and cement cordial relation on the finest possible footing. Sportsmanship is bigger than frontiers. The visiting athletes sail in ships which carry differing national flags at their mastheads, but their objective is the same. They come as friends to give their best in contests which for romance and virility are not even transcended by the jousts of King Arthur's knights. You are reputed to be the most hospitable people in the world; here is your chance.'"

Copyright by Public Ledger

Origin of Olympic Games

THE Olympic Games were the most famous of the four great national festivals of the Greeks.

They were held every four years, in midsummer, but the date varied in accordance with the lunar changes. They were fixed as nearly as possible for what is now August 1.

The origin of the games is lost in antiquity, but legend attributes them to Hercules or to Pelops, who was especially worshiped at Olympia.

The official list of victories began with Coreobus, who won the foot race in 776 B. C.

There was only one event in the first games of record, the foot race for men. The number of events was gradually increased as time passed.

The Olympic Games were allowed to die out in the fourth century and were not revived until 1894.

HYPOCRISY IS OUT!

Declares Channing Pollock

THE Rising Generation Is Grasping the Secret of Honest Living and No Longer Cares for the Looseness and Turmoil of the Last Decade, Says Noted American Playwright and Lecturer

In an Interview With

Harry Goldberg

JUST around the corner is a new romantic age.

It's super-ultra-modern, with "strange" ideas and quaint canons of conduct. And if you want to keep in step with what's going to be swanky and smart, you'll have to tidy up your manners and lay away the free and easy notions that circulate today.

As Channing Pollock, noted playwright and speaker to multitudes, outlines the principles of the new era, it sounds like a throwback to ye olden times, but he insists it is new—a blend of the best from the past with the frankness, the candor, the freedom of the modern times.

"We've just passed through a very depressing period," he declared, "an age of decay. I don't mean the economic depression; as a matter of fact, that will prove beneficial in the long run to society, although it's been tough on the individuals; but by an age of decay I mean the decline of morals, the condoning of corruption, the scoffing at the noble decencies of life.

"OUR youth was born and bred in a period not of liberalism, but of libertinism. Everything that is loose, lax, vulgar and phony has been tried in business, in personal conduct; and while the older generation, finding there is no kick in it, has relapsed into callous cynicism, the young people have been through these fake thrills and want none of it.

"You'll find that the youngsters who are up and coming now do not believe that sentiment is the bunk, that loyalty and honest work and idealism are applesauce and that love, deep and everlasting, is baloney.

"The rising generation is grasping the great secret of living. Youth is making the discovery that there's real romance in the modern world if you know how to look for it and see it; that there's stirring drama in what our purblind sophisticates consider the dull commonplaces of living.

"Anybody who has a share in understanding, creating, guiding or working in this exciting period of the world's history can find something in his job that's the real stuff of romance. In business or science or in a profession, if you help to make the world run efficiently or smoothly, there's a thrill in it, especially if you understand something of the direction in which the world is moving. And in one's own life the adventure of finding love and keeping it alive and beautiful—there's hardly any other adventure that can compare with it."

Mr. Pollock talks about young America from first-hand contact with the maturing generation. Last year alone he talked to 500,000 high school students and this year he has already traveled 30,000 miles in lecturing throughout the country.

"Were I to consider only my own generation," said the noted playwright, "I would say that America is lost. If such an influence were to continue with the same attitude toward the great problems of civilization spreading down to the younger element, I would be in despair about the future of this country.

"For mine is a lost generation, a generation that has been so shaken by the war and its aftermath of looseness and turmoil that it has forsaken the only ideals that can give value and beauty to life.

"We oldsters are steeped in hypocrisy. The hypocrisy that drinks and supports prohibition. The hypocrisy that uses sharp business practice and condones Bohemian relationships and still takes a high moral tone. The hypocrisy of getting what we can from the Government and giving nothing in return.

"We're tired and old and worn. The shock of the war has dulled our nerves. We've tried to come back with all sorts of artificial stimulants—for instance, bootleg liquor and bootleg marriage—and yet life seems to have less kick and flavor than before.

"OUR own attitude toward life has been corrupted in so many subtle ways that we of the older generation do not realize how cynical and coarsened we have become. Indulgence has sapped the strength of moral indignation from our fiber, and a people that doesn't become aroused and indignant at horrible injustice quickly becomes the prey of every type of vicious, unscrupulous and shady elements in the population.

"I was on a boat going to Boston the morning after the Seabury investigation in New York had exposed those terrible stories of the framing of women, those shocking revelations of innocent women being trapped in a net of policemen, shyster lawyers and bondsmen and railroaded to jail or compelled to give up every penny of their savings to gain freedom.

"I walked around the deck with my daughter. Every one was looking at the morning paper. The passengers were composed of our 'best people,' those of the upper social stratum. And the only comment I heard was a chorus of complaint against the reformers who were always stirring up some mess.

"Now while our young people were born into a world which was willing to tolerate such filth instead of cleaning it up, they are coming to maturity with a different point of view.

"In the first place, they notice that their elders who profess to be supercivilized and sophisticated are bored with the 'advanced' ideas that were to bring them a new freedom and unshackle them from conventions.

"Youth is quick to see through sham and shallowness, and it is obvious to them that synthetic living is really the bunk and not its opposite.

"Another important constructive factor is that our educational system has not stopped developing during this postwar period despite the pervading cynicism, so that we have in the leaders of the schools a body of men and women who are teaching the fundamentally romantic aspect of life to the millions of boys and girls under their supervision.

"The literature they read and study is largely the great literature of the past, when heroes were men who strove and struggled, who sacrificed self and sought adventure in a noble quest for an ideal.

"Youth is naturally romantic, and unless there is some reason for complete disillusionment, the hard-boiled, the licentious and the materialistic do not make any permanent appeal.

"Our young people have, of course, read the contemporary trash about the psychopathic, the illicit and the neurotic. But since the world outside of these books remains exciting and interesting and not as these writers portray it, their slant on life makes no definite impression as something to follow or imitate.

"I am one of those who believe that books and the theatre, the literary arts, influence our behavior and our way of life. And having seen the vogue of this jazz writing appear and now begin to decline, I am convinced that it is a negligible factor in influencing the newly mature generation.

"The trend has set in against this sordid style. There is once more a demand for truly glamorous stuff. I have been told by a publisher, for instance, that last year the sale of Dickens was larger than ever before.

"There is a new tide setting in, too, in the theatre and in motion pictures. The country is hungry for true romance written out of the background and concerned with the problems of our own time.

"The flood of books and plays which started about ten years ago, painting enticing pictures of people chasing a good time through gutter morals and lax living of every description, appealed to the shell-shocked emotions of a post-war people.

"And one began to meet people who thought it was smart and ultra-modern to do as was being done in the books. Life imitating literature.

"What's become of these bold, brave spirits? Some of them became lost, unhappy souls, especially the women. Others who really cared for each other deeply discovered that they didn't want to be free, but bound to each other, and they've settled down to marriage.

"Go to any party today where you meet real people. And you'll find those who are admired and envied are the pair who have discovered the secret of happy marriage, who have learned how to make two-in-one living the foundation of a wholly satisfactory life.

"It may seem 'strange' and 'quaint' to see in the future that the ideal life is a permanent marriage, but it has been found that thus far in civilized experience it is the only one that really works. It may be hokum to the sneering smart aleck, but it is a peculiar fact that a lot of hokum is really true.

"And may I digress here just long enough to say that it is my observation that two principal questions wreck the most marriages? They are 'Where were you last night?' and 'What did you do with the two dollars I gave you this morning?'

"If people can't trust each other out of their sight or can't trust each other with the use of money, don't get married at all."

FROM consideration of this inventory of the national mind Mr. Pollock turned to the job of organizing the far-seeing and influential men who can speed up the process of turning out the old and bringing in the new.

"Five hundred men can transform the mental outlook of the Nation," he declared. "Five hundred men acting together can mobilize and effectively direct a new morale.

"Five hundred men who are unafraid of the future, unmoved by the lure of material success and undaunted by the sneers of the smart, the superior and the sophisticated, can work wonders with the spirit of American life.

"I used to wonder sometimes whether the power of an individual through words and ideas to affect his fellow men was not negligible when the current of the times was against him.

"But from the experiences I have had in the last few years and the testimony I have heard regarding the effect of plays and books and articles and lectures to change the direction of human lives, I am tending to believe that no good seed one sows is ever lost.

"The seed may lie dormant for a long time, but when the sun and the rain find it there is a sudden uprush of growth and one is amazed to find a harvest where the earth seemed to be altogether barren.

"All over the United States there are isolated men who have been fighting a good fight, whose words are heard with inspiration and respect but who have never united in the cause of heroic living.

"I have been eager to find a way of uniting these fine spirits because I know they believe in the opportunities of America to create a new standard of living; not in buying or selling, in comfort or ease, but in the spiritual and intellectual phases of life.

"They have been far ahead of the crowd in the last ten or twenty years.

"WHAT makes a nation great is the noble striving of the millions of men who remain unseen, unhonored and unsung. And a sober people, now facing bedrock reality for the first time in a generation, are slowly awakening to this fact.

"But let the bewildered, baffled men of my own generation find themselves. I don't want to spend time on them. Their day is done. Their sun will soon be set.

"If we concentrate upon youth and call them to adventure in a courageous struggle, this country will achieve a splendid greatness outshining any achievements of the past.

"So to youth that wants the future to glow resplendent, I might say:

"Cultivate the acquaintance of the noble and the illustrious. Follow them and you can't go wrong. Who ever heard of a gunman whose hero was David Copperfield, or a promiscuous petter who was thrilled by the Lily Maid of Astolat?

"When you're ready to marry don't take it on as a trycut, but only for a permanent engagement. There's more kick, more thrill, more excitement, in making good for always with one girl than there is in attempting to hold a dozen.

"You don't have to put on a ballyhoo or a sideshow to act a real part in the theatre of life. But if you do your job sincerely and honestly, serve your friends and your family faithfully and selflessly . . . you're a man, my friend, and no Broadway 'wise guy' can take it away from you.

"Doing your duty as you see it according to the noblest patterns of the race is not dull. It's the only kind of glory worth while."

That Channing Pollock is a prolific writer of plays is familiarly known, and his writings have run the gamut from such serious works as "The Enemy" to Ziegfeld's "Follies." He began writing plays in 1903, and over a period of nearly thirty years has written more than three dozen plays which have enjoyed large patronage. He works sixteen to eighteen hours daily trying to impress the world through his plays and lectures that there are still some beauty and romance left in everyday life as exemplified in the foregoing message.

Copyright by Public Ledger

"OUR youth was born and bred in a period when everything that is loose, lax, vulgar and phony has been tried in business and in personal conduct; and while the older generation, finding there is no kick in it, has relapsed into callous cynicism, the young people have seen through these fake thrills and want none of it.

"You'll find that the youngsters who are up and coming now do not believe that sentiment is the bunk, that loyalty and honest work and idealism are applesauce, and that love, deep and everlasting, is baloney." —*Channing Pollock.*

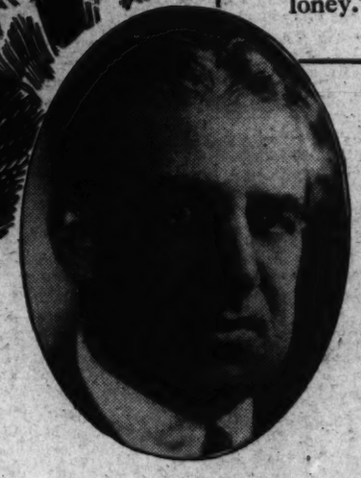

Channing Pollock, well-known author and dramatist

We need to GET AWAY FROM OURSELVES

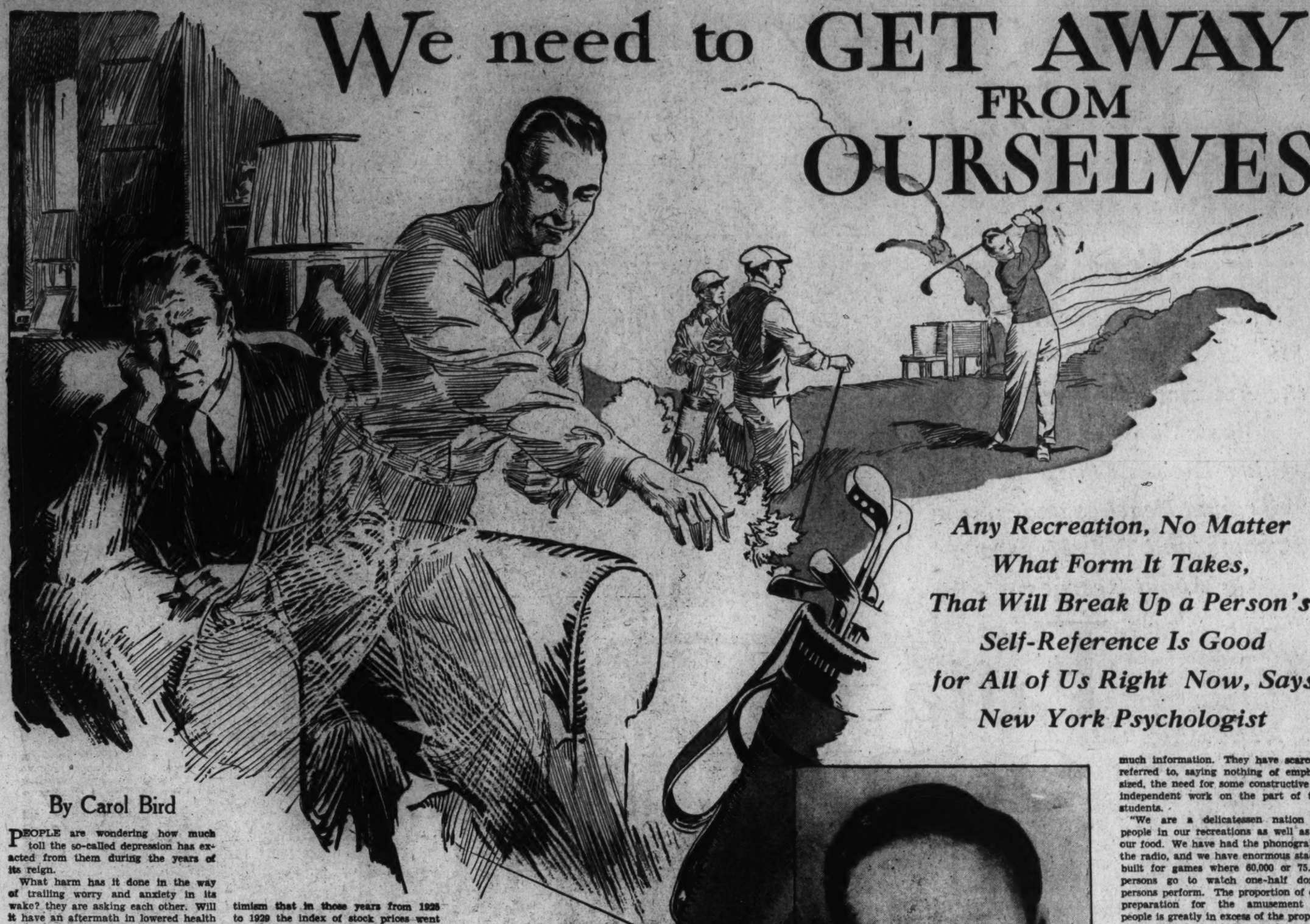

Any Recreation, No Matter What Form It Takes, That Will Break Up a Person's Self-Reference Is Good for All of Us Right Now, Says New York Psychologist

By Carol Bird

PEOPLE are wondering how much toll the so-called depression has exacted from them during the years of its reign.

What harm has it done in the way of trailing worry and anxiety in its wake? they are asking each other. Will it have an aftermath in lowered health and a higher death rate? How has it affected our vitality and general optimism? And will it, perchance, make a nation of pessimists of us all?

Various answers come to these questions: nervous ailments, malnutrition, loss of confidence in ability to cope with life, death of initiative, low spirits.

But, on the other hand, are these the replies of calamity howlers, those who always see life darkly, regardless of sun or cloud? Are people really as bad off as they think they are? Is it possible that the vicious circle was started, not by the economic situation, but by their own inability to face facts and readjust to something not terrible, but merely inevitable?

DR. DAVID MITCHELL, a consulting psychologist, of New York City, crystallizes his own opinion of the matter in these words:

"Those who are forced to live on less than the minimum for essentials are but a small portion of the number who are using up close to 100 per cent of their energy in overconcern."

He then sums up the situation as he sees it, and offers suggestions and sound advice as to how people may avoid harmful results through unnecessary worry over this transitional period of necessary economic readjustment. He urges them, first of all, to leave their "world of fantasy" and enter a world of facts; face up to the change in the economic structure.

"We are told to 'do something about it,'" began Dr. Mitchell, a tall, lean man of calm and serene demeanor. "We are advised to stop worrying. But how to go about accomplishing that? What shall we 'do about it'? Well, what one will do is variable; it all depends on the background of experience and interests which different people have. Each of us must work out his own salvation, and just how we will accomplish this depends on how we have lived, what we have made of our lives.

"First of all, we must realize that things are not half so bad as most of us believe them to be. I suspect that even now the absence of the necessities of life is a very small element in most people's worry or anxiety. There are, doubtless, a certain percentage of people in need, but then we have always had with us families who are economically dependent upon the charity of others. I think most people are not worrying over actual distress, but over the loss of buying power of luxuries. This, then, they must face first.

"We got into a situation in America of living as a debtor nation. We bought many things on the installment plan or credit system. We were living on the expectations of the years to come, not on what we had earned or accomplished to date. People were superoptimistic; they expected to have the wherewithal to meet any obligations. So-called 'prosperity' was so great that few people had any doubt of their abilities to meet the many obligations they assumed.

"So widespread was the general optimism that in those years from 1926 to 1929 the index of stock prices went four times or more beyond the normal average, whereas at least thirty years before that the variation in any so-called boom time had not been more than one-third to one-half the normal instead of one-half the normal. It was a case of the structure getting top-heavy, and when it started to wabble there was nothing to do but come down.

"NOW we have a situation where prices are considerably below the normal that has existed for more than half a century or so. What we have to face in the actual situation is that readjustment which will bring our living expenditures within the immediate year's earning capacity. That is going to take some little time to work out. People are finding even now that they are able to get along on vastly less than they seemed to think was absolutely essential about five years ago. Now they will not resume their purchasing until they find themselves in a position to pay as they go along.

"In thus meeting the problems encountered in that situation, I question how many are forced to get along on less than they actually need for the real necessities of life, such as food, rent, clothing and so on. I venture to say that their number is a very small proportion of our population. All the rest of the worriers and troubled ones are consuming energy in needless and foolish concern.

"There is one important element in the whole situation, and that is that people must face the fact of diminished income, diminished because they are not today buying on what they will make in the next ten years. They are buying on the level of what they are making right now. Those people who were living on the false plane made possible by the fact that they were living on the incomes of the next ten years should write off their supposed assets and begin where they are now.

"Those men and women who are still talking about how much they had in 1929 are living in a world of fantasy. They are like children who have day dreams and who do not check up those day dreams with the facts of life.

"One cannot, of course, give very much advice to those who are in actual need. They are in real trouble, and there is not much more one can do than provide them with sustenance and jobs.

"But there is one step which can be taken by those who are not in actual want, for those who are constantly clinging to the notion of what they had three or five years ago. These people who are constantly reminding themselves of their time of affluence and luxury, and comparing it with what they now have, must take stock again and consider values as they are today.

"They must abandon optimism and day dreams and readjust their thinking to the economic facts. The man who says, 'I had $100,000,' and who cannot now raise 5 cents on his stock, must face the fact that that is the inevitable situation to be met. And to take the place of these futile day dreams, men and women must turn to recreation.

"People's satisfactions vary. I can get a great deal of contentment out of playing dominoes and cribbage. I find it quite necessary to forget some of my problems in such activities. But there are some people who would not think of those pastimes with the slightest interest.

"Every one must find his own diversion. Music is excellent for people who enjoy it. With radios and their continuous programs, music is provided for almost every one almost twenty-four hours of the day. In many of the smaller cities, to say nothing of the larger ones, some of the best music is furnished that one can get anywhere. The finest bands play in Central Park in New York, for example, and the concerts are free; people by the thousands attend them and are soothed as they listen.

"BUT many Americans will have nothing to do with the cheaper forms of entertainment. They have been accustomed for so long in the past to the more expensive types of recreation. A woman said to me the other day when I asked her why she did not seek diversion in golf, her favorite sport:

"'I'd like to play golf, but I cannot afford it any more.'

"What she meant to say was: 'I'd like to play golf, but I can't afford to play it at a costly club, and so I just won't play it at all.' She would not consider playing on the public courses, because of the trouble she would have reaching them and the wait she might have before her turn. So she relinquished the sport she liked and which would have been beneficial to her. Since she could no longer pay the $300 or $400 annual club dues, that was the end of her golf!

"Perhaps it never occurred to her that, even if she did not want to go to the free courses, she could still go to the semi-public ones where, after paying a small fee, she could play all she wanted to. Possibly, however, she did think of it, but could not tolerate the thought of playing anywhere but at a regular club of her own. There are plenty of places where people can enjoy the game of golf for a small sum, and if they do not enjoy that idea there are other ways for golfers to indulge in the popular sport without spending a lot of money. There are driving grounds, where one can buy a bucket of balls for a quarter and drive to his heart's content. They can, at least, improve their game by this method.

"At any rate, it's a lot better to do any one of these things than it is to sit around and whine over 'hard times' and the inability to have any more fun —any more 'expensive' fun.

"We, as a nation, have not developed any maturity of judgment. We are like children, crying over broken or lost toys. We use no thought, no ingenuity whatever to extricate ourselves from uncomfortable situations, and we have not worked out a philosophy which would help us to hurdle the hard places and face up to necessary difficulties or readjustments. Like children, we are greedy for possessions, and when we are denied them we go off in a corner and cry. It doesn't occur to us to behave like grown-ups and go about making the best of things.

"Some people say:

"'I don't like golf and I don't play bridge, dominoes or cribbage. I'm perfectly miserable these days. What shall I do?'

"The thing for these helpless ones is to take stock of those pleasures that have held interest for them in the past and try to revive an interest in them now. Otherwise they can endeavor to find something new which might inspire enthusiasm or which shows promise of proving absorbing. If they still remain lukewarm they could, at least, dig up some pastime or hobby in which they might participate.

"It sounds so unnecessary to be giving this advice to adults, and still I know that there are many men and women who cannot work out problems for themselves. They require guidance, suggestions and aids. We are helpless, particularly about our leisure, our games and recreations, because, in the past, most of our schools have been operated on the plan of making pupils jobbie as much information. They have scarcely referred to, saying nothing of emphasized, the need for some constructive or independent work on the part of the students.

"We are a delicatessen nation of people in our recreations as well as in our food. We have had the phonograph, the radio, and we have enormous stadia built for games where 60,000 or 75,000 persons go to watch one-half dozen persons perform. The proportion of our preparation for the amusement of people is greatly in excess of the proportion allotted to help people amuse themselves. We know how to be entertained by some one, but nothing at all about entertaining ourselves.

"PEOPLE should be less dependent on standarized and canned fun. Instead of radios, for example, we should be able to construct our own orchestras and amuse ourselves in our own homes. I suppose this really is the kind of propaganda that will terrorize a great many people, particularly those in apartment houses. I can hear them say: 'Radios are bad enough; but cornet music coming through the open windows would be frightful.' But, after all, arranging home orchestras is only one phase of the movement to provide oneself with original entertainment and to create it without too much outside aid.

"The point I want to make is that any recreation, no matter what form it takes, that will carry a person outside himself and break up his self-reference, making him more objective in the process, is a salutary thing. This is particularly necessary for 'worriers,' those men and women who are always concentrating on their own problems and troubles and who bury themselves so deeply in them that they grow morbid and unhappy. The teaching of diversion, to prevent people from getting too immersed in their individual problems, is greatly needed in our educational procedure.

"If we could but bring ourselves to this realization, I think we would fully appreciate the much greater satisfaction to be derived from doing things for ourselves rather than in having them done for us. It is because we have had so much handed out to us all ready-made, instead of affording us an opportunity for any participating endeavor on our part, that we come to a period of boredom and utter weariness of things as they are.

"ANOTHER cure for the present 'blues': We should all get out into the open more. We are going back to cave days in our large cities. We dwell in dark caves in tall skyscraper apartment houses, with scarcely any sunlight or air. There are plenty of business men who work by artificial light all the time they are in their business offices.

"But how to secure the daily quota of air, sunlight and outdoor exercise in a big, congested city like New York, for example? We haven't even any porches or yards in which to sit after the day's work is over, and the crowded streets are not exactly pleasant places to be, especially on hot summer nights. I suppose we could fix up the roofs of our apartment-house dwellings, and have gardens and swings and chairs there, but that calls for ingenuity, which we lack.

"In the last analysis, all of us must work out our own salvation. This connotes, of course, the possession of a philosophy which few of us have. Salvation is an individual matter."

Dr. David Mitchell advises us to stop living in the past and begin anew, facing the fact of diminished income which has caused one of our chief worries, the loss of buying power of luxuries to which we have been accustomed

Oh, Doctor!

"WE, AS A NATION, have not developed any maturity of judgment. We are like children, crying over broken or lost toys. We use no thought, no ingenuity whatever to extricate ourselves from uncomfortable situations, and we have not worked out a philosophy which would help us hurdle the hard places and face up to necessary readjustments. Like children, we are greedy for possessions, and when we are denied them we go off in a corner and cry."

—Dr. David Mitchell, Psychologist.

Copyrighted by Public Ledger

Having executed proper water mechanics, the rescuer is calmly floating back to shore supporting unconscious victim with hands under chin

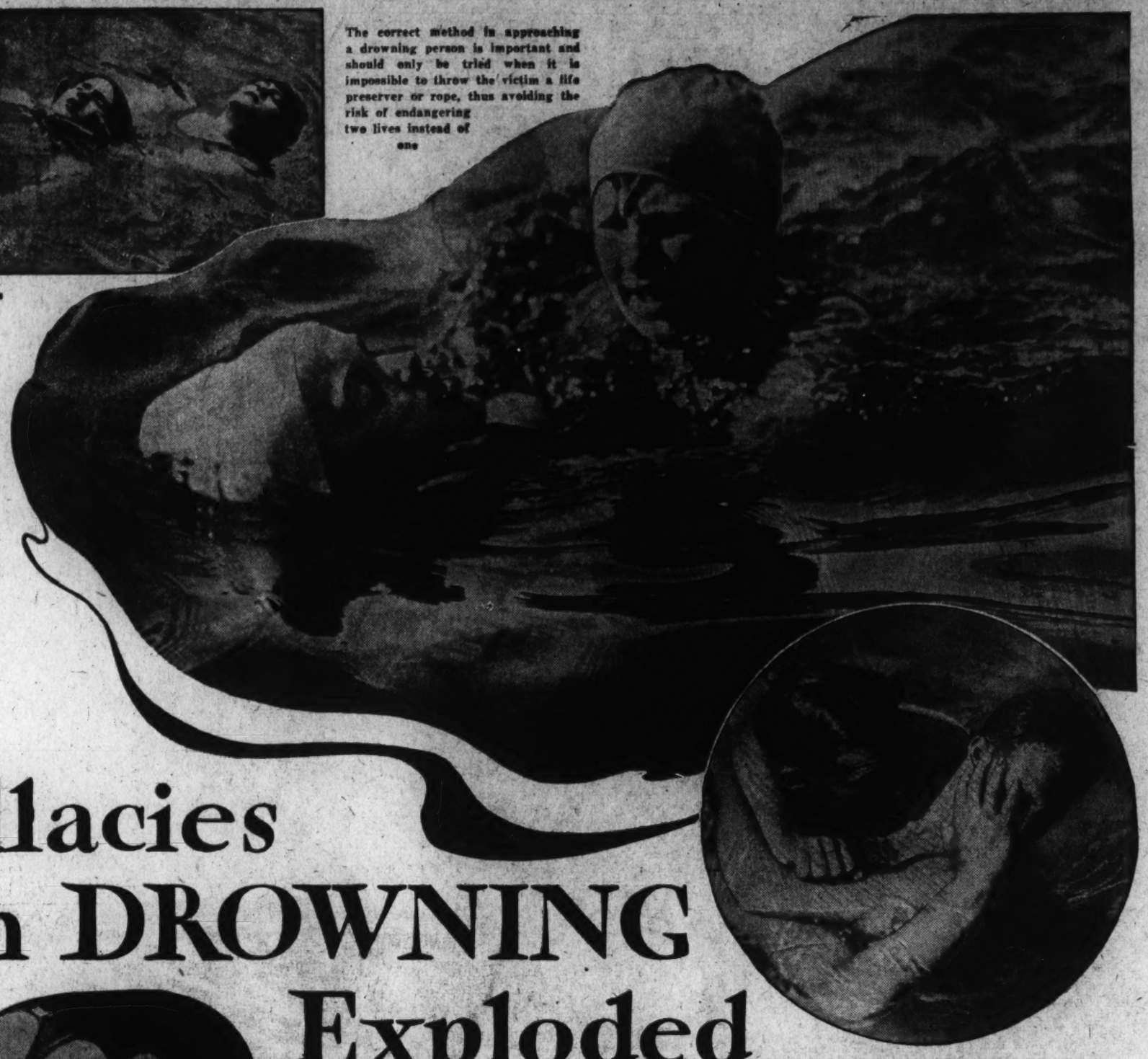

The correct method in approaching a drowning person is important and should only be tried when it is impossible to throw the victim a life preserver or rope, thus avoiding the risk of endangering two lives instead of one

Wilbert E. Longfellow, of the Life-Saving Service of the American Red Cross, Blasts Some of the Popular Theories Prevailing Around Beaches and Streams, and Tells How to Go About Rescues

Fallacies On DROWNING Exploded

By James Nevin Miller

A MILE or more from shore a swimmer maneuvers through the water with deft, leisurely smokes. Unaccompanied by a companion, he's having plenty of fun. Suddenly, however, a cramp catches him in the stomach and, powerless to carry on further, he threshes the water in futile fashion.

Fortunately a man in a rowboat is nearby. An excellent swimmer himself, he debates the question of whether he should dive in after the drowning man or throw him a line.

From time to time, during the swimming season, this little drama is enacted on lakes, rivers and at ocean resorts throughout the country. Just what the rescuer should do in such a situation is debatable. Most folks, however, would urge him to dive in and endeavor to tow the victim to safety.

But this procedure is a foolish popular fallacy, we are told by Commodore Wilbert E. Longfellow, assistant national director of the American Red Cross First-Aid and Life-Saving Service. For more than thirty years he has been teaching life-saving methods to men, women and children. And he thinks it's now high time to blast some of the current crazy notions about saving the lives of drowning persons.

COMMODORE LONGFELLOW points out: "One of the newest sciences, and certainly one of the most fascinating, is the science of saving lives. You may be surprised to learn that life-saving has its mechanical phases, every one just as important as those of your radio or automobile.

"And what is equally important, these mechanics are extremely simple to learn, granted that you are a swimmer of average ability and possess a little better than average patience. All this is proved by the fact that before the present summer is past, probably more than 400,000 men and women, boys and girls will have qualified as trained lifesavers, entitled to wear the colorful shield of the American Red Cross.

"Ridiculous, to say the least, is the popular notion that always one should dive into the water to save a drowning person. Don't do this except as a last resort. It's safer and wiser, generally speaking, to throw the victim a life preserver, or row out to him, if possible. Thus you won't be endangering two lives rather than saving one.

"However, if there's no other procedure possible, assuming that you see a man drowning and personally plunge in to make a rescue, first of all you should remove your shoes and all heavy clothing. Swim to a point as near as possible over the drowning person. Then begin the following water mechanics: Using your hands in a breaststroke sweep, lift hips by a downward stroke alongside body as you double up quickly in a jack-knife fashion. With your chin on your chest, straighten legs directly overhead in hand-stand position. Such a dive will take you down six to ten feet.

"You can reach a greater depth by swimming, but in so doing take short arm strokes to keep hands in front of the head to protect against collision with rocks or stumps, and continue to exhale gently against the water pressure.

"Keep your eyes open as soon as you are under the surface, and if the water is clear you will find your objective much quicker and probably save yourself from obstructions that might entangle or strike you. Beginners in surface diving fail usually because they try to search by the feeling method alone.

"UPON reaching the drowning man, hold him on the hip with one hand. Unless the bottom is soft, spring from it with a vigorous motion of the feet, using your free hand to swim to the surface.

"Now, in water too deep for an effective surface dive, you can plunge far deeper from a solid base or float. Of course, you can achieve greater speed if you carry a weight, such as a rock, in one arm. If the bottom is muddy, use the rock for a base from which to shove off, after grasping the subject by hair or clothing.

The carry known as the fireman's lift, used when victim has been towed to water chest deep, giving even balance of patient on rescuer's shoulders

"What's the best way to approach a drowning person? Generally speaking, it's safest if tried from the rear. Swim to a point directly behind the subject, reversing position of your body, and reach one hand under his chin. Clutching point of chin in palm of hand and bracing forearm against shoulder to control head, you tilt it backward as you kick vigorously and stroke free arm to bring subject to level (follow arm through and push up small of back if necessary). At first possible moment after leveling, go into carry position.

"When it's difficult or impossible to approach from the rear, either the underwater or the surface approach can be used. The former is undesirable where the water is very muddy, for your eyes would do you no good in locating the subject under water.

"To achieve the underwater approach, swim to about six to ten feet in front of the victim, dive under to his foot level and grasp him at about the knee level, turning him around. Keep deep enough to avoid being clutched by the subject. During the surface dive, and in reaching for the victim's knees, keep your arms straight before you, so he can't grasp you with his legs. After turning the subject, remain behind him and, without losing touch of him, come to the surface, and as soon as your head is out, level him as in the rear approach.

"The surface approach is recommended only when the subject's eyes are under water. Swim toward the victim, facing him and reversing your position. Reach in with your right hand and grasp his right wrist, or with your left hand grasp his left wrist. Then use a powerful scissors kick and stroke, pulling subject to you and turning him around. Clutching his chin with your free hand, level him and proceed as in the rear approach.

"NOW let's consider the important carries. In all of them the subject's face must be kept out of water. The proper procedure in the head carry is as follows: Cover subject's ears with palms of your hands, thumbs toward eyebrows, so that your middle finger rests along his jawbone on each side. Tilting head backward, swim on back, using frog or scissors kick. In your important role of rescuer you should be in a half-sitting position, arms straight ahead, head almost vertical, chin on chest, upper body about 45 degrees and legs nearly parallel to the surface and about three feet below it.

"The cross-chest carry is a favorite among lifesavers because the victim is completely under control. From position back of him reach across his shoulder and chest, placing your hand under his farthest armpit (shoulder blade is more comfortable if you can reach it). Hold your subject so that your hip is directly under the center of his back and his shoulder tight under your armpit. Swim on your side, using scissors kick and side-arm pull. Keep victim's head well out of water and hold him firmly in place with elbow against his chest.

"It's really surprising how effective the hair carry is when used by a slight rescuer to tow a bulky subject through the water. From position back of victim place your hand at crown of his head, your fingers toward his forehead, grasping a handful of hair. With your hand in this position he will not roll over. Swim on your side with side-arm pull and scissors kick, and keep your holding arm straight out.

"As its name suggests, the tired swimmer's carry is used only for a tired swimmer and not for a struggling, frightened one. The rescuer swims to the subject, telling him in a loud voice: 'Put your hands on my shoulders,' 'Keep arms straight,' 'Lie on your back,' 'Spread feet apart,' 'Watch my face,' as he slowly swims breaststroke directly toward the subject, turning him in a half circle and heading him toward shore.

"It is important to use this carry quickly and efficiently. If the victim is tired, he wants to be picked up at once and, being a swimmer himself, should be very docile. Rescuer can use an adaptation of the breaststroke, arm pull and either the frog or scissors kick.

"But what should the rescuer do if the drowning person is struggling violently and is obviously in a highly nervous and therefore dangerous state, both to himself and the rescuer? In such case it is impossible to subdue him or grasp him with safety, so it is best simply to wait for him to exhaust himself before even approaching him.

"OF COURSE, you are in some danger when trying to rescue a drowning man. But this risk may be lessened materially if you practice some of the release methods for various types of holds. Each of these methods is followed by the proper turn, getting the subject in horizontal position and starting the carry.

"In general, while breaking holds, let yourself be submerged with the subject, performing the break under water. This should be done because a drowning person releases his grip more readily under water, his constant desire being to climb to the surface to obtain air. Utilize this tendency to escape from any grip he may attempt. Moreover, you can gain a further advantage by taking a breath of air before he even reaches the surface.

"Considering first the front stranglehold: You are grasped tightly around the neck from the front, subject's head over your shoulder. If his head is over your right shoulder, put your right hand on his right cheek, little finger against side of nose with thumb hooked under angle of lower jaw, and push his head toward your right and at the same time put your left hand on victim's encircling arm above the elbow and lift vigorously, following through and pushing toward the right.

"Then duck under subject's arm as you raise it, pushing against face and lifting elbow until victim is turned with back to you. Continue to hold the elbow until you get your hand off the face, under the armpit and back on the chin again to level. Then drop the elbow hand to the hip and elevate the body as in the rear approach.

"If the subject's head is over your left shoulder, use your hand on his left cheek and your right hand to lift his left arm. The efficiency of this method depends on the snap with which it is executed. Practice it slowly until you are able to perform the push, lift and duck all in one quick movement.

"During the back stranglehold you may be grasped around the neck from the rear. Your first move should be to protect your throat as follows: Grasp subject's nearest hand and twist it down and in toward his body, pushing up elbow of the same arm with your free hand. Turn your face away and duck under this arm as you raise it and continue twisting subject's hand until he is turned back to you. Use other hand for chin pull to get subject's body flat on surface and swim with hand that held wrist. Shift to cross chest carry.

"Now, if the subject's left arm is the closer, use your left hand to raise his elbow and your right hand to twist his hand. If subject's right arm is the closer, reverse the procedure.

"DURING horizontal floating, position of arms and legs affects balance very materially. The most buoyant position is that with arms outstretched on surface of water and extended farther back than shoulders, soles of feet together and knees bent apart as in frog kick.

"Should the inexperienced lifesaver try to utilize methods of artificial respiration? Generally speaking, no. However, by painstaking practice you can teach yourself the standard prone pressure method.

"However, here are some important precautions: Oftentimes inexperienced or excited persons try to administer artificial respiration when there is no need for such treatment. It is required only when the victim is unable to breathe. If he is brought from the water unconscious but breathing, he requires treatment for fainting or shock; that is, raising the feet, leaving the head low; applying stimulants such as aromatic spirits near the nose, and rubbing limbs and body toward the heart to stimulate circulation.

"Now, the prone pressure method is a most effective imitation of the natural process of breathing because it utilizes the diaphragm and the muscular elasticity of the chest to produce a natural inhalation of air. It is more effective than any other known manual method, because of the face-downward position of the patient, in which his tongue drops forward of its own accord, eliminating the necessity for holding it. Only one operator is necessary. The method does not require great physical exertion on the part of the operator, permitting him to continue for some time without rest."

Copyright by Public Ledger

What appears to be a water battle to the death is actually a close-up showing the approved method of breaking a front stranglehold, which is explained by Commodore Longfellow

It Is Fallacy

THAT a person comes up three times before drowning. He may come up many times or not at all, depending upon his body buoyancy.

THAT women are more liable to drown than men. They are not inclined to be so reckless.

THAT you ought to "bust" a drowning man in the face to render him unconscious. You need his confidence, not his enmity, when he is in danger.

THAT you should immediately dive into the water to rescue a drowning person. It is better to throw him a line first, if at all possible.

THAT a strong, vigorous swimmer is safe at all times. Not at all. He is liable to take far too many chances.

THAT rolling an almost drowned man on a barrel is an efficient way to restore him to consciousness. No method could be more futile. Artificial respiration is the best means.

STRANGE AS IT SEEMS-

REG. U.S. PAT. OFF.

By JOHN HIX

Compared with the Cathedral of Cologne, the Great Pyramid of Egypt was put up in a hurry. Just 20 years after the groundworks of the pyramid were laid it was a completed structure. The great German cathedral, however, was under construction for more than six centuries.

The cathedral is the third church to stand on the same site. The first was built in the ninth century, and was later destroyed by the Normans. The second building was destroyed by fire in 1248. The foundation for the present cathedral, termed one of the most impressive examples of Gothic architecture, was laid shortly afterward by Archbishop Conrad of Hochstaden. The original plan is credited to Gerhard von Rile. The new choir was consecrated in 1322—more than 500 years before the church was completed. Work was continued until about the middle of the fifteenth century.

Construction was resumed in 1842 and in 1880 the cathedral was finally completed. From the time the foundation was laid until the church was finished, 632 years had elapsed. Actual work on the building was carried on actively for 237 years.

The largest of the Gizeh pyramids, called the Great Pyramid of Egypt, was built about 2500 B. C. by Khufu. According to Herodotus, the Greek historian, the structure was completed in 20 years. The Great Pyramid has the distinction of being the greatest piece of masonry ever built. It is estimated that it contains 2,300,000 stone blocks of an average size of 40 cubic feet. Its weight is estimated at 6,848,000 pounds.

Although thousands of tourists have climbed without great difficulty to the top of the pyramid, an outer covering of polished stone once made the apex inaccessible.

Anyone desiring additional information or proof should write the author, inclosing a stamped, addressed envelope.

We Should LIVE 100 YEARS

Says SIR OLIVER LODGE

Famous British Savant Believes That Science Will Teach Us the Art of Tissue-Building So That All Organs of the Body Can Be Replaced—Universe Is Creating, Instead of Wearing Down, He Says

By Betty Ross

London.

"PEOPLE ought to live at least 100 years. The old Psalmists who sang of life's span as 'threescore years and ten' did much harm, for there is no reason why man should die as early as he does. In those days it was logical, for there was no sanitation. But now, with the improvement of medicines and science and the more wholesome habits of life, we all ought to be young at 70.

"In fact, the average age for every man and woman should be 100, and we should all aim at it. As long as man can keep well, the world needs him no matter what his age, for there is plenty to be done in life."

Sir Oliver Lodge was speaking, one of the most eminent scientists of our age, in a special audience granted on his 81st birthday, recently observed.

When Sir Oliver speaks, the entire world stops to listen, for he is acknowledged one of the keenest scientific brains living today. Physicist, scientist, first principal of the Birmingham University, holder of the Albert Medal of the Royal Society of Arts, former president of the British Association for the Advancement of Science, and likewise of the Society for Physical Research, of the Radio Society, he became a Fellow of the Royal Society in 1902, the year he received a knighthood. Hitherto his messages to the layman have been conveyed through his popular scientific works, "The Making of Man," "Ether and Reality," and "Relativity."

His technical works include volumes on the phenomena of electrolysis, speed of the ions, motion of the ether near the earth and applications of electricity to the dispersal of fog and smoke.

BUT today fate had cast his mood to the life-measure of his fellow men, so, unhampered by technical verbiage, the veteran savant continued:

"Scientists are now doubtful whether old age is a natural death. By depositing poison in different parts of the body and hardening our arteries we are poisoning ourselves. Hence we have to kill ourselves to be killed. But science is proving that our tissues need not die, and some do not, but are handed on to the third and fourth generation. It is all an immense problem and lies at the basis of life. But we shall not know life properly until we understand death."

"By what new significant scientific discovery will life reveal itself still further to us?" I queried.

"By the possible finding of another world, a spiritual world, which interacts with the material one and yet is not of it," came the response as Sir Oliver continued to explain: "Then will come the discovery that man is not the highest being of which we are cognizant, but that a multitude of other intelligences exist—many more highly endowed than ourselves. Slowly we are awakening to the realization that the universe is much bigger and more complex than we thought. Thus it may yet unfold a new world of existence to which our senses have thus far given us hardly any clue."

Sir Oliver's eyes took on a wistful expression, not of the eminent savant satisfied with his findings, but that of the earnest scholar still seeking the lamp of truth on science's highways. As truly a revelation as his scientific prophecies is England's grand old man of science himself. In appearance suggesting a hoary patriarch, his manner reveals an understanding and tenderness for all the world's children and their problems.

Were it not for his silvery beard and forelocks, one would never suspect Sir Oliver had passed the proverbial threescore years and ten and was now buoyantly entering his ninth decade. More than six feet tall and boyishly slender, his shoulders are squared and his footsteps firm and unfaltering. The furrows on his steep brow suggest the mind that has coursed along age-old scientific routes. The still unfaded blue eyes reflect pools of dreams from which arise predictions for a new world yet to come, to whose discovery he is unstintingly lending his energies.

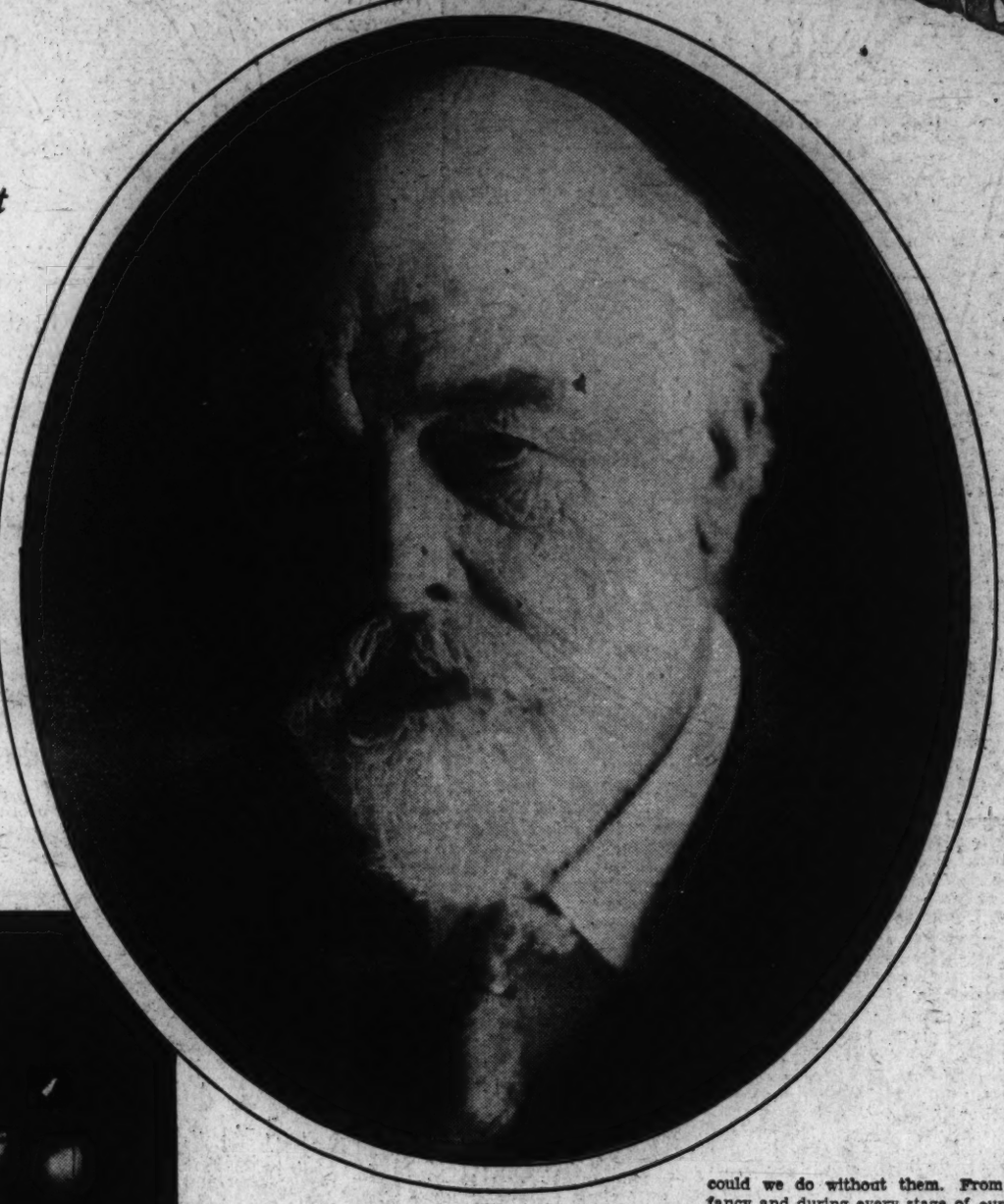

Sir Oliver Lodge, noted British scientist, thinks that sometime we will discover that man is not the highest being of which we are cognizant. At the left Sir Oliver is shown at his daily exercise, which keeps him as fit as many men of 50, although he recently celebrated his 81st birthday

The finest example of his prophecy that man can be young at 70 is his own self. For his 81st birthday finds him still assiduously at his labors. He is as consistently youthful in physique as in spirit. He is still found tinkering alongside the young students in section A of the physics and science laboratory and seen fox-trotting at the British Association meetings.

Every morning he takes exercises to a gramophone in his bedroom and spends a few hours in his well-equipped gymnasium. He plays three sets of tennis after luncheon and is a familiar figure sprinting across the downs.

"WHAT of the astronomers who predict the end of the world; they say the universe is running down?" I asked.

The famous scientist shook his head. "That theory I do not believe, for creation, I think, is a winding-up process, going on all the time, always at work. We need not worry about the end of the world, for mankind has a long future before it. What actually is happening is that the matter of the universe is being turned into radiation. The sun, for instance, in order to produce radiation, is losing matter at a tremendous rate, 4,000,000 tons every second. This fact is surprising but not alarming, for in 100,000,000 years only about 1 per cent of its total matter will be lost.

"In this respect, the stars are like the sun. Certain astronomers still hold that sooner or later the amount of matter in the universe will be exhausted, and everything come to an end. But I say that creation is a set process, constantly winding itself up again.

"Humanity has had a short past. The tremendously long future before it indicates that the best of life awaits us yet. The only end of the world I foresee will be through man's unwisdom—through war and high explosives. For astronomically we are recent comers to this planet, and humanity is on the upgrade."

"What direct assurance have we of this fact?"

"The amount of good people in the world indicated by the number of movements for helping others; by endowing universities, hospitals and recreation centers. The people who spend their energies for work of this sort are the kind to encourage. They represent the nation's faith."

"Who stands in the front ranks of humanity's forward movements?" I wondered.

"Women," stressed Sir Oliver. "The women of the Western World are definitely heading for progress. When I was last in America, the fact struck me that the women were more cultivated than the men. Husbands seemed to be engrossed completely in business, while wives were intent on improving their minds by reading, attending lectures and striving for higher things. A great deal depends on them because they are in a much better position today.

"Even the simplest woman is a power for good," he continued. "At no time could we do without them. From infancy and during every stage of our development they are everything to us. How badly off the world would be without mother love! Now that they are getting more power, they will use it for more good."

WHEN Sir Oliver speaks of the good done by the simplest women he is not drawing upon his imagination but turning back to his early days. For as the son of a Staffordshire potter, his youth was spent among the humble folk of his class. At 14 he was taken from his studies and began selling potter's materials.

He soon learned every stick and stone of "The Potteries," as that district was called, but his heart and mind were on more intricate things. While visiting an aunt in London, he seized the opportunity to attend lectures at the College of Chemistry and at King's College. Then followed a lecture course on heat by Prof. Tyndal. "This course," he now says, "was an eye-opener, my first introduction to physics. I absorbed it greedily. I took copious notes, writing them out afterward and walking through the streets of London as if on air."

Sir Oliver had to go back to the Potteries, but his spare time he devoted to chemistry, electricity, mathematics, heat and light. He began attending classes and assisting in his experiments. By his repeated success in winning prizes, he overcame his father's objection, and, somewhat late in life, returned to London to study for his degrees.

Soon he was teaching physical chemistry at University College. In 1881 he became professor of physics and mathematics at Liverpool, remaining there until 1900, when he was invited to become principal of Birmingham University.

"WHAT does tomorrow hold for women?" I asked, steering the discussion back to the subject at hand.

"Everything, I expect," came the scientist's reply. "They haven't had a free hand yet at getting into the professions, but will carve their niche in every one. There undoubtedly is room for women outside the domestic sphere. They should seek it, too, for they cannot all get married. Thus far they have proved themselves especially good at literature. Yes," he nodded sagely, "unquestionably the woman movement is going on, but it is not wise to talk about it yet. Let us go along quietly, else it brings up artificial opposition."

"Can they outlaw war?" I asked.

"Although they do not come in contact with it, except as nurses, they are instinctively against it. What an unwise state of things it is," he mused. "First we send out men with rifles to put bullets into others, then send out doctors and nurses to patch them up, and the enemy as well. Such artificial terrors have had a bad effect on man's nature," he commented sadly. "Unless we soon realize that we have outgrown wars, we will expend our resources for internal commotion and destruction instead of on life's real problems."

Sir Oliver lost his gaze in the cheery flames wreathing from the open fireplace before us. We were sitting in his study, extending over the entire top floor of his fine old house in Lake, the heart of the famous Salisbury Plain. Inside were book-lined walls, cabinets filled with his own writings, an old-fashioned machine for drawing sparks, a huge globe, writing desks with quill pens and framed portraits of famous contemporary scientists.

Outside stretched the green, unbroken expanse of plain treetops with nesting pigeon cotes, and not far, the rose-colored rocks of Stonehenge, relics of an ancient Druid temple. Even to this day, on a certain Sunday in June, these rocks become blood-color in the sun, the signal for the annual Druid ceremonials. Here, in this secluded, peaceful setting, Sir Oliver conducts his studies and researches. He recently completed his autobiography, "The Long Years," and is already well advanced on a new volume, "Physics for Every Man."

"AND what about plans for the future?"

The 81-year-young scientist reflected. "I want to find out where the soul is. I think it is in ether, in space, and that it alone must be the vehicle of life. When we go into matter, we go into ether.

"There is too much talk about death and the grave. I am absolutely convinced that the human existence is not limited to the materialistic body and does not cease with the death of the brain. We make too much of the brain; it is the mind and not the brain that designs and plans. The brain is like a loud-speaker: when it is smashed it does not silence the electric waves that animated it. If we realized that, there would be much less sorrow. For people lament a destruction of the instrument by weeping for the person that has gone out of existence. But he has not ceased to be. That is not true.

"How much of the present scientific activity is going to stand the test of time? Much, probably, but not all. I have seen physical theories arise which already have succumbed, others that show all the signs of continued vitality. I shall not live to see all the theories now advanced fully developed, but I expect to have some knowledge of the advances still to be made and to maintain an interest in human progress, even after I have quitted this planet."

Sir Oliver's voice seemed far away, as though drifting out of space. His eyes rested on a life-size portrait which hung over the fireplace. It showed a young man in khaki—evidently Raymond, his son, who died in action and whose passing turned Sir Oliver's attention to spiritualism. The "spirit messages" from his departed offspring made the famous scientist conceive the existence of the spiritual world, still one of his most ardent beliefs.

"My message to humanity?"

Like an invocation rang out the words of the Grand Old Man of Science. "If you have an instinct for worship, do not curb it. And realize that the universe is a majestic reality, far above our present comprehension, but constructed and guided by a Fatherly power whose name is Love. In that faith, we should face any destiny."

Copyright by Public Ledger

What of the Future?

"I BELIEVE that creation is a set process, constantly winding itself up, and that the universe is not running down," says Sir Oliver Lodge.

"Humanity has had a short past. The tremendously long future before it indicates that the best of life awaits us yet.

"The only end of the world I foresee will be through man's unwisdom—through war and high explosives.

"And as to who will do the most good? Women. They stand in the front rank and are definitely heading for progress."

—Sir Oliver Lodge.

The POT of GOLD by Eudora Ramsay Richardson

DICK'S Older Sister, Apparently Intent Upon Marrying Him Off to Money, Steers Both the Boy and Herself Into a Real Love Match

"How did you find each other?" Richard asked, intent upon keeping the conversation personal to Betty Lee

DR. RICHARD WENTWORTH, 25 and consciously handsome in the uniform Uncle Sam prescribes for his army surgeons, sat stiffly on the edge of his sister's bed. It was clear that the young doctor was distinctly unhappy.

"The woods around here are full of millionaires," Jeanne Wentworth was saying with the flintlike edge to her voice which Richard had learned to dread. "The Pages, for instance, have a country place near the hotel. There was a Page I might have married if I hadn't fallen in love with an engaging smile and a lock of waving bronze hair. A cousin of these Pages, of course. Pages are all related."

Jeanne sighed as she shook out a last year's evening dress and slipped it over a hanger. Richard sighed, too, remembering his brother-in-law and the romance that had terminated when the philanderer's wandering eye roamed elsewhere. Jeanne had been a celebrated beauty in those days, and she had changed little—crystallized as she was into the mode of the Gibson Girl. A vestigal pompadour still lingered in her hair. "A part would reveal streaks of gray," she often explained, but Richard knew that the pompadour, like the skirts whose length still compromised with modernity and the cheeks and lips still innocent of rouge, constituted a heritage she could never abandon. For fifteen years this younger brother had been the pivot around which Jeanne Wentworth revolved. Richard did not remember his father, and the memory of his mother was a wraithlike thing kept alive by Jeanne. Yes, he owed his sister more than he could ever hope to repay; but marriage to a girl he did not love—surely Jeanne was asking too much.

"Maybe the Pages haven't a daughter," he suggested hopefully.

"There's a Betty Lee Page I saw coming in from the golf links," Jeanne countered. "All the Pages have Lee for a middle name, and all the Lees have Page."

"Gosh, sis, Richard protested. "I want to marry for love."

Jeanne wrung her hands in a momentary despair that was very genuine.

"Stop talking like all your destitute ancestors," she begged. "I married for love. See how long love lasted. Mother married for love. When father died he left her $20,000 in life insurance and a house not quite paid for. Everything's gone now but my pitiful alimony—and that's mortgaged for a year at least. You can't fail me now—after—after all the sacrifice that's been made."

JEANNE'S voice trailed into the little sob that always made Richard wriggle uncomfortably.

"You shouldn't have done it," he argued. "Four years at college, four years at medical school. I wanted to help."

"Wait on the table, I suppose, or serve as steward in your frat house. I couldn't have stood it. You've been my lifework, and I've made a fair job of you. I tell you, Dick, there's no happiness in poverty."

"What about my making a little money when this interneship is over?"

"Don't be funny!" Jeanne sniffed, if the delicate nose of a Gibson girl can be said to sniff. "A doctor making money! You talk like all the Wentworths and Breckenridges—the sort of Southern gentlemen who need money and never make any. Try to fall in love with Betty Lee Page. Please, Dickie!"

Richard nodded soberly, though there was still doubt beneath the surface of his eyes.

"All right," he groaned. "There's a good chance the heiress won't want to buy a product like me."

Jeanne's eyes glowed with pride in her handiwork.

"I'd like to see the girl who would refuse you," she said. "You're the handsomest, sweetest thing that ever lived."

Richard laughed boyishly. He liked his sister's compliments, but they embarrassed him.

"Too bad the estimate can't be made unanimous," he said.

"Well, slip into the white uniform, and we'll see," Jeanne urged. "There's dancing in the hotel ballroom tonight. Betty Lee Page is sure to be on hand."

The metamorphosis an evening gown effected in Betty Lee Page proved not at all baffling to Jeanne Wentworth's trained eye.

"There she is," Jeanne pointed out with a decorous nod in the direction of a group entering the ballroom. "Pages, all of them dashed with Lee. Look, Dick, at the blonde girl in the greenish chiffon."

Richard looked and responded with the little thrill a pretty girl always sent through him.

"You win, sis," he smiled. "What are we going to do about it?"

"My affair," Jeanne replied. "Dance with Mrs. Harper-Smith, the plump dowager you met five minutes ago, and pause afterward near the palm in the corner. Betty Lee sees you already. The white uniform. Really you're stunning in spite of the little twist football gave to your nose."

As Richard moved toward mechanical obedience, he was conscious of feeling exceedingly foolish. Twenty-five and played by an older sister like a puppet on a chessboard! If he were half a man he would stalk through those French doors out into the garden and declare his freedom to the reverberating hills. Halting indecisively, he caught sight of Jeanne surrounded by the newly arrived Pages. Jeanne of all people foisting herself upon strangers! No, the old lady who wore black sequins and a white ostrich fan had brought about the introduction. Clever Jeanne! Count on her to observe the proprieties! If he bolted through those open doors he would be free for the evening.

Then across the length of the ballroom his eyes met Betty Lee Page's, and his quick decision reversed itself. The girl was lovely—exquisitely gold and white against green chiffon as cool and clear as a mountain stream. Not conventionally pretty, perhaps. Mouth a bit too wide but slanting upward at the corners delightfully. Nose with the slight patrician arch hardly according with the modern mode. But the figure. There really was no very good reason for disappointing Jeanne. So Richard danced obediently with Mrs. Harper-Smith and contrived to reach the palm just as the music gave pause to the dancers.

Dutifully he suffered Jeanne to lead him to Betty Lee Page, and forthwith forgot that Jeanne was on earth. Since his sister's efforts in his behalf considerably antedated the vacation at the Springs, Richard had known many daughters of Croesus and had found them all spoiled little wretches with vision extending not an inch beyond the tips of their powdered noses.

BETTY LEE was distinctly different from the others. During all the dances that he gratefully bestowed upon her not once did she express any preference for uniforms or comment upon the deep cleft in his chin which Richard had hated many a girl for liking, or remarking that the music was heavenly and the floor divine. Amazingly she did not say that tall, dark men constituted her most recent weakness.

In fact, Richard decided, with momentary indulgence in similes, her conversation bore about as much resemblance to the chatter of other girls as the vibrations of a flivver to the purr of a straight eight. Not that Betty Lee talked a great deal. That was just it—she listened well and actually conveyed ideas when she spoke.

"I like this hotel," she said. "There's a cross-section of life here that you don't find in other resorts."

"Yes," Richard agreed, "the Old South meeting the New."

"Mingling with meat packers from the West and Northern soap magnates. Scarcely an American type missing."

"Mr. Page, for instance, one of the last survivors of the old school, still doing the glide waltz—and with Mrs. Harper-Smith."

Betty Lee's smile utilized her eyes and lips and two flickering dimples. A very good smile, Richard decided.

"Cary Lee Page is an anachronism," she said. "And so is your sister. I've never met a live Gibson Girl before. Stepped from the cover of an old magazine, didn't she?"

"Jeanne's the sort that stays the same easily. There isn't anything I can do about it."

"Surely you wouldn't want to. It's people like her and Cary Lee Page and my artist friend on the hillside that make life interesting."

"Your artist friend!"

Richard was angry with himself for the alarm that crept into his voice. Betty Lee's laugh was reassuring, however.

"Don't tell the Pages—but I sit all morning watching him paint. He lives alone without being lonely."

"Where?" Richard demanded almost sternly.

"Off the path that leads from the Page house straight up the mountain."

"Tell the hermit his gallery is in danger of being enlarged."

SOME one came then for a dance with Betty Lee. Afterward, though Richard felt that he pursued the girl as persistently as a fox terrier retrieves a bone repeatedly tossed from him by a playful boy, there was little chance for conversation.

After the orchestral "Home, Sweet Home" had scattered the dancers, Jeanne followed Richard into his room. Her face was drawn in its eagerness.

"You like her, Dickie; you could more than like her?" she asked with the imploring quality in her voice which invariably sent shivers down Richard's spine.

"Could speak feelingly on the subject," he shrugged. "But an artist has the innings."

Jeanne executed the very best sniff of which she was capable.

"An artist! What's an artist compared with a doctor, an army surgeon in a white uniform? Is the girl brainless?"

"Diana sprang from the head of Jupiter. There's the rub. Sense enough to be suspicious of fortune-hunting young men and their sisters. She spends her days in an artist's cabin, watching the fellow daub colors on canvas."

"We'll find the cabin," Jeanne announced, letting her jaws click together audibly.

"Really now, wouldn't that be forcing Cupid's hand?"

There was a spasmodic tightening of the muscles in Jeanne's face. Her gray eyes narrowed to tiny slits, with a glint that was almost feline in their depths.

"Forcing—oh, Dickie, forcing!" she echoed, her voice hard and cold like silver goblets clicking on a metal tray. "You've got to marry this girl."

Richard crossed to the window that looked toward black hills against a purple sky. Betty Lee Page reduced by Jeanne to the sordid symbol of the dollar mark! When he turned, however, Jeanne had gone, had slipped away because she must have sensed the drift of thoughts clamoring to be vocalized.

THERE was nothing surprising, of course, about Jeanne's announcing the next morning that she had discovered the dwelling place of the hermit.

"His name is Robert Lasalle," she told Richard. "Come with me. We'll find him and perhaps Betty Lee."

An autumn sun, cool and clear as massed topazes, spattered the path that wound toward the mountain. It seemed to Richard that there was something about Jeanne's profile to suggest the determination of those reformers who had stood on soapboxes and carried hatchets for the furtherance of their causes. With a cinematic flash, a turn in the road revealed a cottage surrounded by wide flag terraces. Two splashes of color against a white background were recognizable in a moment as a girl in an orange sweater and a man wearing a smock of green. Betty Lee Page, with an easel before her, sat by the side of her artist, busily applying paints to canvas. Her hair was blowing misty-gold in the sunlight, and her face was flushed in its earnestness.

"Look," whispered Jeanne, "the man isn't young. Iron gray hair and deep lines in his face."

Richard quickened his step and emitted a long, low whistle. Betty Lee Page looked up from her work.

"You are clever," she called. "I thought you'd miss the trail. It wasn't blazed for strangers."

"You bet I didn't miss the trail," Richard laughed.

ROBERT LASALLE acknowledged the introduction with a growl resembling that of a caged bear whose midday meal was being interrupted. He looked the artist, however, with his rumbled hair, his scholarly stoop, and his long, slim fingers that worked nervously even when they were not holding the brush. Richard glanced toward the artist's canvas. Robert Lasalle was painting a portrait of Betty Lee Page as she sat before her easel.

"I'm modeling in payment for lessons," the girl explained. "I've learned more in this one vacation than in all the years I've studied."

Richard crossed to Betty Lee's easel. The canvas stretched there had caught the gorgeous warmth and color of the mountains in autumn.

"She didn't do this—not alone!" gasped Jeanne.

"She did," Robert Lasalle affirmed with a grunt that sounded almost approving.

Betty Lee laid down her brush and palette.

"I'm stiff from sitting so long. Let's have a tramp to Sloans Cave," she said.

"Not I," Jeanne vetoed.

"I'm going to work," Robert Lasalle growled again.

Richard took a moment to be sorry for Jeanne. She was used to courtesy from men—not to growls and grunts that ignored her presence. But Jeanne was unruffled. Then quickly Richard forgot Jeanne. Betty Lee was flashing down the mountain, a vivid splotch of orange merging into the autumn foliage. She turned into a trail that led upward, Richard at her heels. Single file they climbed to a clearing that overlooked a panoramic sweep of lowland. Betty Lee perched herself upon a rock and motioned Richard to a smooth spot beside her.

"What do you think of my artist?" she asked.

"A grouchy old introvert who should be banished from society," the young physician diagnosed ruthlessly.

"That grouch is his defense. It's only skin deep."

"I suppose some woman wronged him. That's according to the precedents of fiction."

Betty Lee nodded. "I've pieced the story together from facts everybody knows and from what Mr. Lasalle has let fall from time to time. The woman liked money and hated art. She couldn't wait for Robert Lasalle's work to be recognized. So she hounded him till he did commercial stuff which didn't pay because it wasn't even good commercial stuff. A real artist's wouldn't be, you know. Now she's married a man who has money and nothing else."

"And the heartbroken husband has fled to the hills to try to forget?"

"Not heartbroken," Betty Lee contradicted. "Merely trying to get a new start. He's staging the biggest comeback you ever heard of."

"How did you two find each other?" Richards asked, intent upon keeping the conversation personal to Betty Lee.

"Each other! Good heavens! I found him and stuck like a leech. He tolerates me for some quality he seems to have found in my work."

"It's there in your canvas—that quality," Richard agreed. "Though I'm no judge of art, I feel it. But imagine a man having to find it in order to bear your presence! Aren't you a humorist?"

BETTY LEE chose to ignore the compliment. As though suddenly remembering a duty overlooked, she jumped to her feet.

"We'd better rescue your sister," she said. "If she disturbs Robert Lasalle, she may be torn into bits."

When Richard and Betty Lee returned to the shack, however, the artist was before his canvas, painting with slow, steady strokes. Jeanne, silent and still, sat watching him. The look on Jeanne's face was wholly new to Richard. The little worried lines had gone. That ageless peace that takes no account of time or place or the outcome of human endeavor seemed to have come to her.

Silently the sister and brother retraced their steps down the mountain. On the veranda of the hotel Jeanne turned to Richard as though about to make a damning confession.

"Robert Lasalle is going to paint my portrait," she said. "He wants it to hang by the side of Betty Lee Page's. Said something about contrasting types. Sittings begin tomorrow morning."

Jeanne paused, pensive for a moment, and then laughed in three or four strained metallic notes, as though to shake off a mood that annoyed her.

"Funny, isn't it?" she continued. "I agreed so that you could have Betty Lee to yourself. Work fast, sonny. Days are short, and life is fleeting."

Richard turned away without replying. He was wondering if he had ever known the real Jeanne, wondering if his sister had not deliberately grown a crust to cover depths she would rather not have plumbed.

During the days that followed Richard Wentworth took no time to wonder about Jeanne. In the evenings he danced with Betty Lee Page in the hotel ballroom or strolled with her upon the terrace beneath an ornate October moon that burned like a giant orange in an inverted purple basket. In the mornings he and Betty Lee rode through the hills on horses supplied from the Page stables. In the afternoons they played golf across the hotel links.

"This is my first vacation in years," Betty Lee told Richard. "I meant to play all summer and instead I found Robert Lasalle and worked harder than ever. I'm glad he's banished me."

Richard looked at the girl hungrily as she rested slim arms upon the balcony, the soft oval of her face tilted upward that she might level her eyes with his. The earnest girls he had known—those in his classes at medical college, the conscientious nurses in the hospitals—were all plain. The pretty girls who had crossed his path were never in the least earnest. Here was a girl who dangerously combined brains and the lure men found irresistible.

"You feel about art as I feel about medicine," he said. "You couldn't be happy without it."

"No—not without it. Work isn't happiness, but for some of us there couldn't be happiness without work. Tell me what you hope to do. I've wanted to hear."

Boyish restraint was broken down as Richard told of ambitions that had lain abortive within him, of dreams to which he had never before given expression.

"You'll be a great physician," Betty Lee said gently, "but you'll never be rich. Thank goodness, you're not the sort of person who cares."

THEN suddenly Richard Wentworth remembered the Page millions and was frightened. His tongue clove to the roof of his mouth, dry and feathery and cutting off the words he should have spoken. He and his sister were of that lowest of human species—fortune-hunters with their traps set for an heiress. He wanted this girl desperately. Perhaps she wanted him, too.

Some day she would find out why he and Jeanne had come to the Springs. Then she would hate him. He couldn't stand to have Betty Lee hate him. If she were a pauper, he would still want her. He couldn't go on like this, couldn't bear the thought of having Betty Lee discover him later.

It was Betty Lee who finally broke the terrible silence.

"If I don't hurry, the Pages will be having dinner without me," she said.

Richard shouldered the two golf bags and walked with Betty Lee to the green-and-nickel roadster that waited near the hotel steps.

"I'm coming for you at 9," he said. "You'll be ready?"

"Always when there's dancing," she replied. "Art isn't my only passion. Dancing's another."

The car rounded the curving drive and shot into temporary oblivion. Richard hurried into the hotel and through the deserted lobby, like a man suddenly conscious of some new purpose in life. He found Jeanne standing before her mirror in a fluffy white frock that made her look more than ever like the reincarnation of Charles Dana Gibson's ideal.

"I'm having dinner with Robert Lasalle on the mountain top," she said, without meeting his eye.

"I don't care what you're doing," the young man snapped. "You've done a lot for me, sis, but I can't forgive you for making me a hopeless fool."

"Think of the material I had to work with, dear."

"The Wentworths and Breckenridges were at least honest, and we're cheats."

"And how?"

"You've been trying to make me marry for money and not for love."

"Have I succeeded?"

"You have not. I'm in love with Betty Lee Page. I adore her—I——"

"Then why demolish me with your ravings? You aren't marrying for money after all."

"I'm not marrying at all—not after I followed the rainbow for a pot of gold."

"How flowery love makes you!" Jeanne said, with the semblance of a yawn. "Heredity is powerful. Wentworths and Breckenridges are always like that when similarly stimulated."

"Now listen to me, sis. I'm through being treated like a kid," Richard exploded. "I'm going to make a clean breast to Betty Lee Page. She'll hear the state of our finances, why we came here—everything. Then she's going to hate me—and I—I'm going to hell where I belong."

JEANNE'S lips moved, but no sound was audible to Richard. As she covered her face with slim Victorian hands, Richard turned away and left the room, for the first time in his life adamant to his sister's tears.

Shortly before 9 that night Dr. Richard Wentworth in white flannels and blue coat that differentiated him not at all from the civilian guests in the hotel backed a second-hand flivver out of the row of cars parked just off the drive. He was making the first of the many defiant gestures planned for the evening. Jeanne had decreed that the terrible car which had conveyed the brother and sister to the Springs should be socially ostracized during the holiday.

As preliminary to the confession Richard had planned to make, Betty Lee and all the Pages must see the shabby vehicle and hear its raucous clatter—symbol as it was of the poverty to which the Wentworths had descended.

Unfortunately there was not a Page on the veranda when Richard banged on the brakes ready for the tragedy that would wreck his life. Betty Lee was waiting on the steps more alluring than ever in a white chiffon frock and a velvet wrap the color of the moon that would soon be rising over the mountains. Richard squared his jaw and swallowed hard against the lump in his throat. What he never could have he must try not to want with such devastating intensity.

"Can you ride in a coffee mill?" he asked. "Even this is better than the Wentworths can afford."

Betty Lee slipped through the open door before a helping hand could reach her.

"I've ridden many times in worse and probably will many times again," she said.

RICHARD stepped resolutely upon the clutch. The ancient vehicle lunged forward like an angry broncho, finally settling into a pace that combined all the disagreeable features of a gallop and a trot.

"We're not going to dance just now." Richard's voice was cold and far away, like distant hammering upon steel framework. "We'll ride, and I'll talk. Please listen."

"Of course," came the sibilant whisper, while Richard looked straight ahead upon the road that unwound before him like white tape from a cardboard wheel.

"I love you," he went on with a voice alien to the uses of lovers. "I love you so much that I think I can't stand it."

Betty Lee's hand slipped over one of those that gripped the steering wheel, and Richard almost forgot his lines.

"But—but," he continued stoically, "I'm not going to ask you to marry me. We've got to the end of our rope—Jeanne and I. We've nothing on earth but debts, Jeanne's absurd alimony and the pittance I make. We came to the Springs to find an heiress. You—you were the victim selected. You needn't see me again. But loving you like this, I couldn't go away without telling you. I couldn't leave you wondering perhaps."

The words trailed into silence. The old car clattered ceaselessly.

"You mean you wanted to marry me because of the Page money?"

"Until I knew you. After that I loved you—loved you enough to tell you this and to make you hate me forever."

"And nobody told you that my father was a distant cousin of Cary Lee Page's, that I haven't a cent in the world and never will have unless I earn it by painting pictures some one will buy, that Cousin Cary stumbled upon me by accident and decided to give me this vacation, and to make a thorough job of his charity?"

Richard stopped the car with a perilous bang.

"Are you telling me the truth?" he demanded.

"If you and your sister had made the simplest investigation, you could have been saved time and trouble. I thought you knew. Every one else does."

Flashes of lightning. Skyrockets bursting about him. Richard himself a meteor flashing through space. Betty Lee Page held tight against him, resisting at first, then resisting no longer. Betty Lee admitting that she loved him. The riotous moment ended in coherence at last.

"You will paint great pictures," said Richard. "I will try to be a good doctor. Together—always."

"Your sister!" Betty Lee faltered. "Poor Jeanne!"

"We'll tell her now. That much is due her. She's with your artist."

THEY drove to the foot of the trail and climbed upward, stones scarring Betty Lee's silver slippers, underbrush snagging the chiffon on her dress. A long light trailing through the windows of the shack. Voices coming clear through the silence of the night. With an arm about Betty Lee, Richard paused shamelessly to listen. Robert Lasalle was speaking.

"I shouldn't have told you," he was saying. "I have nothing to offer but a name that may some day mean something. What I'm making now is enough for the mountain top but not for the valleys where others live."

Jeanne's reply came in staccato jerks.

"I want the mountain. I've lived so long in the valley. When Wentworths and Breckenridges love, there's no use resisting. Dick will marry the little Page girl who has nothing but her art—and I'll marry you, Robert Lasalle. Since the first night at the hotel I've known that Betty Lee was not the Page heiress. It doesn't matter. We have our rainbows—the sort that never lead to pots of gold."

Richard Wentworth held Betty Lee Page close and was silent. Later he would go in to Jeanne and the artist—but not just then—for Jeanne's sake and his own.

Copyright by Public Ledger

The Old Oil - - - -

VIGNETTES OF LIFE

By J. NORMAN LYND

Registered U. S. Patent Office Copyright by Public Ledger

"WE ARE ONLY SELLING THIS SET OF BOOKS TO A SELECT FEW OF THE OUTSTANDING MEMBERS OF THE COMMUNITY"

"I FEEL SO SAFE WITH YOU—YOU'RE SO BIG 'N' STRONG 'N' EVERYTHING!"

"ALL YOU HAVE TO PAY IS A DOLLAR WITH YOUR ORDER AND THE REMAINDER AT YOUR OWN CONVENIENCE."

THE OLD OIL ABOUT LOVING HER TILL THE STARS GROW COLD.

"I NEVER SAW YOU WITH A MORE BECOMING HAT— IT'S STUNNING!"

/. NORMAN LYND.

WHAT WE'RE GETTING FROM THE POLITICIANS ISN'T SO MUCH AN OIL AS A HEAVY GREASE—AND RANCID AT THAT.

Copyright, 1932, by Public Ledger

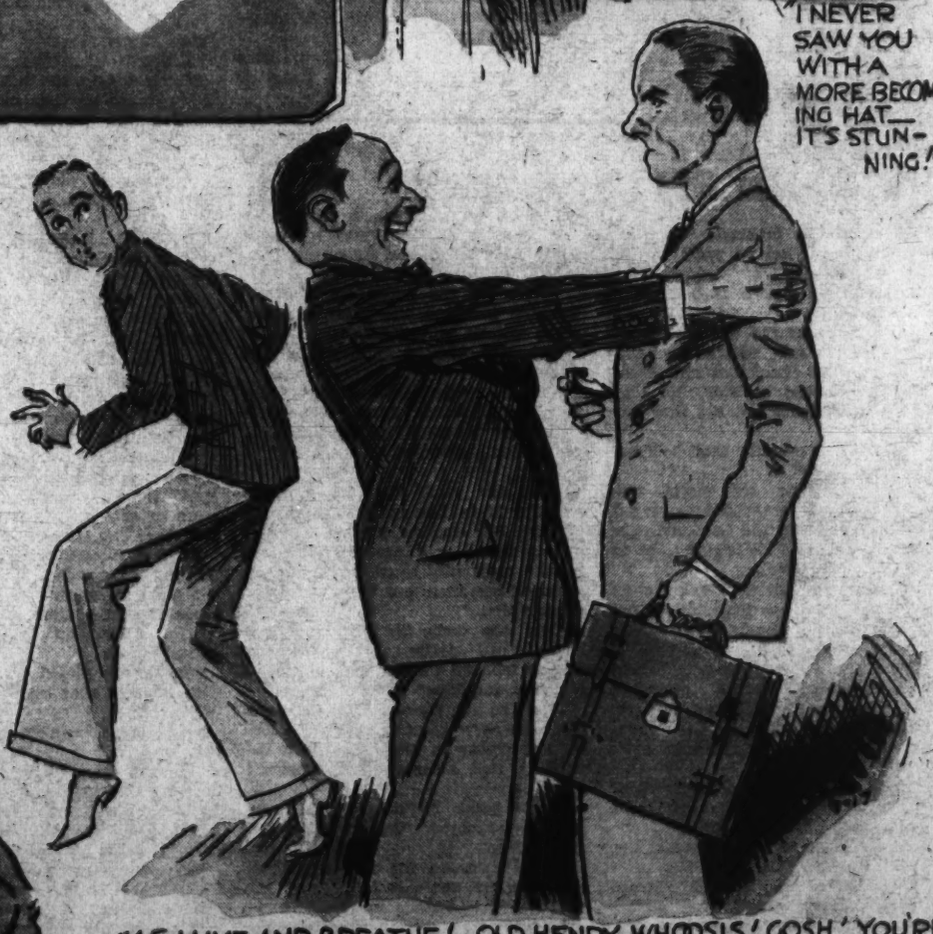

"AS I LIVE AND BREATHE!—OLD HENRY WHOOSIS! GOSH! YOU'RE LOOKING GREAT.—YOUNGER AND HANDSOMER THAN EVER.—THAT'S GOOD!"—AND SO ON—ALL OF WHICH IS JUST SMEARING THE SALVE BEFORE A TOUCH.

FOR THE WASHINGTON POST BOYS AND GIRLS

The Junior Post.

SECTION OF THE WASHINGTON POST

WASHINGTON, D. C., JULY 17, 1932.

PRIZES ARE OFFERED FOR CONTRIBUTIONS ON NATURE

Study Birds, Flowers and Trees And Exercise Care in Your Work

Dear Post Boys and Girls:

Here is a brand new kind of contest and we hope that every one of The Post boys and girls, writers, artists, poets and members of the Knighthood of Youth and George Washington Junior Citizens will take part in it.

You will have to keep your eyes open all the time.

We will give a prize of $1 to the boy or girl who sends in the longest list of birds living in and around the District of Columbia and tells us what they look like and something of their habits. We will also give a prize of $1 for the best poem on the birds about Washington. Another prize of $1 will be given for the best pictures of birds about Washington.

It is lots of fun to watch the birds in the parks and the fields, and every boy and girl will want to participate in this contest. If you want to make your entry a story it will be all the nicer, and originality will count very much in deciding the prize.

We will have a Bird Edition of The Junior Post August 7, so all entries for the contest must be in the office of the editors of The Junior Post by July 31.

After the bird contest is finished we will have a flower contest and then a tree contest, so keep your eyes open and your notebooks to get data for these contests.

We hope that the boys and girls of The Junior Post are keeping their eyes open and making careful records of these vacation days, for we are going to offer a grand prize in the fall for stories, poems and pictures of vacation time, how you spent it and what benefits you derived from it.

Newspapers always like news and The Junior Post, of course, is anxious for news. So all members of The Junior Post should be reporters and write stories about interesting things that they see or hear.

You can mark this kind of story "news story." If it is suitable and the kind that will not hurt any one's feelings and make friends for The Junior Post, we will publish it as a news story. Then the writer can consider himself or herself a real reporter for The Junior Post.

We were very much pleased with the contributions sent in for Fourth of July, and had to save some for publication the Sunday after the Fourth of July, as you probably noticed.

Some of the best stories we have received lately have had so many misspelled words in them that we could not use them. It is not fair to correct the spelling and then publish the work when we have to choose the best stories to print. Be just as careful of your spelling in the summertime as you are in school days. We hope that every writer for The Junior Post has a small pocket dictionary to consult when he is doubtful as to the correct spelling of a word. We are really distressed when an excellent picture is sent in with the title misspelled. This sometimes happens, you know.

EDITOR JUNIOR POST.

THE BEAUTY.
Drawn by E. M. F.

Picnic.

The junior department of the Stony Creek Sunday school was having a picnic. All of the children were to meet at Mrs. Prince's house. There were about 30 children in the department. When all the children were at Mrs. Prince's house they began on their way to Slegal's Lake.

All of the cars did not get there at the same time so the children had to wait till all the cars got there. They soon dressed and were ready to go in bathing. Many people just sat and watched. While the rest went in some went down the slide lying on their backs and some went on their stomachs. Most of the children went down sitting. One girl learned how to swim about 10 yards and also how to float.

They all came out. All of them went to dress talking about what a wonderful time they had. If you were in there you would not hear anything except children talking what a grand time they had.

Soon they were called to eat. What didn't they see. More goodies than you could think. The iced tea was gone very soon. Water was given instead of tea. After a while they all went home. Happy? Indeed they were. ELLIE TERRETTA (age 10).

Trials and Tribulations of Writing.

To me it seems a lot of work
To write a rhyme or two,
Because they often don't come out,
As all good rhymes should do.

So if by chance I drop my pen
Before I've set a line
On paper, please have patience,
And I'll try just one more time.

Perhaps, sometimes my labors
Will yield a goodly crop,
Unless a better poet than I,
Can put it to a stop!

EMILY FRANKLYN.
Monroe, Va.

The Battle at Trenton

Washington had retreated before the enemy with his diminished force till despair began to settle on the country and the most confident had lost hope. It was midwinter and it would be impossible to keep his destitute, disheartened troops much longer in the field. But to go into winter quarters with such a cloud hanging over us was almost like giving up the contest, and he dared not do it.

The angry Delaware was rolling between him and the foe, and once over its frozen waters he must gain the victory or be lost. Yet he resolved to place his little army in a position so decisive of its fate.

Fifteen hundred Hessians lay at Trenton while several detachments were stationed at Bordentown, Burlington, Black Horse and Mount Holly. On these last, Caldwallader, crossing near Bristol, was to advance. Ewing was to cross a little below Trenton, while Washington with 2,400 Continentals and 20 cannon was to effect a passage 9 miles above.

On the night of December 25, just at dusk, Washington was standing with his whip in his hand on the shore of the Delaware. His horse was near him, while all around was heard the rumbling of artillery wagons and the confused sound of marching men. As he thus stood a look of inexpressible solemnity stole over his countenance. Before daylight the fate of that gallant army would be fixed. A thousand grim shadows came stealing over his soul, saddening his heart, but not shaking the purpose he had taken.

At length the boats were launched and amid the roar of the water and the crushing of the ice were heard loud words of command. The boats became scattered in the gloom and if it had not been for Knox, who, standing on the other shore, kept shouting, thus indicating the point where they were to land.

At 4 o'clock in the morning, the columns got under way and pressed rapidly forward. Sullivan, with one column, took the road beside the river, while Washington, with Greene, led the other along a road a little farther from the shore. Their plan was to enter Trenton at different points, at the same time.

At daylight they reached Trenton and took the Hessians by surprise. Washington ordered the guns to be unlimbered and the whole column to advance. Washington rode in front with the smoke of the guns curling around his noble form. His friends became alarmed and tried to get him to fall back to a place of greater security, but he took no notice of their appeals. All was in confusion. The clattering of horsemen sounded through the street, officers hurried to and fro to rally their men, and shouts and cries rung through the air in every direction. The enemy wheeled two cannon into the street up which the column of Washington was advancing, Monroe, afterward President of the United States, and a Capt. Washington, immediately sprang forward with their men and though already lighted, charged up and took them. Both were wounded, though not mortally.

At this time, Stark was dealing death around him. Bearing down all opposition, he kept on his terrible way, shouting as he went, till the enemy, confused and terrified, struck their flags. Washington had just ordered his column to push on more rapidly when one of his officers cried out, "Their flags are struck!" Looking up in surprise, he exclaimed, "Struck! So they are!" He had conquered, and turning to one of his officers and grasping his hand, exclaimed, "This is a glorious day for our country!"

The divisions under Cadwallader and Ewing had both been unable to effect a passage on account of the ice, or else the otherthrow would have been complete and Washington been able to push on. As it was, the hazard was too great and so he recrossed the Delaware the same day with his prisoners, and returned to his camp.

EDITH HESSLER (age 14).
218 S street northeast.

FISHIN'. Drawn by R. Dorsey. Awarded $1 cartoon prize.

King of the Jungle in Captivity.

This summer, while in California, we visited the lion farm at El Monte. Here they raise a good many of the lions that are to be seen in circuses and in zoos.

There were lions from several days old on up, and while the older ones looked extremely ferocious, the cubs reminded me more of kittens and made me almost wish to take one home with me.

As we went from cage to cage, each showing the lion at a little more advanced state, the cubs began to lose much of their baby charm and grow more and more sullen until when we reached the cages of fully grown lions it was hard to imagine these surly-looking beasts which stalked majestically in and out among one another, to be distantly related to the cuddly, playful little creatures that we had so recently seen.

Although all of the lions seemed to be perfectly tame and condescendingly allowed the guide to poke them with his stick, their carnivorous spirit showed up strongly when the guide threw them a bone into the cage of a lion whose nose he had been rubbing with his bare hand only a minute before. Almost immediately the whole aspect of the animal changed. He sprang at the bone and roared loudly when the man poked him and ordered him to relinquish his prize. The more the guide teased the lion the crosser the latter became until he seemed almost to spit fire. He jumped at the bars that kept him a prisoner and looked as if he were going to get out and eat every one up. Finally, after much poking on the part of the man and a great deal of jumping about on the part of the lion, our guide managed to get the bone away. Then the animal resumed his quiet manner and lay down for a nap.

This shows that no matter how long a lion is kept in captivity he never loses the wild instincts of his jungle-bred relatives, but is always an untamed beast from the heart of Africa. SUSANNE KAPPLER.
2121 Connecticut avenue.

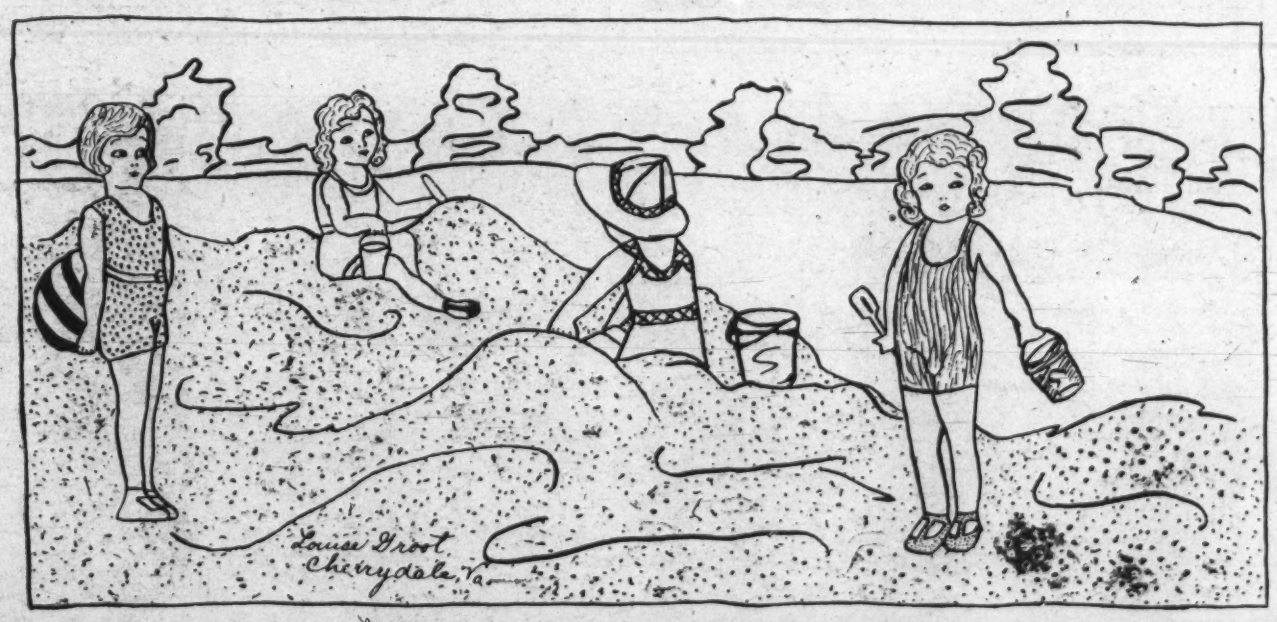

BEACH COMBERS. Drawn by Louise Groot, Cherrydale, Va.

VACATION DAYS. Drawn by Thelma Pettitt, Cherrydale, Va.

The Pets' Corner

Edited by Ding-How of Hydegree (Mascot of The Junior Post).

Bow, wow, wow, wow! Buttercups and Daisies! Bow, wow, wow, wow! I have just been running a race with Johnny Bull Dog in the field. Johnny can not run nearly as fast as I can. You know my ancestors of the Lion Family were used to racing about fields. Johnny takes a lot out in growling, I must say. Mr. and Mrs. Black Cat and Purr and Furr went with us and they can run quite a little. Mr. and Mrs. Cat climbed up trees and Purr and Furr followed them. Johnny Bull Dog could not get up the tree, so he got mad. Of course, I am an editor and editors do not climb trees, but I COULD because one branch of my ancestors, the great family of Marmosets, who are related to the great Monkey family, made their living as tree climbers once.

Mr. Tweet Canary has a lot to say about Mr. and Mrs. Cat climbing up trees. Somehow, I have never been able to make Mr. Tweet like any member of the Cat family. Mr. Tweet says they are very inquisitive and always come too near his golden bungalow.

Lots of people are going away on their vacation, but we are staying in Washington most of the time in order to edit The Junior Post. Sandy has gone away so my typewriter does not get broken any more. Any way, I guess I will fire Sandy as a reporter because he brags so much about having an editor in his family now the Pert Pretty Miss writes so much about the coming and going of our neighbors. Any way, no member of his family knows as much about pets as I do. Not one member of the family wears eyeglasses and when they write on the typewriter they always break it.

Arty, the Chicken, sent me a wire from Asheville to please put his picture in the paper just to let Sandy know that other people can get in the Pets Corner. He says Sandy certainly does ruffle his feathers and he is going to speak to the judge about bringing a charge of assault and battery against him. But Sandy has a pull with the judge and we will have to wait and see. Anyway, if Arty will write us a letter we will set his views before the public.

Murphy Fox Terrier Aitchison has just gone by singing a new song and leaping about like a circus acrobat. I guess the circus must be on the way. If Murphy goes with it we will all have to depend on the commissioner of justice in any interstate commerce matter.

Aviatrix Wire Haired Moffett is going to give a reception to introduce her six young sons and daughters to society and let the world see what high fliers they are. Pat Irish Wolfhound Moffett and Napoleon Bonaparte Police Dog Moffett 2d say both Trixie and her children are always under foot. Twinkle Toes Edgar Wire Haired Terrier and Moby Dick Jones Wire Haired Terrier say that they are going to give a picnic for Trixie and her family and serve ice cream. Well, we have ice cream at our house almost every day, even if they don't invite me.

Dear Ding-How: How do you do? I am fine and playful as ever.

My mistress gave Lindy a bath the other day, and I, being as curious as usual, kept sticking my nose in the tub, taking the soap away and gnawing on the brush and comb to see what they were made of. My mistress then decided to give me a bath. Well, don't think I didn't enjoy it. Mr. Lindy wasn't "it" by himself then.

I am very afraid of firecrackers, and I sure do detest them. Do you like them?

Well, I'll close. Au revoir,

BUBBLES (ELLEN BEATY).

P. S.—My whole name, which is very odd, is Joan Pansy Bubbles Gertrude.

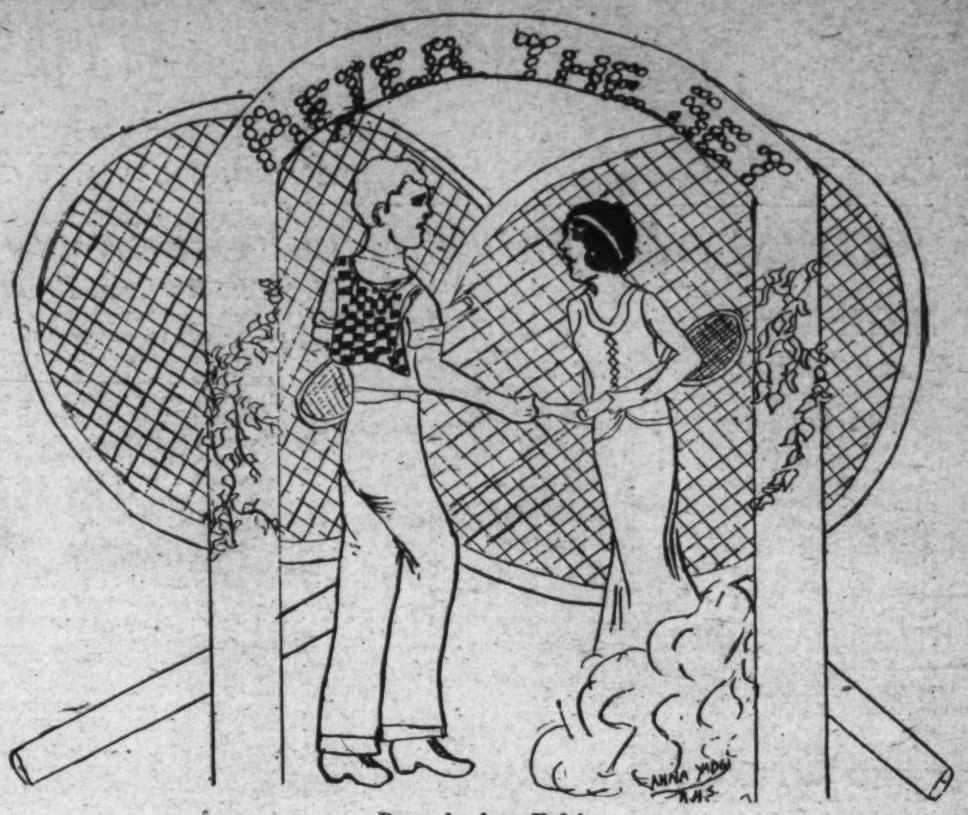

Drawn by Anna Yadgi.

Ann's Good Time at Home.

Chapter I.

Ann was very much disappointed when she learned she could not go to camp with her chum, Peggy, and determined to have a good time at home.

Chapter II.

A week after Peggy had gone to camp Ann's father bought her a goat and cart in which she had much fun riding.

Chapter III.

Ann and her family take a picnic to the zoo. While they were there Ann found a dollar bill under a rock where some one had lost it.

Chapter IV.

Ann's mother took her down town and bought her shoes and dress for a birthday present. Ann spent the dollar she had found the week before.

Chapter V.

It is now Ann's birthday. Her father gave her a bike. Her mother gave her the dress and shoes. The babies gave her kisses.

Chapter VI.

Later in the summer Ann and her brothers gave a dog show and gave the money to the orphans.

Chapter VII.

Ann made about $3.50 running errands for the neighborhood. She also minded the babies well. Her mother was so pleased that she gave her a party. Ann and her friends had much fun. Ann gave some of the good things left from the party to some poor children she knew.

Chapter VIII.

Ann's father took her to stay a week at the mountains and there she had a wonderful time.

Chapter IX.

Ann got a letter from Peggy saying she would be back in three days.

Chapter X.

Her mother took Ann to a circus and Ann enjoyed it so much that she asked if she could give one, but her mother said she did not have enough animals.

Chapter XI.

Ann was so excited about Peggy's coming home that she hardly remembered to come to eat. She wanted to know of Peggy's good time.

Chapter XII.

Ann went to meet Peggy at the station. When Peggy got to the station she told Ann that she had not had a good time. Then Ann was glad she had not gone.

MARY HAMMETT (age 10).
Bethesda, Md.

ICE CREAM DAYS. Drawn by Katharine Moss.

MEMBERSHIP PLEDGE

The George Washington Junior Citizens

I will try to be a worthy Junior Citizen of the United States of America and to follow the example in right living, truth telling and service to others set by George Washington and other builders of this Republic.

In every way possible I will strive to live up to the Code of the George Washington Junior Citizens and hereby apply for membership in this new Junior Post Club.

Name .....

Address ..... Age.....

School ..... Grade .....

If you are between the ages of 12 and 18 years fill out this pledge and mail it to "The Editor, Junior Post, Washington Post, Washington, D. C.," and membership card will be sent to you.

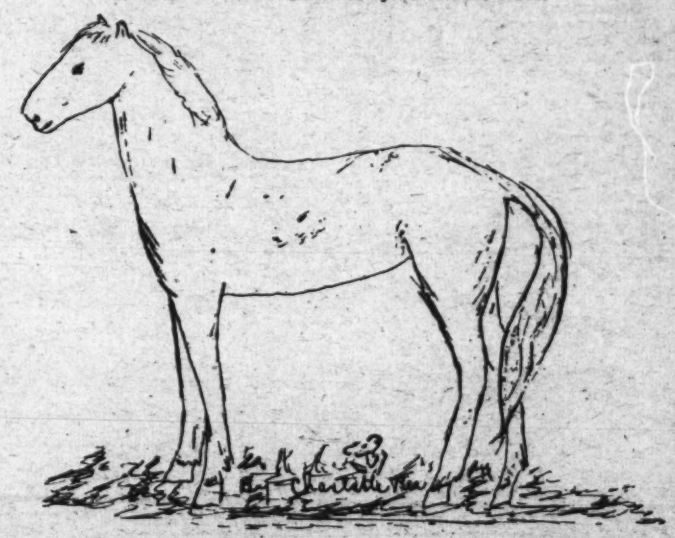

THE THOROUGHBRED. Drawn by Charlotte Rea.

ENTRANCE TO BEAR'S DEN PARK, BLUEMONT, VA. Drawn by Hazel Robey.

ON THE BEACH. Awarded $1 strip prize. Drawn by Hazel Robey, Bluemont, Va.

In the Editor's Letter Box

Dear Editor: I am sending in a picture called "Summer Time." I am also sending in a poem called "October." I hope that both are to be published.

Thank you very much for putting in my drawing called "The Coed."

Sincerely yours,
EVELYN E. CALLAN.

Dear Editor: I am sending in a drawing called "A Holland Girl," which I hope you will publish. I enjoy The Junior Post very much and hope that I may become a member. Much luck to the members of The Junior Post. I remain, yours truly,

EVELYN COHEN (age 11).
3829 Georgia avenue northwest.

Dear Editor: I want to thank you for publishing my story on Independence Day, Sunday. I was away on my vacation Sunday and didn't see my story in the paper until Monday. I was so pleased to see it published. A faithful member,

MARJORIE DUVALL (age 12).
2121 New York avenue northwest.

Dear Editor: Thank you very much for printing my picture in last Sunday's Junior Post. Enclosed are two drawings of children enjoying their vacation. I hope you will like and accept them for your little paper. Sincerely,

ELAINE DEVERY (age 11).
2 Percy street, Hyattsville, Md.

Dear Editor: I am sending in a letter to Ding-How, a poem and a drawing, which I hope will be considered worthy of being published in The Junior Post. I like our little paper very much. I hope to send more contributions later. Lots of luck and best wishes. I am yours sincerely,

JEAN McCALL (age 10).
Annapolis, Md.

Dear Editor: I am inclosing three drawings, a composition and a letter to Ding-How. I hope you'll publish them. I had a fine time the Fourth of July. The Junior Post number was splendid. Best wishes.

ELLEN BEATY.
Savage, Md.

Dear Editor: I am sending in a drawing which I hope you will publish. I want to thank you for publishing most of my drawings in the paper. Wishing The Junior Post much luck.

LOUISE GROOT.
102 Cruit lane, Cherrydale, Va.

Dear Editor: I am writing to you to thank you for publishing my drawing last week. I am inclosing two more which I hope will meet with the same success. Thanking you in advance.

THELMA PETTITT.
12 Military road, Cherrydale, Va.

Dear Editor: I want to thank you very much for awarding the $1 prize for my Fourth of July strip. Inclosed are some drawings which I hope you like and publish. I couldn't write sooner because of the lack of time. With more success to our paper, I remain.

ABRAHAM WEISS.

THE BRUNETTE. Drawn by Ellen Beaty, Savage, Md.

Charles Dickens.

Charles Dickens, English novelist, was born February 7, 1812, at a house in the Mile End Terrace, Commercial road, Landport—a house which was later opened as a Dickens Museum.

His father, John Dickens, a clerk in the navy pay office, had married Elizabeth Barrow in 1808. The family consisted of eight children, Charles being the second. He was taught by his mother until at the age of 7 he entered a school kept in Clover lane, Chatham, by a Baptist minister. Charles was 14 when he left school and became a solicitor.

As his father had become a reporter on one of the London papers he was determined to become a reporter also. He taught himself shorthand and managed to make up for the shortcomings in his education. While he was working for his newspaper he began to write sketches of the characters he had observed. In 1836 these were collected into a book under the title of "Sketches by Boz." He received $750 for this book from the publishers and afterward, when he became famous, he had to pay $8,250 to buy the copyright back from the publishers.

Today Dickens remains one of our best-loved story-tellers, though he died suddenly in the full tide of his splendid literary power, on June 9, 1870, at Gads Hill, a fine house, near Rochester, which, as a poor boy, he had longed to possess.

EDITH HESSLER (age 14).
218 S street northeast.

The Men of Prehistoric Times.

The men of prehistoric times had, as their only weapons, flint-hatchets and clubs, with which they defended themselves. In the huge forests in which they hunted they killed animals whose flesh they ate for food, and whose skins they used for clothing.

Primitive peoples' homes were first caves and later grass or straw huts, as the lake dwellers made, which they built on piles. They had no furniture until the late Stone Age, when they began to make crude wooden furniture, and also clay pottery.

Prehistoric men living in Britain built, as a temple, Stonehenge, which is a fine example of the works of the period. It is composed of large stones set upright in the ground with others laid across the tops of them.

Men made stone images and worshiped them; they also sacrificed humans to please the gods and to have abundant harvests.

RUTH FINCH (age 14).
3602 Morrison street northwest.

THE BATHER.
Drawn by Dicky Gannon.

An Intelligence Test.

One day four years ago my Aunt Gladys invited our household over to her house to listen to an intelligence test which was to be given to my cousin, Charlie, who was 4 years old.

We had just eaten our dinner before departing, consequently every one was pretty full, for we had all eaten just as much as we were able.

The spectators sat around my aunt's parlor to hear the outcome of the test.

"All right, Charlie, we'll begin," declared my aunt.

Everyone quieted down and began to listen attentively for Charlie's replies.

"Charlie, how many fingers has a person?" was the first question.

"Ten," was the answer.

"Excellent," exclaimed my aunt.

"Now, what is wrong with this picture?" asked she, holding up a picture of a lady without any ears.

"She has no ears," responded Charlie.

"Fine!" said my aunt, and she patted Charlie on the back as a reward for his splendid answer.

"Now, Charlie, say 'I am hungry.'"

A look of puzzle passed over Charlie's face. He stood erect, puffed up and said, "I am not hungry. I had my dinner."

ELIZABETH CARTER (age 16).
402 A street northwest.

Fireflies.

Pretty little fireflies fly through the night,
Lighting up the way with their little light.
Every now and then they flash it,
But just a very little bit,
Then it goes out and all is dark about.
But when the sun comes in the sky
The fireflies away do fly.

MURIEL MADDOX (age 10).
2446 Belmont road.

Application for Membership Pin

Editor Junior Post, The Washington Post, Washington, D. C.:

I hereby apply for a membership pin of The Washington Post Junior Writers Club. My.....(fill in story, poem or drawing) appeared on The Post Boys and Girls Page, Sunday, ..., 19..., through which I earned membership.

Full Name .....

Address .....

Age ..... School .....

Fill out and mail this blank promptly and instruction when and where to call for your pin will be sent to you after publication of the prize-winning entry.

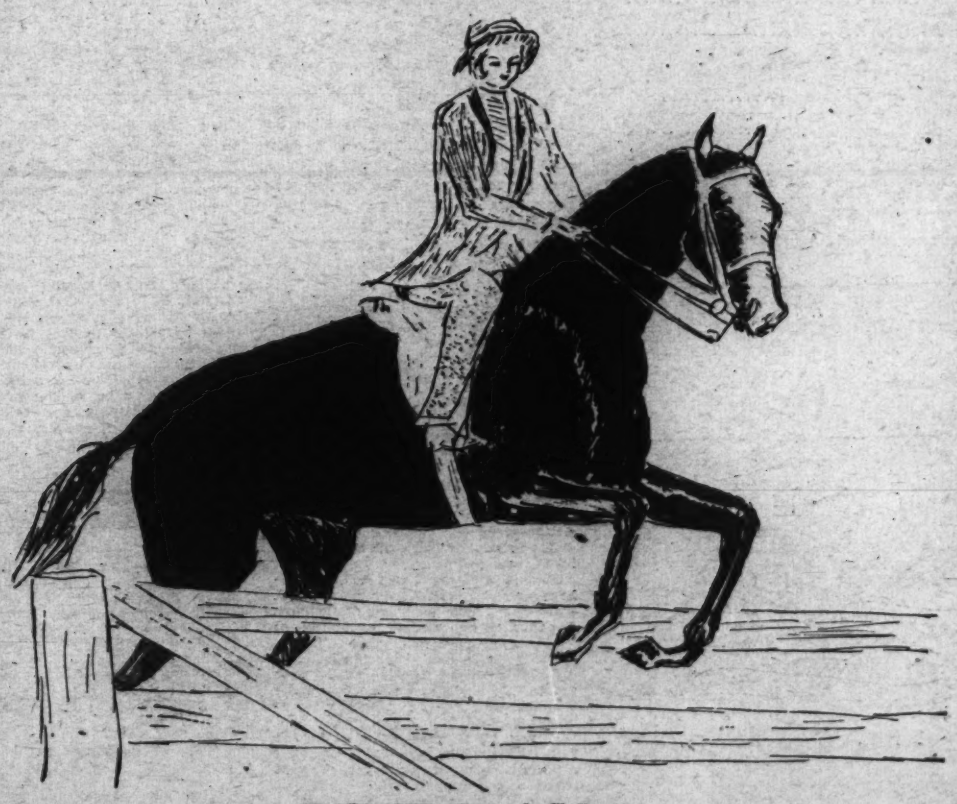

UP AND OVER. Drawn by E. Brower.

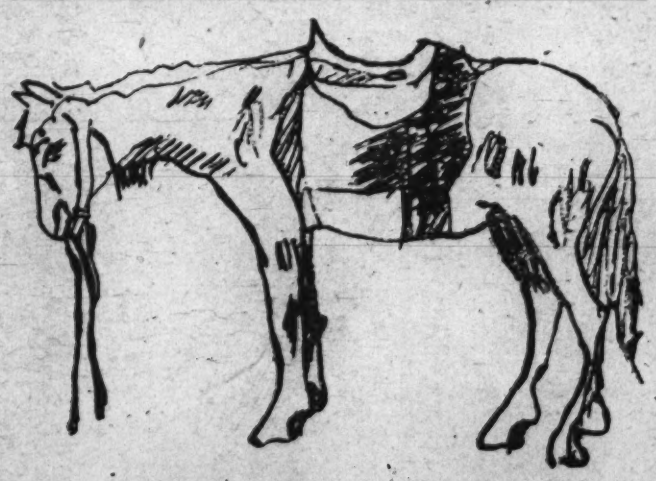

THE COW PONY. Drawn by Ellen Beaty.

"Be Kind to Birds" Newest Quest in Knighthood Movement

THE JUNIOR POST AIRSHIP

"I hear many Americans are seeing 'America first' this season," said the pilot as he tuned up the airship for the weekly tour of the world.

"A good idea, too, especially since so many families have automobiles," said the editor. "Our roads are so good and there are so many pretty places to camp I think it is an ideal way to spend a vacation."

"I promised my sister's children to motor them through the Shenandoah Valley and let them see the great Shenandoah National Park which is now being developed by the Government. There is so much to see in Virginia and Maryland that I wonder more Washingtonians do not take their vacations visiting them."

"Many of them do," said the pilot. "President and Mrs. Hoover have discovered the beauty of the Virginia mountains and dash away from the busy whirl of the White House every week-end to their Rapidan mountain camp."

"So they do," said the editor as they circled over the Virginia valleys and mountains and caught a glimpse of the White House cars, four or five of them, taking the President and week-end guests to Rapidan.

"I guess the President has his speech of acceptance of the nomination for President by the Republican party all ready," suggested the pilot. "They are going to notify him at the White House while he stands on the front portico."

As they came back from Virginia they circled over the Smithsonian Institution to swoop down and look in the window and see Dr. Remington Kellogg and his flying frogs.

As they soared toward Maryland they floated over the Zoo to see the arrival of the five baby apes, two baby orang-utangs and three baby gibbons, which have come all the way from the Dutch East Indies to join our colony of animals at the National Zoological Park.

They went a little out of their way to Albany, N. Y., to see Gov. Franklin D. Roosevelt, the Democratic nominee for President of the United States, starting out on a three weeks' cruise with his sons.

"I hear a man in North Carolina is sending Gov. Roosevelt a cane used by President Andrew Jackson, 'Old Hickory,' you know, in his campaign," pointed out the pilot.

"Oh yes," said the editor, "we had a story about that. It is a black cane with ivory, and the man who now owns it is Frank L. Clinard, and he lives in Hickory, N. C."

They circled over Akron, Ohio, to see the 75-foot funnel-shaped bow of the Navy's new dirigible, Macon, being lifted into place. This is a sister ship of the airship Akron.

Then across the ocean they flew to Dublin to see the thousands of children taking part in the open-air mass of the children's day events at the Eucharistic Congress.

On they went to London, where they saw King George's uncle, the Duke of Connaught, inspecting yeomen of the king's guards at St. James' palace.

As they flew over Berlin, Germany, they saw our American Ambassador, Frederick M. Sackett, making some strokes of a brush on the walls of a new American Students' Club in Berlin.

In London they recalled they had seen our Ambassador, Andrew Mellon, who is a real art patron, opening an exhibition of paintings by the American artist, Hubert Stowitts.

Then back across the Atlantic they came and on their way along the East Coast to Washington they saw many teams of American youth embarking on trains and boats for the Olympic games in Los Angeles.

GIRLHOOD. Drawn by E. M. F.

All True Knights Will Be Kind to Dumb Creatures

We hope that all members of the Knighthood of Youth will enter the bird contest. Of course, we feel that any member of the Knighthood who goes forth on a quest will be sure to succeed.

The members of the Knighthood of Youth have an added duty in this contest. All knights are kind to animals if they want to put honest "Xs" on their reminder cards.

But a knight has not only to be kind to animals himself but he has to encourage others to be kind to them, too, and to defend defenseless animals when they can.

Therefore, one must see that in this contest no birds are disturbed in any way and that above all the nest with the pretty colored eggs are not touched. Of course we all know that it is very interesting to climb a tree and discover these nests with eggs in them or little birds just hatched out. Do not touch them, members of the Knighthood of Youth, for you may spoil the eggs or kill the little ones and you certainly will frighten the mother and father birds so that they will be afraid to come back to their nests.

You can watch the birds without frightening them or taking or touching their nests.

If you want to see the birds close up throw them crumbs. While they peck at them you can sit very quietly and watch them.

The Proper Use of the Flag.

A good principle that always will make sure the proper and correct use of the flag is to use it and handle it as you would your mother's picture.

No person, for example, ever would think of hanging several pictures of his mother in the same room or placing her picture where it would become soiled or torn. Nor would he ever think of exposing to view a faded picture. Treat your country's flag with respect. MARY WYCHE.

Washington, D. C.

THE STORY BOOK LADY

"Heigho! Heigho! I do wish I had a good book to read," said Maude as she sat in the garden of her home with Alice and Pearl. "I have read and read until there is not a book or magazine left in the house I want to read."

"Well," said Alice, "hurry up and put on your hat and ask your mother's permission to go with us on the weekly pilgrimage to Story Book Land with the Story Book Lady.

Maude's mother was glad to give her permission. Soon the three girls were on their way to meet the Story Book Lady and the members of the Knighthood of Youth and the Junior Post Writers Club for the weekly pilgrimage to Story Book Land.

"What a perfect summer day you have for your pilgrimage," said Mr. Gnome, who keeps the gate of the Fairy Tale Bridge that leads to Story Book Land as he flung wide the gate with the help of his three grandsons, Blick, Flick and Little Mick.

"Yes, it is," said the Story Book Lady, as they all returned the bows of Mr. Gnome and his three grandsons as they stood bowing at the gate with their green hats with scarlet feathers in their hands. "But, of course, the weather in Story Book Land depends entirely upon the book streets we visit."

"So it does, so it does," said Mr. Gnome, "but I know you will find many fair weather books. My grandsons will tell me about them for Blick, Flick and Little Mick would not miss one of these weekly pilgrimages for anything."

"Oh, oh, oh!" cried little Lillian, "there is the Story Book Fairy and the Story Book Fairy Children, Merry and Jolly, and they are coming right out of the Fairy Tale Woods with white butterflies for airplanes."

And they were indeed! The boys and girls and the Story Book Lady stopped to admire them, the Story Book Fairy in a pretty white summer fairy dress on her white butterfly airplane and Merry, the Girl Story Book Fairy, in a bright blue dress in her white butterfly airplane and Jolly, the Boy Story Book Fairy, in a play suit of white and blue in his white butterfly airplane.

"Well, of course," said a tiny boy, almost as tiny as Jolly at the end of a book street, "I am not a story book fairy, but I am a Pyxie and I am sure that Maude and all the other boys and girls who want something to read could learn a lot by coming down my book street."

"Thank you very much" said the Story Book Lady, leading the way down the book street. "We will be very happy to do so. Let me see," and the Story Book Lady put on her magic glasses. "It is called 'Pyxie: A Little Boy of the Pines,' by Ethel Clavert Phillips (Houghton, Mifflin & Co., Boston), and it is all about a small boy who lived with the Gypsies. See Maginel Wright Barney has drawn such nice pictures of him among the gypsies."

"And, dear Story Book Lady," said Little Lillian, "there is Story Book Lady or at least a Book Lady in this book."

"So there is, dear," said the Story Book Lady, "and there is Story Book Wagon, too."

"I am Miss Jimmy Deane," said a little girl at the end of a Book Street. "Do come in and see what a good time I have in my book?"

"We will, dear," said the Story Book Lady, putting on her magic glasses. "Oh, yes, I see. This girl is always called Miss Jimmy Deane by herself and other people, except her intimate family, because her name, James Deane Alexander Tallaferro, is a boy's name, so she has to be called miss. The book is called 'Miss Jimmy Deane,' too, and is written by Rose B. Knox (Doubleday, Doran & Co., New York).

"Oh, Lafayette, I just love to read about him," said Agnes, as they came to another book street.

"Well, of course, that is a good person to read about," said the Story Book Lady, putting on her magic glasses. "This book is called 'The Young Lafayette,' by Jeannette Eaton (Houghton, Mifflin Co., Boston), and the lovely pictures, which enable us to see this young knight of liberty so plainly are drawn by David Hendrickson. It is the full story of Lafayette's American career and his adventures and experiences in the American Revolution."

"I think I would love to have that book," said William. "We are going on an automobile tour and I am going to ask my father to buy it for me."

"I hope he does," said the Story Book Lady.

Recruiters' Blank

For Membership in the Knighthood of Youth.

Knighthood of Youth Editor, The Washington Post, Washington, D. C.:

Please enroll my friend..... in the Knighthood of Youth. Inclosed find 5 cents for Page button and reminder card for my recruit:

Name .....

Address .....

Rank in Knighthood .....

To Be Filled Out by Applicant.

I pledge myself to be strictly honest in filling out my reminder card.

Name .....

Parents' Names .....

Age..... Date of birth.....

Address .....

Street City County State

Grade in school.....Name of school.....

Date of filing application.....

I do (or do not) read The Junior Post each Sunday.

I earned the money for my membership by

.....

(Explain in detail just what work you did.)

Ability to Swim Urged on Youths As Essential Rule

Did I keep all the rules of safety today?

That is one question the Knighthood of Youth members must keep on their reminder cards, no matter what their rank in this club may be.

It is most important in these summer playdays when the chances of danger from accidents are so much increased for our boys and girls.

In the glad spirit of play we are apt to forget sometimes that we must be careful and not get hurt. Play does not mean taking all kinds of risks just for the sake of showing you will not take a dare. You owe it to your parents and your home to be careful when you are out of sight of those who are in charge of you.

Naturally, the first thing comes to mind is in regard to swimming. All of us can understand the temptation it is to go in swimming where we can on these warm days.

But two or three things are to be considered: "First, can you swim?" If you can not, you have no right in any pool without the permission of your parents and in company with an older person. Some of you answer: "Oh, it is not very deep; hardly over my head." That is not the question.

You should lose no chance to learn to swim under proper direction and in safe surroundings. Swimming is a life saver for yourself and others and you should learn to be at home in the water.

But it does not pay to be foolhardy and dash in over your head. Wait for those who can help you. Another thing, a rule of safety in the case of water sports is that you do not stay in the water too long.

Another thing to be taken into account is whether or not the water is fresh and of the proper cleanliness.

If you obey these rules of health you can mark a big "X" after that question on your reminder card at night which reads:

"Did I keep all the rules of safety today?"

Service Splendid Asset for Every Knight to Claim

Service to your country, to your city, to your community and to your family are among the assets of a true member of the Knighthood of Youth.

Service is the highest form of giving if that service is rendered cheerfully and as well as you know how. Service is more than a duty performed. Duty you do as a matter of course if you are to be happy with other people or make other people happy. Service is a duty performed and added spirit and willingness combined.

If it is your duty to make a bed or wipe the dishes, or weed the garden or sweep the front steps, you must perform that duty. But if you give an extra wipe to the dishes or take pride in making the bed and straighten up the room besides or weed more garden than you have been told to and sweep all the sidewalk as well as the steps, you have given good service.

If the neighbor next door is in trouble, little feet and willing little hands can give good service to help them bear their trouble by performing some task they would have to do or running errands for them.

The boy or girl or the man or woman who gives good service during the day sleeps sounder and takes more satisfaction in life than those who simply do their duty.

WHERE BREEZES BLOW. Drawn by Elaine Devery.

SAND WITCHES. Drawn by Elaine Devery.

ROTOGRAVURE SECTION

The Washington Post.

SUNDAY
July 17, 1932

THE BONUS MARCHERS may be looked upon by many as the exhibitionists of the A. E. F. survivors, but they staged this impressive demonstration at the U. S. Capitol recently in behalf of legislation favorable to their cause.
Harris & Ewing.

PRAGUE CELEBRATES THE SOKOL FESTIVAL. General view of the gymnastic exercises participated in by 38,000 boys and girls, while 130,000 spectators looked on.
A. P.

HONORED AT EDINBURGH. Andrew Mellon, United States Ambassador to Great Britain, after having been made an LL.D. in Scotland.
A. P.

THE GOVERNOR GENERAL SPEAKS. Gov. Gen. Theodore Roosevelt of the Philippine Islands photographed recently as he addressed a crowd at Zamboanga on depression relief.
A. P.

CHIEF ABJURES AUTO. Maj. Pelham D. Glassford, superintendent of Metropolitan Police, prefers his pipe and "tin mule" to his official police car.
Underwood.

ON MAIDEN TRIP. The British cabin motorship Georgic pictured in the Hudson River headed for the open sea on her first trip out of New York.
A. P.

PUTTING ITS NOSE IN PLACE. The nose of the dirigible U. S. S. Macon photographed as it was being lifted into place at the Zeppelin dock, Akron, Ohio., with many citizens of Macon, Ga., present at the ceremonies attending the raising of the bow of the huge ship named in their city's honor.
A. P.

ANOTHER GROUP OF THE CAPITAL'S EARLY SUMMER BRIDES.

Photos by Harris & Ewing.

MRS. CHARLES WESLEY FOUNTS, who before her marriage was Miss Mary Dezendorf.

MRS. LEROY BREMERMAN, the former Miss Mary Genevieve Donovan.

MRS. HARRY F. WAGENER, 2826 Thirty-ninth street, formerly Miss Ramona Rabak.

MRS. ERNEST A. GRAVES, before her marriage Miss Gertrude Louise Klee.

MRS. FRANK E. BAILEY, who before her marriage was Miss Violet Marie Myers.

MRS. CHARLES FRANCIS GROOME, the former Miss Marjorie Miller.

MRS. EDWIN W. LAND, the former Miss Catherine Hohmann, daughter of Mr. and Mrs. Frank C. Hohmann, 1232 Newton street northeast.

MRS. ABRAHAM BEACHER, who before her marriage was Miss Irene Aaron.

MRS. KENNETH MALONE, who before her recent marriage was Miss Mildred Hadder.

MRS. JOHN LANDON, before her marriage Miss Margaret Douglas Reese.

MRS. CHARLES M. HUNTER 3D, the former Miss Esther Virginia Jenkins.

MRS. TOWNLEY GAMBLE, who was Miss Mabel Elizabeth Griffith. Silver Spring, Md.

MRS. SALVIND O. OLSON, who was Miss Thelma Kathleen Spitzer, daughter of Mr. and Mrs. Samuel F. Spitzer.

MRS. ROBERT LEWIS WATT, formerly Miss Christine Harriet McBride, daughter of Rev. and Mrs. Francis Scott McBride.

MRS. EUGENE ANDERSON, who before her marriage was Miss Florence Oliver.

MRS. JOHN SHAW, of the Highlands Apartments, formerly Miss Helen Clark.

MRS. J. W. BARTLETT, the former Miss Margaret E. Finnell.

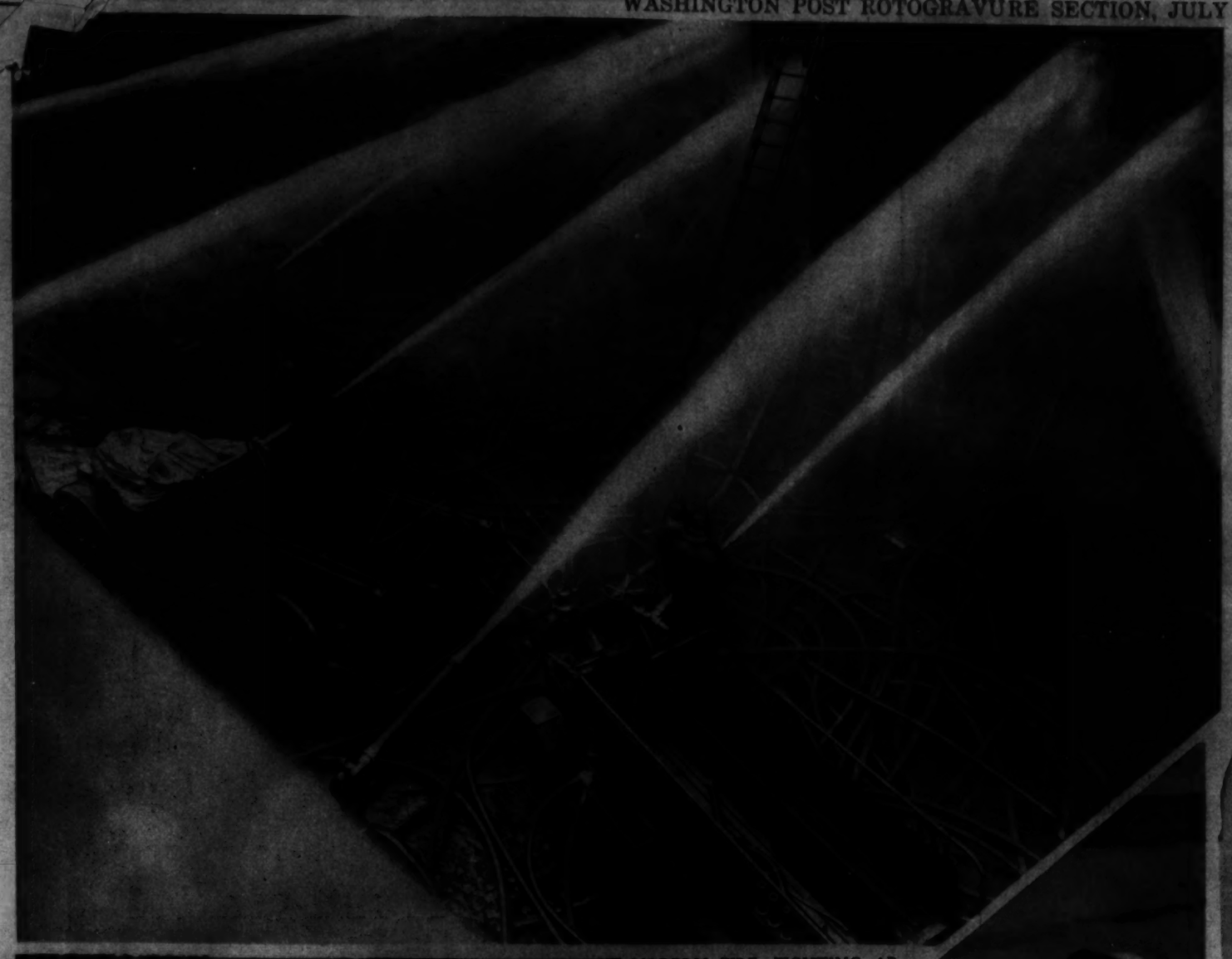

PIE FOR THE PRESIDENT! President Hoover, above, accepts a huge cherry pie from Miss Carolyn Hazzard, Michigan cherry queen.
A. P.

MODERN FIRE-FIGHTING APPARATUS IN ACTION. This scene at a recent fire in New York illustrates the wholly efficient manner in which tons of water an hour are poured ceaselessly into the flames.
A. P.

THEIR MAJESTIES ENJOY TENNIS. King George and Queen Mary are here shown informally as they watched the matches at Wimbledon, England.
A. P.

IN PERFECT FORMATION AT THE TURN. So perfectly are the horses aligned, right, that it looks like a deliberate formation—except that the first jockey seems a bit worried.
A. P.

"WALKIN' THE 'GATORS BACK HOME." Little Helen Lindberg takes Obo and Hobo out for a little exercise at the Seattle, Wash., zoo.
A. P.

SO THIS IS POLO! Barbara Weeks, a Boston Miss., girl who is making good in the films, introduces a novelty by playing polo from an aquaplane over the Olympic rowing course at Long Beach, Calif.
A. P.

PARIS' LATEST DECREE. This white outfit, stylishly long, was recently paraded at the race course at Auteuil, France, set off by the little black hat—if it is a hat.
A. P.

GOOD-BY AND GOOD LUCK. Vice President Curtis bids his actor-doorkeeper, "Billy" Kenney, good-by as he leaves Washington for a theatrical tour of the West.
Post Staff Photo.

Sunkist Cinema Sirens

DOLORES DEL RIO is evidently a firm believer in sunshine and milk as the great panacea.
RKO-Radio Photo.

ROCHELLE HUDSON here is wearing one of the costumes banned from the California beaches by the censors —the old meanies! RKO-Radio Photo.

ARLINE JUDGE rests a minute on the old cracker box—or something—between synthetic studio dips!
RKO-Radio Photo.

MAE MADISON has the canoe and the parasol and probably is only awaiting the paddler.
First National Photo.

LEILA HYAMS, last seen in "Red Headed Woman," is an optimist if she expects to acquire a coat of tan under this Mexican peon sombrero!
M-G-M Photo.

MAUREEN O'SULLIVAN is busy since "Tarzan" taking a page out of Johnny Weissmuller's book.
M-G-M Photo.

OMIGOSH! The heads belong to Janet Chandler, Vivian Reid and June Vlasek; feet—write your own ticket!
Fox Photo.

JOAN BLONDELL, right, shown in the midst of an intricate play in an exciting game of beach football at Santa Monica!
First National Photo.

AUTHOR AT 95. Mrs. Charlotte Prentiss Browning in "Full Harvest" has written what critics declare a "best seller."
H. & E.

CAPITAL CHAPTER, ORDER OF AHEPA. Front row, center—James Lampros, president.
Tenschert.

LEI-MAKING. Right—Hawaiian children being taught to make leis of flowers, paper or cloth.
A. P.

PRETZEL BENDER'S MASTERPIECE. Miss Anabel Teichroew, Seattle, with a giant pretzel and what goes with it!
A. P.

SEVENTH ANNUAL OUTING. The People's Progressive Club, of Washington, photographed at their recent picnic, celebrated at Piney Point in late June.
Tenschert.

The Hecht Co.
POWDER BOX
dedicates to the Comfort of its Patrons

A FACIAL ROOM

WE BELIEVE that a woman taking a facial should enjoy utter peace and quiet. Therefore we chose a room set apart from the other booths and decorated it in restful colors.

We believe that complete comfort is essential to a good facial. We therefore substituted a chaise-longue specially designed for facials for the stiff-backed barber chair.

And we went to all this expense in order that you may derive the full benefit of our

New Jacquet FACIALS
$1 to $3.50

Thanks to the use of superior creams and the skillful manipulation of muscle and skin by strong, supple fingers, the immediate effect of our facials is molding, forming and bracing.

Powder Box, Fifth Floor

The Hecht Co.
F St. at 7th *NAt. 5100*

Copenhaver
SOCIETY ENGRAVERS and STATIONERS
1321 Connecticut Avenue, Washington, D. C.

Dr. A. Sommerwerck
1363 Columbia Road N.W.
Adams 0155

If It's a
PERMANENT
It's
LILLIAS'

Have Miss Lillias or Mr. Cropper give you the best at a moderate cost. New prices.

Lillias Inc.
2317 14th St. N.W.
Col. 10415-10416. Open Evenings.

Palmer BEVERAGES

Compare the QUALITY
Known Since 1843
Enjoy Added QUANTITY

THOMPSON'S HEALTH BABIES

Nos. 606, 607
ROBINSON and JOHN WOODS,
Children of
Mr. and Mrs. A. W. Lappin.
1467 Irving St. N.W.

THOMPSON'S DAIRY
DECATUR 1400

MRS. JOHN NANCE GARNER. A new camera study of the wife of the Democratic Vice Presidential candidate.
H. & E.

DAMON AND PYTHIAS! Laddie, fox terrier, assists Sally, a white rat, in the matter of a tiny bottle of milk.
A. P.

KIWANIANS BANQUET IN DETROIT. Scene at the joint dinner of the Capital-West Virginia Kiwanis District at the Book-Cadillac Hotel in Detroit at the sixteenth annual convention, June 28. Dr. Henry A. Converse, Harrisonburg, Va., district governor, and Dr. Arthur T. Post, Clarksburg, W. Va., presided.

The Private Office of Mr. Earl W. Shinn, Investment Building, Washington D. C. Furnished by
THE W. D. CAMPBELL COMPANY
1022 15th St. N.W. *1506 I. St. N.W.*
Business Furniture and Equipment.
Decorators of Commercial Interiors.
Free Parking—Investment Building Garage

Gude's Flowers
never fail to convey a genuine message of happiness, good cheer and remembrance.
PHONE NATIONAL 4278
Gude's
Gude Bros. Co.
Main Store, 1212 F

Sale! $12.50 to $30. SAMPLE LAMPS

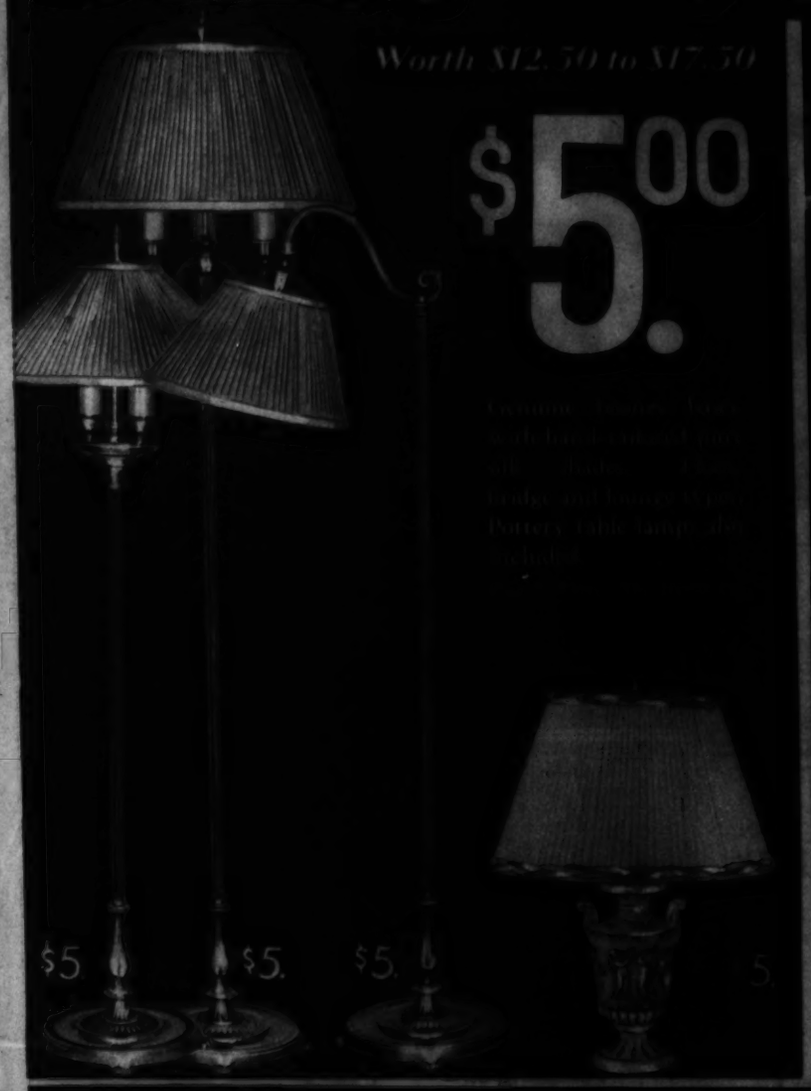

Worth $12.50 to $17.50

$5.00

Worth $17.50 to $22.50

$10.

Worth $22.50 to $30

$15.

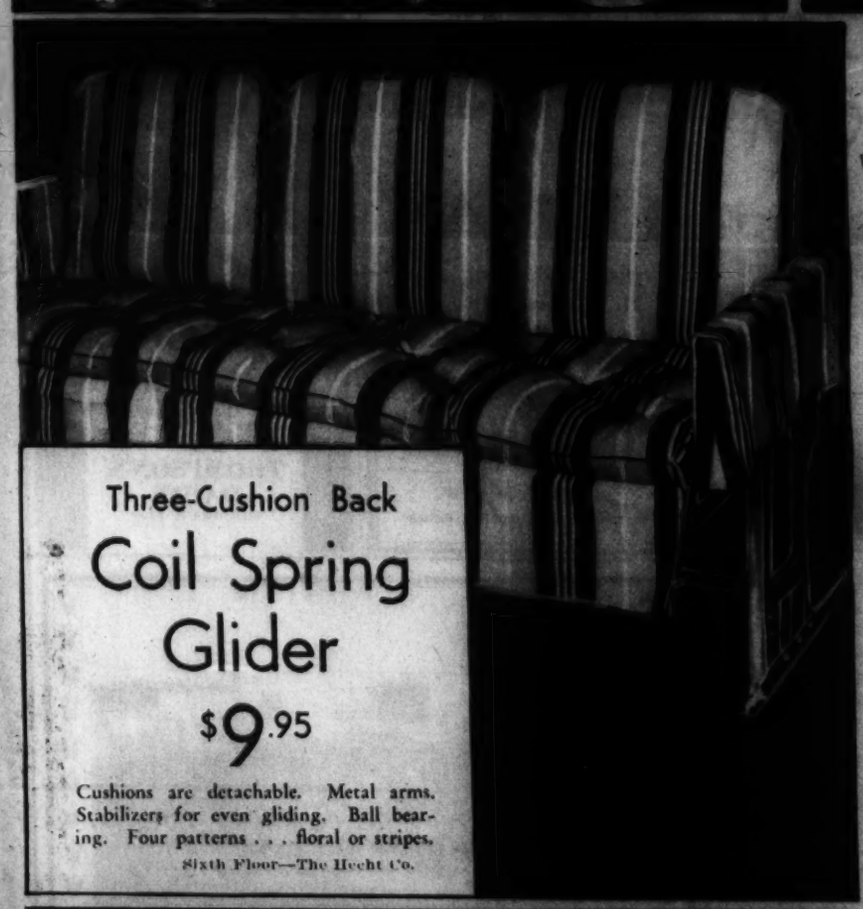

Three-Cushion Back

Coil Spring Glider

$9.95

Cushions are detachable. Metal arms. Stabilizers for even gliding. Ball bearing. Four patterns . . . floral or stripes.

Sixth Floor—The Hecht Co.

Not a Penny DOWN

On Our 4 Famous

ELECTRIC REFRIGERATORS

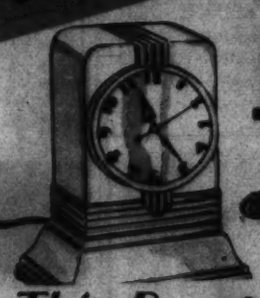

This Beautiful Hammond Electric Clock Furnished

. . . With every refrigerator sold. You drop 15c or 25c a day into the clock to pay for the refrigerator. The current for the clock and refrigerator are separate, the inserting of the money having nothing to do with the operation of the refrigerator.

15¢ a day — *Pays for any electric refrigerator under $100*

25¢ a day — *Pays for any electric refrigerator over $100*

New "Favorite"

Table Top Gas Range

$39.95

First time at this price. Insulated oven door and top. Insta-Raise drawer-type broiler. Service drawer. 4 large burners. In pastel green or ivory.

Fifth Floor—The Hecht Co.

$1. DELIVERS IT

Pays for the SANICOLD $89.75 and $99.75

Pays for the MAYFLOWER from $129.95 to $225.00

Pays for the NORGE from $151.50 to $219.50

Pays for the LEONARD from $156.95 to $223.00

Main Floor—Refrigerator Show Rooms

THE HECHT CO.

F STREET AT 7th — FREE PARKING WHILE YOU SHOP HERE

8 PAGES OF COMICS

The Washington Post.

8 PAGES OF COMICS

Sunday, July 17, 1932.

Footprints on the Sands of Time

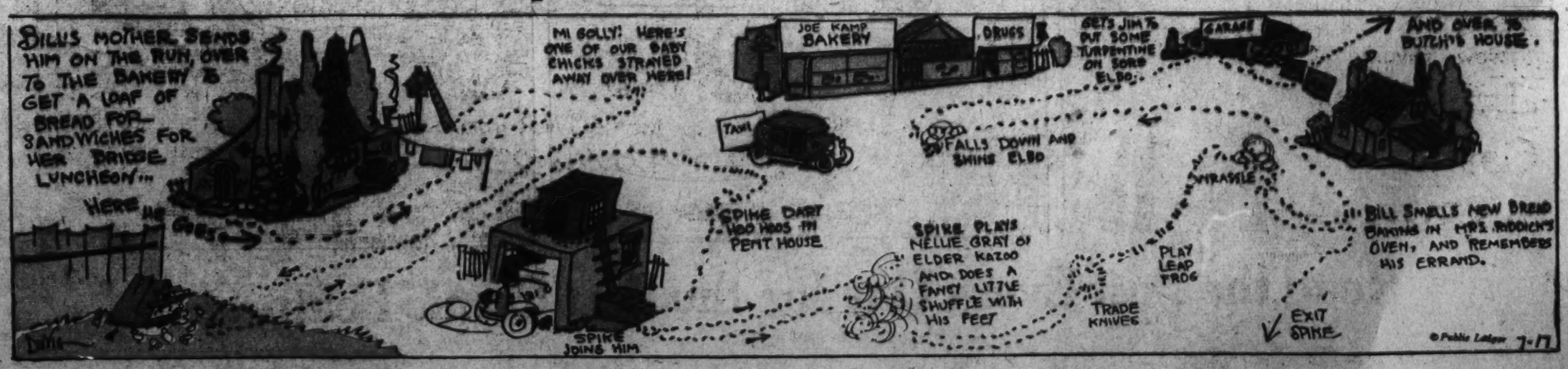

THE CAPTAIN AND THE KIDS

Trade Mark. Reg. U. S. Pat. Off. 1932.

By Bernard Dibble

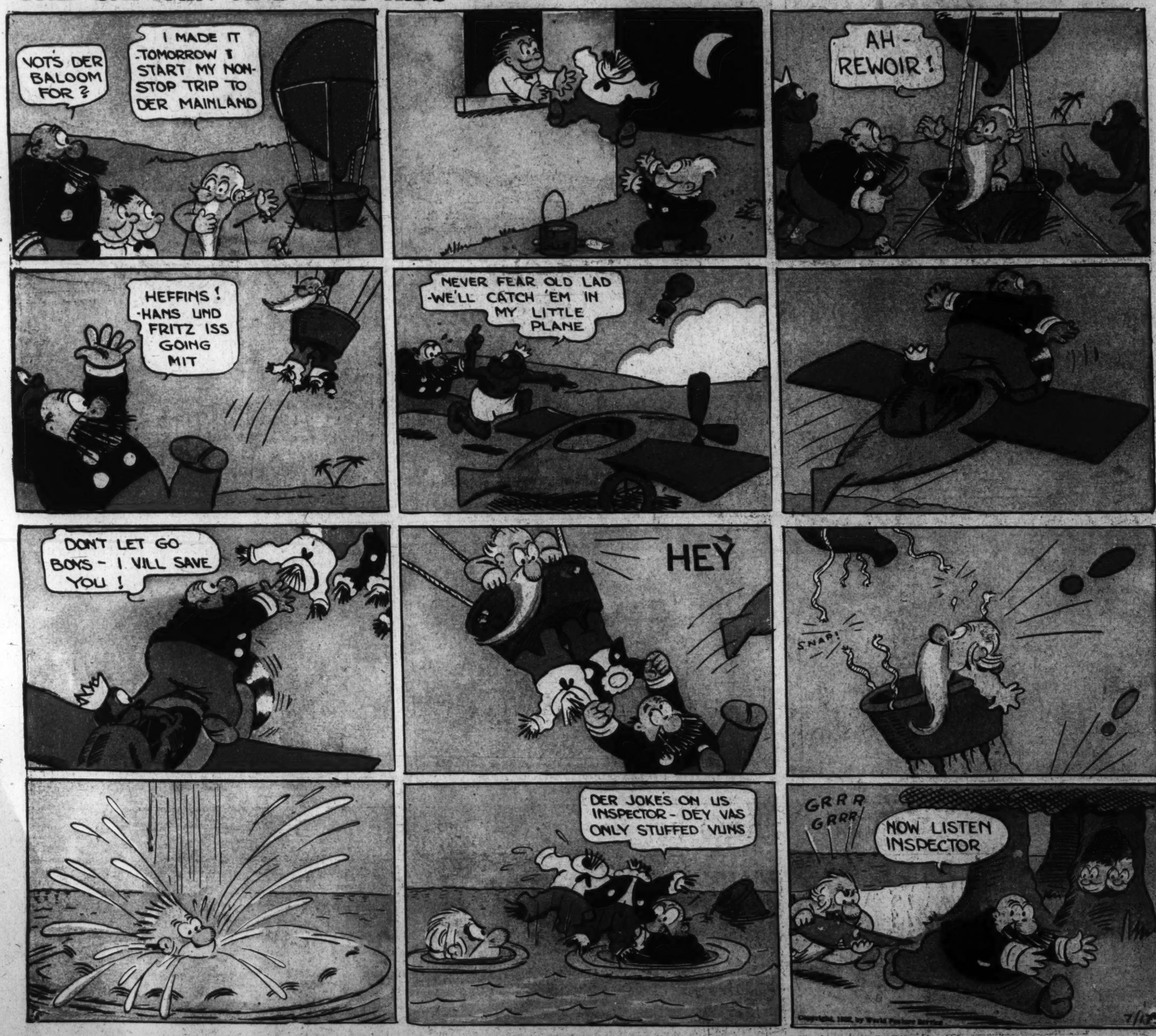

Read the Post Every Day for the Best Comic Features

LITTLE MARY MIXUP

Trade Mark, 1932, Reg. U. S. Pat. Off

By R. M. Brinkerhoff

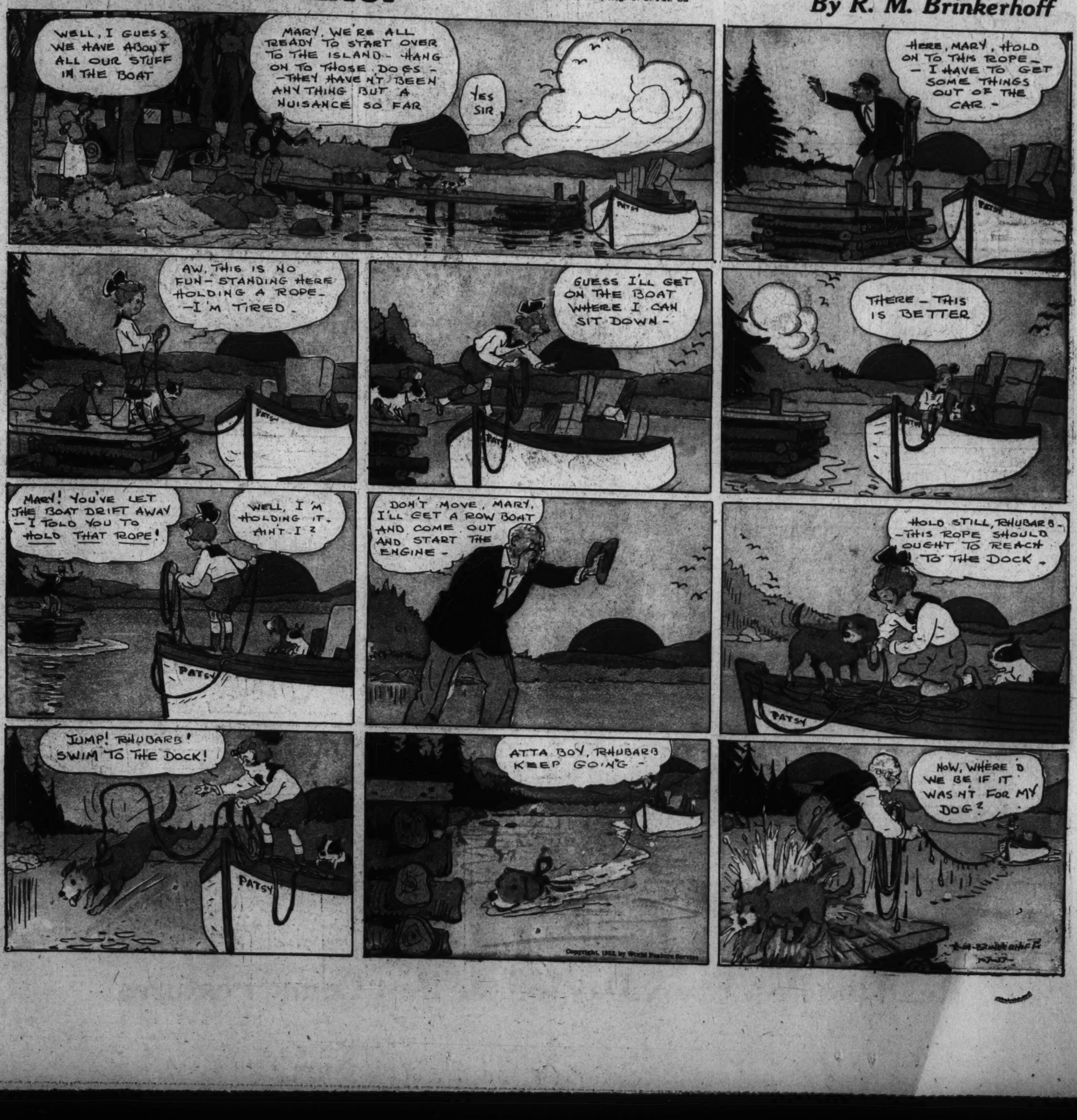

Winnie Winkle

THE BREADWINNER

BY BRANNER

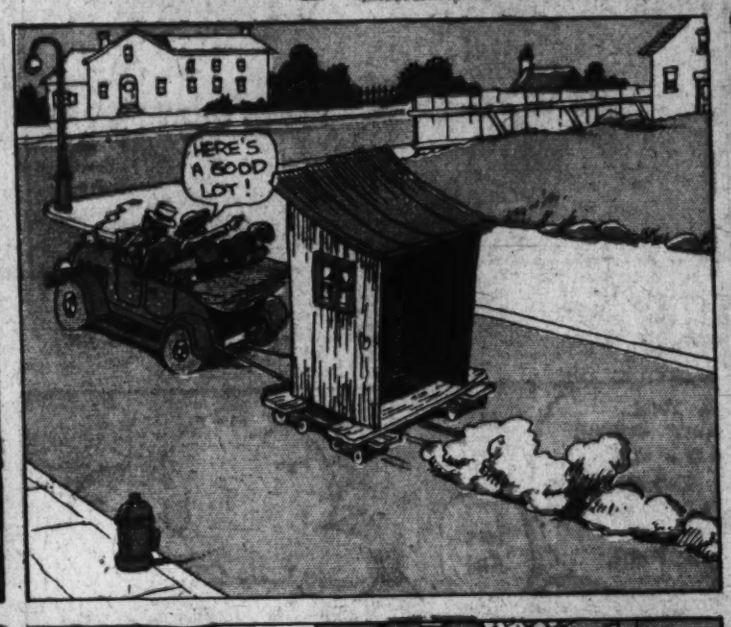

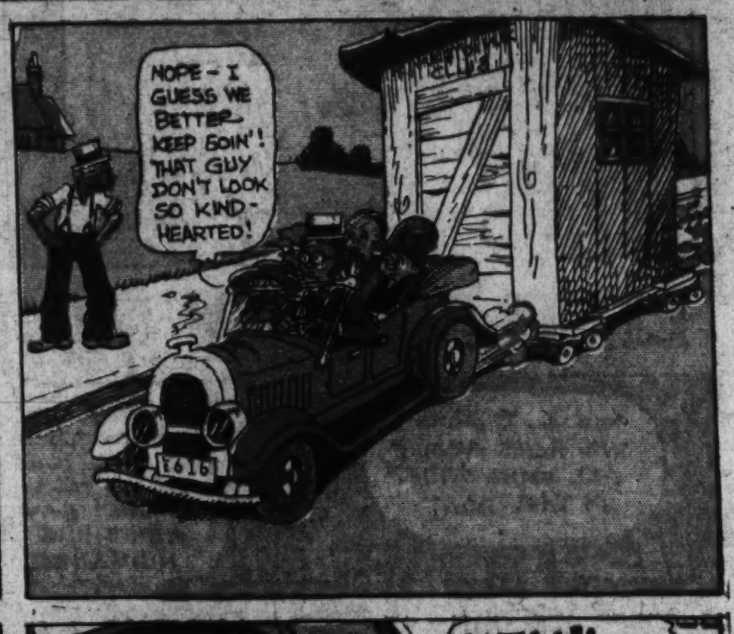

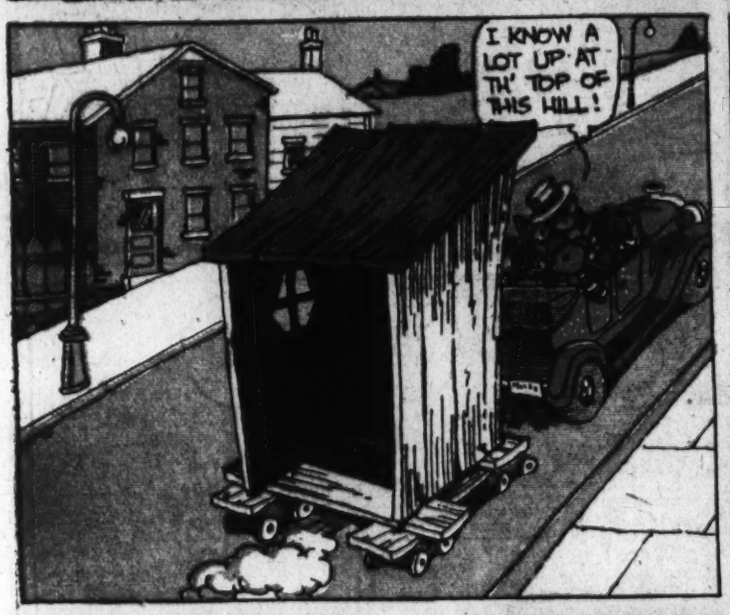

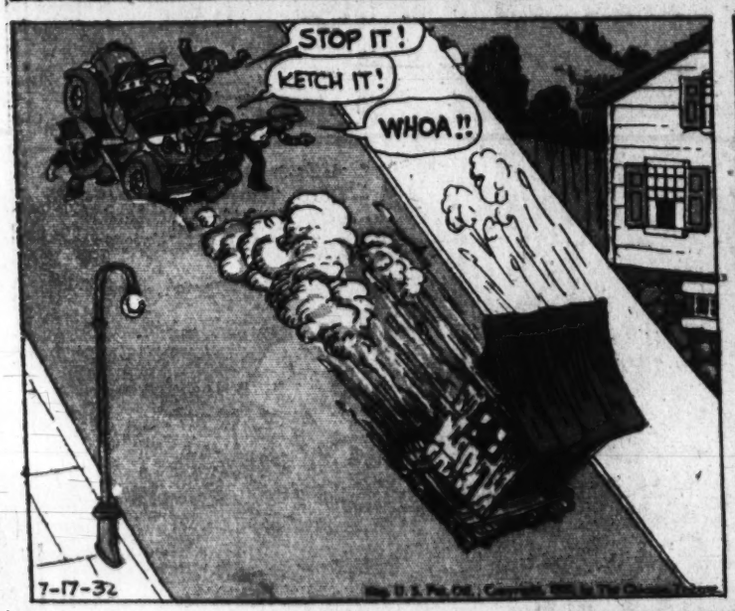

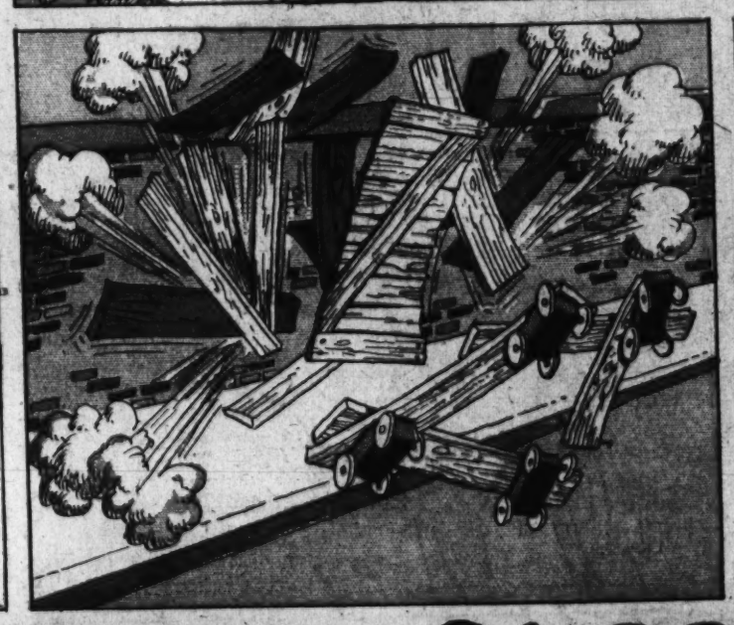

LOOIE BLOOIE

GOT YOUR PAINT BOX READY? HERE'S ANOTHER STAMP TO COLOR!

8 PAGES OF COMICS

The Washington Post.

Sunday, July 17, 1932

8 PAGES OF COMICS

25th CENTURY A·D·

★ BUCK ROGERS ★

I – BUDDY DEERING, BROTHER OF WILMA AND FRIEND OF BUCK ROGERS — WAS ONE OF THE FIRST INHABITANTS OF EARTH TO MAKE AN INTERPLANETARY VOYAGE – ON MARS I MET ALURA, A PRINCESS OF THAT PLANET, AND TOGETHER WE CONQUERED STUPENDOUS AND AMAZING DANGERS IN OUR EXPLORATIONS OF THE UNIVERSE – FINALLY WE BECAME KING AND QUEEN OF THE PLANET VENUS – BUT ON OUR RETURN FROM AN EXPLORATION OF THE PLANET MERCURY, WE FOUND THAT YEDDO, A WICKED UNCLE OF ALURA AND A MARTIAN SPACE-EXPLORER, HAD USURPED OUR POWER, MADE HIMSELF RULER OF VENUS, AND STOLEN THE GIANT RUBY AND SAPPHIRE FROM WHICH WE INTENDED TO HAVE OUR THRONES CARVED – WE MADE OUR WAY SECRETLY INTO THE PALACE, AND LEAVING OUR FOLLOWERS BELOW IN THE GREAT GENERATOR ROOM, SCOUTED ABOVE, HOPING FOR A CHANCE TO POUNCE ON YEDDO UNAWARES — BUT —

YEDDO TRAPPED US – WE WERE AT HIS MERCY.

YOU DOUBLE-CROSSING VILLAIN!

A FINE RELATIVE YOU ARE – TO TREAT YOUR OWN NIECE THIS WAY!

I ADMIT YOU EMBARRASS ME, ALURA BUT I AM SHAMELESS! – AND IF EITHER OF YOU EVEN WIGGLE A FINGER – I'LL BLAST YOU WITH THIS PARALYSIS-RAY – NOW I WARN YOU!

HE TOOK OUR GUNS –

I HOPE YOU'RE SATISFIED!

DO YOU THINK YOUR OWN PEOPLE, THE PEOPLE OF MARS, WOULD STAND FOR YOUR TREATING ALURA THIS WAY?

N-NO, I DON'T — THAT'S WHY I'M GOING TO LOCK YOU UP IN MY OWN ROOM – NOT EVEN MY FOLLOWERS WILL KNOW OF IT – I HAVE GIVEN OUT THE REPORT THAT YOU PERISHED ON MERCURY!

VENUSIAN UPRISING

MEANWHILE – BELOW IN THE GENERATOR ROOM – OUR FOLLOWERS BECAME ALARMED.

YEDDO HAS CAPTURED THEM – SURE!

THEY'VE BEEN GONE A LONG TIME NOW – BUT THERE HAS BEEN NO COMMOTION ABOVE.

WELL – AT ANY RATE, I'VE GOT THESE GENERATORS FIXED SO WE CAN BLOW THEM ANY TIME WE WANT TO WITH A RADIO IMPULSE FROM ANY PART OF THE PLANET!

THEY MADE A DESPERATE DECISION.

THERE'S ONLY ONE THING TO DO! – START AN UPRISING AT ONCE! ALL VENUSIANS ARE LOYAL TO BUDDY AND ALURA!

WE CAN BLOW THE GENERATORS JUST BEFORE WE ATTACK THE PALACE – AND THE MARTIANS WILL BE HELPLESS!

I'LL SCOOT BACK THROUGH THE SECRET PASSAGE AND BROADCAST THE NEWS!

SO KABBA, CHIEF OF OUR SCIENCE DIVISION, SHOT BACK THROUGH THE TUNNEL ON A FLYING BELT – TO OUR HEADQUARTERS IN THE MOUNTAINS.

RIG THE RADIO FOR UNIVERSAL BROADCAST! – A GENERAL UPRISING IS TO BE PROCLAIMED – BUDDY AND ALURA ARE CAPTURED! – WE MUST SAVE THEM!

THE SKY WAS BLACK WITH THE ASSEMBLING VENUSIAN HOST.

IN THE PALACE YEDDO TOOK PERSONAL COMMAND OF HIS ALARMED MARTIANS.

TO YOUR POSTS! – MAN THE DISINTEGRATOR RAYS! – THE WHOLE PLANET IS AROUSED AGAINST US!

THE ATTACK BEGAN.

THEN KABBA SHOT OUT THE CRITICAL RADIO IMPULSE — AND THE GENERATORS UNDER THE PALACE BLEW!

BOOM!

ALURA AND I WERE STILL LOCKED UP WHEN THE PALACE BEGAN TO FALL DOWN.

LOOK OUT BUDDY! – EVERYTHING'S FALLING ON US!

KABBA HAS BLOWN THE GENERATORS! – WE'LL BE CRUSHED!

(TO BE CONTINUED)

170

HOLD ON! – I'VE GOTTEN LAZY

QUEEN ALURA

GASOLINE ALLEY

By King

CORKY, IS YOUR MOTHER IN?

NO, BUT LORA IS.

I'M SO SORRY TO HEAR MRS. WALLET ISN'T HERE. I'M MRS. SNUDGE FROM DOWN IN THE NEXT BLOCK. I'M A VERY GOOD FRIEND OF HERS. WHERE IS SHE?

SHE AND MR. WALLET ARE TAKING A TRIP THROUGH THE EAST.

I REALLY CAME TO SEE IF SHE WOULD LET ME BORROW A CARD TABLE AND FOUR CHAIRS. YOU SEE I'M GIVING A CARD PARTY TONIGHT. YOU COULDN'T LET ME TAKE THEM COULD YOU?

I'LL SEE WHAT RACHEL SAYS.

IS RACHEL HERE, CORKY?

NOPE. GONE TO A STORE.

SHE ISN'T HERE, BUT I'M SURE IT WILL BE ALL RIGHT.

THANK YOU, MY DEAR. IT IS SO NICE OF YOU. YOU KNOW I'VE BEEN WONDERING HOW I'LL GET THEM OVER TO MY HOUSE.

YOUNG MAN! JUST A MOMENT PLEASE.

IT'S SO KIND OF YOU, YOUNG MAN. I WAS SURE YOU WOULDN'T MIND

FOR PETE'S SAKE.

HI PRIGGY!

YOU KNOW, I THINK SHE HANDLED IT ALL RATHER NEATLY.

IF THAT'S WHAT I GET FOR HANGIN' AROUND HERE I'M GOIN' TO QUIT.

LORA, A LADY WANNA SEE YOU

LORA, OUR SUNDAY SCHOOL CLASS IS GIVING A CONTATA AT THE HALL TOMORROW NIGHT AND I CAME TO SEE IF WE COULD POSSIBLY BORROW YOUR GRAND PIANO.

PRIGGY! WHERE ARE YOU GOING!

SEE YOU DAY AFTER TOMORROW.

THAT PHONEY NICKEL

A BURGLAR KNOCKED ME ON THE HEAD AND STOLE MY MONEY.

HOW MUCH?

$47.62 AND A PHONEY NICKEL. IT WAS HID AWAY IN A TIN CAN.

WHERE DID YOU KEEP IT?

UP BETWEEN THE RAFTERS.

DOES THIS LOOK LIKE IT?

THERE'S THE BIRD. CAN YOU IDENTIFY HIM?

NO. I WAS SOUND ASLEEP WHEN HE SOCKED ME AND SOUND ASLEEP AFTER HE SOCKED ME.

TO THOSE WHO HAVE MADE RESERVATIONS FOR SKEEZIX CENTENNIAL COMMEMORATIVE STAMPS TO BE ISSUED 80 YEARS FROM FEB. 14TH LAST — YOUR ORDERS ARE ON FILE AND WILL BE FILLED IN THE SEQUENCE RECEIVED.

Gasoline Alley Runs Daily in The Post

LOVEY DOVEY

by FERD JOHNSON

HA! THAT OUGHT TO MAKE YOU JEALOUS, PET THOSE PRETTY GIRLS ARE SMILING AT ME

WHEN I FIRST SAW YOU IN A BATHING SUIT I LAUGHED OUT LOUD.

COME ON! LET'S SEE WHAT THE WILD WAVES ARE SAYING

HAHA! DID YOU FIND OUT, LOVEY?

LAUGH AT ME, WILL YOU HAHA!

YEOW!

BOOM!

HELP!

OH! WHAT'S TH' IDEA?

SHUT UP I'M SAVING YOUR LIFE!

YOU WON'T HAVE TO WORRY ABOUT HIM NOW, MAMA.

YOU HERO!

YOU SAVED MY PRECIOUS LOVEY FOR ME - I SHALL REWARD YOU WITH A KISS.

?

SO THAT'S WHAT YOU DO WHEN I'M DROWNING. RUN AROUND KISSING LIFE SAVERS- I'VE A NOTION TO TEACH YOU A LESSON YOU'LL NEVER FORGET

I JUST DARE YOU TO- I JUST DARE YOU.

?

YEEEK!

YOU WORM! YOU WILL PINCH ME IN PUBLIC

I TELL YOU I DIDN'T.

COWARD!

HERE'S FIVE DOLLARS, MR. LIFE SAVER. NOW'S A CHANCE FOR YOU TO DO SOME REAL LIFE SAVING!

TEXAS SLIM

by Ferd Johnson

UGH!

WELL THAT'S NOT A BAD WAY TO MAKE A FORCED LANDING OFF A CLIFF. HA! LOOK AT THAT CUB BEAR HOT FOOT IT FOR HOME

GOODBY PAL

?

HEY-THIS IS NO WAY TO TREAT A GUY WHO JUST DROPPED IN TO PAY A SOCIAL CALL!

HERE'S THE BEAR WHICH TOOK TEXAS FOR A FILLET MIGNON

DICK TRACY

TRAPPED IN THE COUNTERFEITERS' DEN—WHICH IS A CAVE AT THE REAR OF A LIONS' CAGE IN THE PRIVATE ZOO OWNED BY A MR. B. BELLAS—DICK TRACY AND HIS ASSISTANT, PAT, ARE IN DANGER OF BEING ATTACKED BY THE LIONS — THE BEASTS POUND AT THE WOODEN DOOR — BUT —

SPYING AN ACETYLENE TORCH AMONG THE EQUIPMENT OF THE COUNTERFEITERS' SHOP, TRACY CHOPS A HOLE IN THE DOOR AND, FORCING A HOT FLAME THROUGH THE OPENING, STAVES OFF THE ANIMALS' ATTACK—TEMPORARILY

IF THE WORST COMES TO THE WORST, WE CAN TRY OUR GUNS ON THE BEASTS - BUT A REVOLVER BULLET WOULD HAVE TO BE MIGHTY WELL AIMED TO STOP ONE OF THOSE FELLOWS.

THE HISSING FLAME, WHILE HOLDING THE LIONS AT BAY, ONLY WHETS THEIR ANGER.

FIVE MINUTES MORE AND THIS DOOR WOULD HAVE GIVEN AWAY, PAT.

TRACY- LOOK!

THE PRESSURE VALVE ON THE GAS DRUM INDICATES ALMOST ZERO.

THE FLAME - IT'S GONE OUT!

WE'LL HAVE TO USE OUR GUNS!

INSTANTLY AND WITH RENEWED FURY, THE BLOOD-HUNGRY LIONS LUNGE AT THE DOOR.

WHEN SUDDENLY, FROM THE BUSHES, A HAND FLASHES OUT AND TWO SHOTS GO STRAIGHT TO THEIR MARK.....

TRACY!

IT'S MR. WALDORF, THE MAN WHO OWNED THE COUNTERFEIT BONDS THAT WE WERE TRACING.

MILLIGAN AND I TRAILED YOU HERE, AND HEARING THE GROWLS OF THE LIONS - FIGURED OUT WHAT WAS UP - YOU SEE, I USED TO BE A CRACK SHOT IN THE ARMY - SO -

TRACY INSTRUCTS THEM HOW TO PUSH THE MOVABLE SIDE OF THE LIONS' CAGE OVER TO PERMIT HIMSELF AND PAT TO GET OUT.

QUICK! WE'VE NO TIME TO LOSE - WE MUST LOCATE THAT MAN, BELLAS, WHO OWNS THIS ZOO.

THE COUNTERFEITERS ARE STILL TO BE CAPTURED

8 PAGES OF COMICS

The Washington Post.

Sunday, July 17, 1932.

8 PAGES OF COMICS

OLD DOC YAK

Laugh with the Gumps Every Day in The Post